2022-23 RECORD BOOK

2022-23 LSU WOMEN'S BASKETBALL | COACHED BY KIM MULKEY

| AMANI BARTLETT | IZZY BESSELMAN | JASMINE CARSON | FLAU'JAE JOHNSON | ALEXIS MORRIS | RYANN PAYNE | LAST-TEAR POA |

| KATERI POOLE | ANGEL REESE | SA'MYAH SMITH | EMILY WARD | TIMIA WARE | ALISA WILLIAMS | LADAZHIA WILLIAMS |

Table of Contents

2	Table of Contents
3	2022-23 Roster/Quick Facts
4	2022-23 Schedule
5	2021-22 Stats
6-8	LSU Head Coach Kim Mulkey
9	TV/Radio Roster
10-12	LSU Record vs. SEC Opponents
13	All-Time Record vs. Opponents
14-16	Career 1,000-Point Scorers
16	Career Assist Leaders
17	Career Rebounds Leaders
18	Scoring Records
19	30+ Point Games
20-21	Field Goal Records
22-23	3-Point Field Goal Records
24-25	Free Throw Records
26	Rebounding Records
27	Assist/Turnover Records
28	Blocks Records
29	Steals Records
30	Miscellaneous Records/Opponent Records
31	Miscellaneous Individual Records
32	NCAA/SEC Leaders
33-34	Leaders By Class
35	Special Games
36	Facing Ranked Teams/Final Polls
37-45	Year-by-Year Results
46-48	Year-by-Year Statistics
49	Head Coaches/ All-Time Assistant Coaches
50-51	Hall of Famer Sue Gunter
52	SEC Tournament Results
53	SEC Tournament Records
54	NCAA Tournament Results
55	NCAA Tournament Records
56	NIT/AIAW/Regular Season Tourney Results
57	NCAA Final Four Recaps
58	AIAW Tournament Recap
59-65	NCAA Tournament Teams
66	SEC Championships
67	SEC Tournament Titles
68	Streaks
69	National Coach/Player of the Year
70	WBCA All-Americans
71-72	All-Americans
73-76	LSU Honor Roll
77	First-Team All-SEC
78	All-Time Letterwinners
79	All-Time Uniform Numbers
80	All-Time Starting Lineups
81-82	Final Four Legacy
83	Championship Basketball
84	Trophy Case
85-86	Great Moments
87-90	Lady Tiger Timeline
91-93	WNBA Tigers
94-95	USA Basketball
96-97	Olympic Games
98-101	Pete Maravich Assembly Center
102	Academic Success
103	LSU Women's Basketball Legacy

Credits

EDITOR: Grant Kauvar

DESIGN: Jason Feirman, Tyler Schiefelbein

EDITORIAL ASSISTANCE:
All former LSU women's basketball communications directors and student assistants

PHOTOGRAPHY
Gus Stark, Rebecca, Warren, Whitney Williston, MG Miller, Kelly McDuff, Chris Parent, Steve Franz, Bridgette Hogan, Brad Messina, Elizabeth Oliver, Jesse Garrabant, Garret Ellwood, Steve Frischling, Jamie Schwaberow, Michael Short, Paul Levy, The Advocate, Travis Spradling, Arthur D. Lauck, Jennifer Abelson, J." Rico" Clement, Bill Feig, Dan Hardesty, Jim Hudelson, LSU Gumbo, Neil Johnson, Rob Musemeche, Jim Zeitz, Eddie Perez, NFL, NBA, WNBA, Nelson Chenault, Ron Berard, C.C. Lockwood, Erby Aucoin Jr., AP Images, Getty Images, USA Basketball, Peter Axtman, Rocky Widner, David Sherman.

© COPYRIGHT LOUISIANA STATE UNIVERSITY
The 2022-23 LSU Women's Basketball Record Book was written by the LSU Athletics Communications Office and designed by LSU Creative Services. All text and photo content is property of Louisiana State University and LSU Athletics and can not be reproduced without permission from the LSU Athletics Communications Office.

2022-23 LSU Women's Basketball Quick Facts

NUMERICAL ROSTER

NO.	NAME	POS	HT.	CL.-EXP	HOMETOWN (PREVIOUS SCHOOL)
0	LaDazhia Williams	F	6-4	Gr.-Tr.	Bradenton, Fla. (Missouri) (Lakewood Ranch HS)
1	Angel Reese	F	6-3	So.-Tr.	Baltimore, Maryland (Maryland) (St. Frances Academy)
2	Jasmine Carson	G	5-10	Gr.-Tr.	Memphis, Tenn. (West Virginia) (McEachern HS)
4	Flau'Jae Johnson	G	5-10	Fr.-HS	Savannah, Georgia (Sprayberry HS)
5	Sa'Myah Smith	G	6-2	Fr.-HS	DeSoto, Texas (DeSoto HS)
10	Ryann Payne	G	5'7"	Sr.-2L	Los Angeles, Calif. (TCU) (Sierra Canyon HS)
11	Emily Ward	F	5'11"	Sr.-3L	Bossier City, La. (Benton HS)
14	Izzy Besselman	F	5-10	Fr.-HS	Baton Rouge, La. (The Episcopal School of Baton Rouge
15	Alisa Williams	G	6-2	Fr.-HS	Denton, Texas (Braswell HS)
21	Timia Ware	G	5'6"	So.-1L	Chicago, Ill. (Whitney Young Magnet HS)
23	Amani Bartlett	F	6'3"	So.-1L	Cleveland, Texas (Houston Christian HS)
45	Alexis Morris	G	5'6"	Sr.+-1L	Beaumont, Texas (Baylor, Rutgers, Texas A&M) (Legacy Christian HS)
13	Last-Tear Poa	F	5-11	So.-Tr.	Melbourne, Australia (Northwest Florida State College) (UC Senior Secondary College Lake Ginninderra)
55	Kateri Poole	G	5-8	So.-Tr.	Bronx, N.Y. (Ohio State) (South Shore HS)

* Classes reflect how many more years of athletic eligibility each student-athlete has

ALPHABETICAL ROSTER

NO.	NAME	POS	HT.	CL.-EXP	HOMETOWN (PREVIOUS SCHOOL)
23	Amani Bartlett	F	6'3"	So.-1L	Cleveland, Texas (Houston Christian HS)
14	Izzy Besselman	F	5-10	Fr.-HS	Baton Rouge, La. (The Episcopal School of Baton Rouge
2	Jasmine Carson	G	5-10	Gr.-Tr.	Memphis, Tenn. (West Virginia) (McEachern HS)
4	Flau'Jae Johnson	G	5-10	Fr.-HS	Savannah, Georgia (Sprayberry HS)
45	Alexis Morris	G	5'6"	Sr.+-1L	Beaumont, Texas (Baylor, Rutgers, Texas A&M) (Legacy Christian HS)
10	Ryann Payne	G	5'7"	Sr.-2L	Los Angeles, Calif. (TCU) (Sierra Canyon HS)
13	Last-Tear Poa	F	5-11	So.-Tr.	Melbourne, Australia (Northwest Florida State College) (UC Senior Secondary College Lake Ginninderra)
55	Kateri Poole	G	5-8	So.-Tr.	Bronx, N.Y. (Ohio State) (South Shore HS)
1	Angel Reese	F	6-3	So.-Tr.	Baltimore, Maryland (Maryland) (St. Frances Academy)
5	Sa'Myah Smith	G	6-2	Fr.-HS	DeSoto, Texas (DeSoto HS)
11	Emily Ward	F	5'11"	Sr.-3L	Bossier City, La. (Benton HS)
21	Timia Ware	G	5'6"	So.-1L	Chicago, Ill. (Whitney Young Magnet HS)
15	Alisa Williams	G	6-2	Fr.-HS	Denton, Texas (Braswell HS)
0	LaDazhia Williams	F	6-4	Gr.-Tr.	Bradenton, Fla. (Missouri) (Lakewood Ranch HS)

COACHING STAFF

Kim Mulkey	**Head Coach**
Alma Matter	Louisiana Tech (1984)
Career Record	658-110 (.857) / 22 Seasons
LSU Record	26-6 (.813) / 2nd Season
Bob Starkey	**Associate Head Coach**
Year	1st
Daphne Mitchell	**Assistant Coach**
Year	2nd
Gary Redus II	**Assistant Coach**
Year	1st
Kaylin Rice	**Recruiting Coordinator**
Year	2nd
Jordin Westbrook	**Assistant Director of Ops**
Year	2nd
Jennifer Roberts	**Director of Player Personnel**
Year	2nd
Chante' Crutchfield	**Assistant Director of Ops/Recruiting**
Year	2nd
Joe Schwartz	**Assistant Director of Ops**
Year	2nd
Renee' Braud	**Administrative Coordinator**
Year	21st

TEAM INFORMATION

Head Coach: Kim Mulkey (2nd Season)

2021/22 Record	26-6
Home	15-3
Away	7-2
Neutral	4-1
2021/22 SEC Record	13-3 (2nd in SEC)
Home	7-1
Away	6-2
Neutral	0-0
Postseason	
SEC Tournament	0-1
NCAA Tournament	1-1
Final Ranking (AP/Coaches)	9/12
Starters Returning/Lost	1/4

Name of starters returning: Alexis Morris

Name of Starters Lost: Khayla Pointer, Jailin Cherry, Autumn Newby, Faustine Aifuwa

Name of others returning: Ryann Payne, Hannah Gusters, Timia Ware, Amani Bartlett, Emily Ward

Names of newcomers: Flaujae Johnson, Last-Tear Poa, Alisa Williams, Sa'Myah Smith, LaDhazia Williams, Jasmine Carson, Angel Reese, Kateri Poole, Izzy Besselman

PROGRAM HISTORY

First Season	1975-76
Season	48th
All-Time Record	977-493
All-Time SEC Record	304-215
NCAA Tournament Appearances/Last	27/2022
NCAA Final Four Appearances/Last	5/2008
SEC Regular Season Titles/Last	3/2008
SEC Tournament Titles/Last	2/2003

PRONUNCIATION GUIDE

Awa Trasi	Ah-wah Trah-zee
Jailin Cherry	JAY-lyn
Faustine Aifuwa	fah-STEEN ah-FOO-wah
Ajae Petty	pronounced like Asia

2022-23 LSU Women's Basketball Schedule

DATE	OPPONENT	SITE	TV	TIME (CT)
MONDAY, 11/7	BELLARMINE	BATON ROUGE, LA.	SECN+	7 P.M.
FRIDAY, 11/11	MISSISSIPPI VALLEY	BATON ROUGE, LA.	SECN+	7 P.M.
SUNDAY, 11/13	WESTERN CAROLINA	BATON ROUGE, LA.	SECN	3 P.M.
WEDNESDAY, 11/16	HOUSTON CHRISTIAN	BATON ROUGE, LA.	SECN+	11 A.M
SUNDAY, 11/20	NORTHWESTERN STATE	BATON ROUGE, LA.	SECN+	2 P.M.
GOOMBAY SPLASH				
THURSDAY, 11/24	GEORGE MASON	BIMINI, BAHAMAS	TBA	1 P.M.
11/25 OR 26	UAB	BIMINI, BAHAMAS	TBA	1 OR NOON
TUESDAY, 11/29	SOUTHEASTERN	BATON ROUGE, LA.	SECN+	7 P.M.
SATURDAY, 12/3	AT TULANE	NEW ORLEANS, LA.	ESPN+	4 P.M.
SUNDAY, 12/11	NEW ORLEANS	BATON ROUGE, LA.	SECN+	2 P.M.
WEDNESDAY, 12/14	LAMAR	BATON ROUGE, LA.	SECN+	7 P.M.
MAUI JIM MAUI INVITATIONAL				
SATURDAY, 12/17	MONTANA STATE	MAUI, HI.	TBA	10 PM
SUNDAY, 12/18	OREGON STATE	MAUI, HI.	TBA	10 PM
SEC				
THURSDAY, 12/29	AT ARKANSAS	FAYETTEVILLE, ARK.	ESPN2/SECN	6 P.M.
SUNDAY, 1/1	VANDERBILT	BATON ROUGE, LA.	SECN+	2 P.M.
THURSDAY, 1/5	TEXAS A&M	BATON ROUGE, LA.	SECN	8 P.M.
SUNDAY, 1/8	AT KENTUCKY	LEXINGTON, KY.	SECN+	1 P.M.
THURSDAY, 1/12	AT MISSOURI	COLUMBIA, MIZ.	SECN	6 P.M.
SUNDAY, 1/15	AUBURN	BATON ROUGE, LA.	SECN+	2 P.M.
THURSDAY, 1/19	ARKANSAS	BATON ROUGE, LA.	SECN	8 P.M.
MONDAY, 1/23	AT ALABAMA	TUSCALOOSA, ALA.	SECN	6 P.M.
MONDAY, 1/30	TENNESSEE	BATON ROUGE, LA.	ESPN2	6 P.M.
THURSDAY, 2/2	GEORGIA	BATON ROUGE, LA.	SECN+	7 P.M.
SUNDAY, 2/5	AT TEXAS A&M	COLLEGE STATION, TEX.	ESPN2	1 P.M.
SUNDAY, 2/12	AT SOUTH CAROLINA	COLUMBIA, S.C.	ESPN	1 P.M
THURSDAY, 2/16	OLE MISS	BATON ROUGE, LA.	SECN	8 P.M.
SUNDAY, 2/19	AT FLORIDA	GAINESVILLE, FLA.	SECN	1 P.M.
THURSDAY, 2/23	AT VANDERBILT	NASHVILLE, TENN.	SECN+	6:30PM
SUNDAY, 2/26	MISSISSIPPI STATE	BATON ROUGE, LA.	SECN	5 P.M.

SEC BASKETBALL TOURNAMENT MARCH 1-5	GREENVILLE, S.C.
NCAA CHAMPIONSHIP FIRST/SECOND ROUNDS MARCH 17-18	TBD
NCAA REGIONALS MARCH 24-27	GREENVILLE, S.C. AND SEATTLE, WA.
NCAA FINALS FOUR MARCH 31 AND APRIL 2	DALLAS, TEXAS

2021-22 LSU Women's Basketball
Combined Team Statistics
All games

Game Records

Record	Overall	Home	Away	Neutral
ALL GAMES	26-6	15-3	7-2	4-1
CONFERENCE	13-3	7-1	6-2	0-0
NON-CONFERENCE	13-3	8-2	1-0	4-1

Score by Periods

Team	1st	2nd	3rd	4th	OT	TOT
LSU	592	549	592	618	8	2359
Opponents	444	433	581	508	6	1972

Team Box Score

No.	Player				Total		3-Point		F-Throw		Rebounds											
		GP-GS	MIN	AVG	FG-FGA	FG%	3FG-3FGA	3FG%	FT-FTA	FT%	OFF	DEF	TOT	AVG	PF	DQ	A	TO	BLK	STL	PTS	AVG
3	POINTER, Khayla	32-32	1183:50	37.0	220-525	.419	47-130	.362	141-215	.656	39	167	206	6.4	53	0	168	90	8	58	628	19.6
45	MORRIS, Alexis	28-25	897:47	32.1	154-334	.461	31-95	.326	82-104	.788	18	93	111	4.0	45	0	77	53	6	48	421	15.0
24	AIFUWA, Faustine	32-29	765:46	23.9	133-263	.506	0-0	.000	45-80	.563	87	131	218	6.8	86	4	16	46	52	16	311	9.7
1	CHERRY, Jailin	31-30	977:16	31.5	140-366	.383	2-25	.080	17-27	.630	44	117	161	5.2	58	1	79	64	23	46	299	9.6
0	NEWBY, Autumn	31-28	923:49	29.8	73-135	.541	0-0	.000	45-74	.608	96	155	251	8.1	81	4	21	38	9	33	191	6.2
10	PAYNE, Ryann	30-9	529:49	17.7	64-163	.393	11-34	.324	30-39	.769	12	47	59	2.0	37	1	53	37	1	34	169	5.6
20	GUSTERS, Hannah	27-3	372:32	13.8	50-104	.481	0-0	.000	19-29	.655	24	49	73	2.7	35	0	14	28	20	6	119	4.4
30	HALL, Grace	7-0	35:10	5.0	6-9	.667	5-7	.714	4-4	1.000	1	4	5	0.7	1	0	2	3	0	1	21	3.0
32	TRASI, Awa	31-4	356:40	11.5	32-64	.500	1-4	.250	24-36	.667	40	50	90	2.9	44	1	9	22	4	10	89	2.9
15	PETTY, Ajae	12-0	67:38	5.6	9-16	.563	0-0	.000	11-21	.524	8	21	29	2.4	6	0	1	4	4	2	29	2.4
21	WARE, Timia	17-0	136:38	8.0	15-38	.395	2-11	.182	3-10	.300	6	15	21	1.2	12	0	12	21	1	8	35	2.1
11	WARD, Emily	7-0	40:05	5.7	6-11	.545	0-0	.000	0-0	.000	3	3	6	0.9	2	0	1	2	1	2	12	1.7
14	SHEMATSI, Sarah	16-0	93:16	5.8	9-32	.281	5-20	.250	1-4	.250	2	21	23	1.4	11	0	5	5	1	4	24	1.5
23	BARTLETT, Amani	9-0	44:43	5.0	4-7	.571	0-0	.000	3-4	.750	4	3	7	0.8	4	0	1	2	5	1	11	1.2
Team											57	66	123					18				
Total		**32**	**6425**		**915-2067**	**.443**	**104-326**	**.319**	**425-647**	**.657**	**441**	**942**	**1383**	**43.2**	**475**	**11**	**459**	**433**	**135**	**269**	**2359**	**73.7**
Opponents		**32**	**6425**		**723-1926**	**.375**	**215-605**	**.355**	**311-466**	**.667**	**325**	**801**	**1126**	**35.2**	**611**	**17**	**372**	**535**	**120**	**215**	**1972**	**61.6**

Team Statistics

	LSU	OPP
Scoring	**2359**	**1972**
Points per game	73.7	61.6
Scoring margin	+12.1	-
Field goals-att	**915-2067**	**723-1926**
Field goal pct	.443	.375
3 point fg-att	**104-326**	**215-605**
3-point FG pct	.319	.355
3-pt FG made per game	3.3	6.7
Free throws-att	**425-647**	**311-466**
Free throw pct	.657	.667
F-Throws made per game	13.3	9.7
Rebounds	**1383**	**1126**
Rebounds per game	43.2	35.2
Rebounding margin	+8.0	-
Assists	**459**	**372**
Assists per game	14.3	11.6
Turnovers	**433**	**535**
Turnovers per game	13.5	16.7
Turnover margin	+3.2	-
Assist/turnover ratio	1.1	0.7
Steals	**269**	**215**
Steals per game	8.4	6.7
Blocks	**135**	**120**
Blocks per game	4.2	3.8
Winning streak	**0**	**-**
Home win streak	0	-
Attendance	**129008**	**37013**
Home games-Avg/Game	18-7167	9-4113
Neutral site-Avg/Game	-	5-2045

Team Results

Date	Opponent		Score	Att.
11/09/2021	Nicholls	W	82-40	5357
11/14/2021	FGCU	L	74-88	6091
11/18/2021	at Louisiana	W	70-41	2711
11/23/2021	Tulane	W	75-58	5882
11/26/2021	vs New Mexico St.	W	72-52	200
11/27/2021	vs Missouri St.	W	66-58	200
12/02/2021	Iowa St.	W	69-60	5810
12/12/2021	Texas Southern	W	96-55	6072
12/15/2021	Alcorn	W	100-36	5408
12/18/2021	Bradley	W	77-51	5624
12/20/2021	vs Clemson	W	70-56	1208
12/21/2021	vs Texas Tech	W	74-60	915
12/27/2021	Samford	W	83-47	6614
12/30/2021	at Georgia	W	68-62	3241
01/02/2022	Texas A&M	W	75-66	7400
01/06/2022	South Carolina	L	60-66	9190
01/09/2022	at Auburn	W	76-48	2308
01/13/2022	Missouri	Wot	87-85	5964
01/16/2022	Vanderbilt	W	82-64	6853
01/23/2022	at Florida	L	72-73	1478
01/27/2022	at Arkansas	L	76-90	3574
01/30/2022	Kentucky	W	78-69	8734
02/07/2022	at Ole Miss	W	68-64	2209
02/10/2022	Georgia	W	73-67	6943
02/13/2022	at Texas A&M	W	74-58	5278
02/17/2022	at Mississippi St.	W	71-59	4601
02/20/2022	Florida	W	66-61	13620
02/24/2022	Alabama	W	58-50	7421
02/27/2022	at Tennessee	W	57-54	11613
03/04/2022	vs Kentucky	L	63-78	7704
03/19/2022	Jackson St.	W	83-77	7890
03/21/2022	Ohio St.	L	64-79	8135

After three national championships as a head coach, two as a player, and one as an assistant coach, Kim Mulkey came returned the Louisiana ahead of the 2021-22 season..

Mulkey, the most successful player-turned-coach in college basketball history, has been named head coach of the LSU women's basketball team, Director of Athletics Scott Woodward announced on Sunday, April 25, 2021.

A native of Tickfaw, La., Mulkey comes to Baton Rouge as the most accomplished head coaching hire in LSU history. She returns to Louisiana as a six-time national champion and nine-time Hall of Famer who is set for induction into the Naismith Memorial Basketball Hall of Fame in May.

Mulkey, who also won an Olympic Gold Medal in 1984, is the only person in college basketball history – men's or women's – to win national championships as a head coach, assistant coach and a player. She's one of just three coaches (Bobby Knight and Dean Smith) in college basketball history to win national titles as a player and a coach.

It did not take Coach Mulkey long to have success at LSU, winning the AP National Coach of the Year award after leading the greatest turnaround in SEC history by a first-year head coach. Coach Mulkey joined Geno Auriemma and Muffet McGraw as the only coaches to earn the AP Coach of the Year award three times. Taking over a team that had won nine games the previous season, Mulkey's first LSU team finished 26-6, in second place in the SEC and the Tigers hosted first- and second-round games in the NCAA Tournament as a No. 3 seed.

LSU finished the 2021-22 season with the best scoring offense in the SEC, putting up 73.7 points per game while shooting 44.3-percent from the field to rank No. 2 in the SEC. The increased offense helped lead LSU back into the rankings where the Tigers reached as high as No. 6 in the AP Poll throughout the season. The Tigers were 6-1 against ranked teams throughout Coach Mulkey's first season in Baton Rouge.

A member of the 2020 Naismith Memorial Basketball Hall of Fame Class, Mulkey built Baylor into a national power, as they became just the third program in NCAA history to have at least three national titles to its credit when the Lady Bears beat Notre Dame, 82-81, on April 7, 2019. Mulkey's other national championships at Baylor came in 2005 and 2012. Baylor's NCAA title in 2005 was the first for a women's sport in school history, and in 2012, she directed her team to the first 40-0 mark in NCAA history, capped off by a victory over Notre Dame in the championship game.

Mulkey has been named National Coach of the Year eight times from various entities, and she was selected as the Big 12 Coach of the Year eight times. She's taken home the New York Athletic Club's Winged Foot Award after each national championship as a head coach.

Individually, Mulkey has developed and produced some of the top players in women's basketball history. At Baylor, she coached 19 different All-Americans to 85 honors by various entities, and eight players under her watch earned first-team All-America status by either the Associated Press, USBWA, WBCA or John Wooden selections.

Mulkey By The Numbers

6
National Championships*

9x
National Coach of the Year

9
Hall of Fame Inductions

600
Fastest DI Coach to 600 victories

1984
Olympic Gold Medalist

***Only person in college basketball history - men's or women's - to win national championships as a player, assistant and head coach**

Mulkey's Halls of Fame

National High School Hall of Fame (1985)
Louisiana High School Hall of Fame (1986)
Louisiana Sports Writers Hall of Fame (1990)
Louisiana Tech Athletics Hall of Fame (1992)
Women's Basketball Hall of Fame (2000)
CoSIDA Academic Hall of Fame (2003)
Baylor Athletics Hall of Fame (2007)
Texas Sports Hall of Fame (2010)
Naismith Memorial Basketball Hall of Fame (2020)

Coaching Record

Louisiana Tech Record: 430-68 (.863)
Baylor Record: 632-104 (.859)
LSU Record: 26-6 (.813)
Head Coaching Record: 658-110 (.857)

Playing Record

Record at Louisiana Tech: 130-6 (.956)
Record at Hammond High: 136-5 (.964)

The Timeline of Mulkey

2022
- AP National Coach of the Year
- Led the largest turnaround by a first-year head coach in SEC history, taking LSU from going 9-13 to 26-6.

2021
- Named LSU's Head Women's Basketball Coach

2020
- Big 12 Coach of the Year
- Naismith Memorial Basketball Hall of Fame Inductee

2019
- AP National Coach of the Year
- USBWA Coach of the Year
- WBCA Coach of the Year
- Winged Foot Award (New York Athletic Club)
- Big 12 Coach of the Year

2018
- WBCA Regional Coach of the Year
- Big 12 Coach of the Year
- Naismith Memorial Basketball Hall of Fame Class women's committee finalist

2017
- One of 13 Naismith Memorial Basketball Hall of Game Class women's committee nominations

2016
- WBCA Regions 5 Coach of the Year
- Big 12 Coach of the Year – Waco Tribune-Herald

2015
- Big 12 Coach of the Year
- WBCA Regions 5 Coach of the Year
- Big 12 Coach of the Year – Dallas Morning News

2014
- Selected No. 40 on Louisiana's all-time top athletes list
- Inducted into the Ark-La-Tex Museum of Champions

2013:
- Big 12 Coach of the Year
- Big 12 Coach of the Year – Dallas Morning News and Waco Tribune-Herald

2012
- Won NCAA National Championship
- AP National Coach of the Year
- Naismith National Coach of the Year
- Russell Athletic/WBCA National Coach of the Year
- USBWA National Coach of the Year
- Naismith National Coach of the Year
- Winged Foot award (New York Athletic Club)
- Big 12 Coach of the Year
- Big Coach of the Year – Dallas Morning News and Waco Tribune-Herald

2011
- USBWA National Coach of the Year
- Big 12 Coach of the Year

2010:
- Texas Sports Hall of Fame Inductee

2007:
- Baylor Athletic Hall of Fame Inductee

2005:
- Won NCAA National Championship
- Big 12 Coach of the Year
- Winged Foot Award (New York Athletic Club)
- Dallas All Sports Association College Coach of the Year
- Texas Association of Basketball Coaches (TABC) Senior College Coach of the Year
- Baylor Staff Member of the Year (Student Government Association)

2004
- Texas Association of Basketball Coaches (TABC) Senior College Coach of the Year

2003
- Inducted into CoSIDA Academic All-America Hall of Fame

2002
- Texas Association of Basketball Coaches (TABC) Senior College Coach of the Year

2001
- Named one of top 50 Female High School Athletes of the 20th century
- National Coach of the Year-- Real Sport Magazine
- Big 12 Coach of the Year -- Dallas Morning News and Waco Tribune-Herald

2000
- Named Baylor's fourth head women's basketball coach
- Inducted into the Women's Basketball Hall of Fame

1999
- Lone female named among Louisiana Sports Writers Association's (LSWA) top 25 athletes of the 20th century
- Named one of top three assistants by Women's Basketball Journal
- Listed by Sports Illustrated as one of the top 50 greatest Louisiana sports figures of the 20th century

1992
- Inducted into Louisiana Tech Athletics Hall of Fame

1990
- Inducted into Louisiana Sports Writers Hall of Fame

1988
- Won the NCAA National Championship as an assistant coach at Louisiana Tech

1986
- Inducted into Louisiana High School Hall of Fame

1985
- Inducted into National High School Hall of Fame
- Began her coaching career as an assistant at Louisiana Tech

1984
- NCAA Postgraduate Scholarship winner
- Academic All-American
- James Corbett Award (Louisiana's College Athlete of the Year)
- Naismith "Small Player of the Year"
- Olympic Gold medalist at Los Angeles Games

1983
- Won Gold medal at Pan Am Games in Caracas, Venezuela
- Academic All-American

1982
- Member of USA Basketball Select Team
- Won NCAA National Championship as a player at Louisiana Tech

1981
- Won Gold medal for South Team at Olympic Festival (Syracuse, N.Y.)
- Won AIAW National Championship as a player at Louisiana Tech

Kim Mulkey: A Proven Winner

Mulkey's Coaching Record

Year	School	Position	Record	Postseason
2021-22	LSU	Head Coach	26-6	NCAA Second Round
2020-21	Baylor	Head Coach	28-3	NCAA ELITE 8
2019-20*	Baylor	Head Coach	28-2	Big 12 RS Champions
2018-19	Baylor	Head Coach	37-1	NCAA National Champions
2017-18	Baylor	Head Coach	33-2	NCAA Sweet 16
2016-17	Baylor	Head Coach	33-4	NCAA Elite Eight
2015-16	Baylor	Head Coach	36-2	NCAA Elite Eight
2014-15	Baylor	Head Coach	33-4	NCAA Elite Eight
2013-14	Baylor	Head Coach	32-5	NCAA Elite Eight
2012-13	Baylor	Head Coach	34-2	NCAA Sweet 16
2011-12	Baylor	Head Coach	40-0	NCAA National Champions
2010-11	Baylor	Head Coach	34-3	NCAA Elite Eight
2009-10	Baylor	Head Coach	27-10	NCAA Final Four
2008-09	Baylor	Head Coach	29-6	NCAA Sweet 16
2007-08	Baylor	Head Coach	25-7	NCAA Second Round
2006-07	Baylor	Head Coach	26-8	NCAA Second Round
2005-06	Baylor	Head Coach	26-7	NCAA Sweet 16
2004-05	Baylor	Head Coach	33-3	NCAA National Champions
2003-04	Baylor	Head Coach	26-9	NCAA Sweet 16
2002-03	Baylor	Head Coach	24-11	WNIT Finals
2001-02	Baylor	Head Coach	27-6	NCAA Second Round
2000-01	Baylor	Head Coach	21-9	NCAA First Round
1999-00	La. Tech	Assoc. Head Coach	31-3	NCAA Elite Eight
1998-99	La. Tech	Assoc. Head Coach	30-3	NCAA Final Four
1997-98	La. Tech	Assoc. Head Coach	31-4	NCAA National Runner-Up
1996-97	La. Tech	Assoc. Head Coach	31-4	NCAA Sweet 16
1995-96	La. Tech	Assistant Coach	31-2	NCAA Elite Eight
1994-95	La. Tech	Assistant Coach	28-5	NCAA Sweet 16
1993-94	La. Tech	Assistant Coach	31-4	NCAA National Runner-Up
1992-93	La. Tech	Assistant Coach	26-6	NCAA Elite Eight
1991-92	La. Tech	Assistant Coach	20-10	NCAA First Round
1990-91	La. Tech	Assistant Coach	18-12	NCAA First Round
1989-90	La. Tech	Assistant Coach	32-1	NCAA Final Four
1988-89	La. Tech	Assistant Coach	32-4	NCAA Final Four
1987-88	La. Tech	Assistant Coach	32-2	NCAA National Champions
1986-87	La. Tech	Assistant Coach	30-3	NCAA National Runner-Up
1985-86	La. Tech	Assistant Coach	27-5	NCAA Elite Eight

*No postseason due to Covid-19

Louisiana Tech Record: 430-68 (.863)
Baylor Record: 632-104 (.859)
LSU Record: 26-6 (.813)
Head Coaching Record: 658-110 (.857)

Mulkey's Playing Record

Year	School	Record	Postseason
1983-84	Louisiana Tech	30-3	NCAA Final Four
1982-83	Louisiana Tech	31-2	NCAA National Runner-Up
1981-82	Louisiana Tech	35-1	NCAA National Champions
1980-81	Louisiana Tech	34-0	AIAW National Champions

Collegiate Record: 130-6 (.956)

Mulkey's Milestone Victories

WIN	OPPONENT	SCORE	DATE
1	Miami (Ohio)	75-62	11/18/00
50	Alcorn state	78-62	11/23/02
100	At Mississippi State	66-49	11/23/04
150	Texas Tech	73-60	2/19/06
200	At Missouri	72-57	1/23/08
250	Texas State	99-18	1/2/10
300	Chattanooga	91-31	11/31/11
350	Oklahoma State	83-49	1/6/13
400	Oklahoma State	65-61	3/9/14
450	James Madison	77-63	12/21/15
500	Texas Tech	86-48	2/25/17
550	Texas Tech	73-56	1/16/19
600	Texas Tech	77-62	2/18/20
650	Kentucky	78-69	1/30/22

Mulkey is fastest coach in Division I history to reach 600 wins (needing only 700 games) in 2020. Her 600 wins in 700 games bettered the previous mark held by Adolph Rupp of Kentucky, who needed 704 games.

NCAA Division I Winningest Coaches All-Time (By Percentage)

	Coach, School	Years	Won	Lost	Pct.
1.	Geno Auriemma, UConn*	37	1,149	150	.885
2.	Leon Barmore, Louisiana Tech	20	576	87	.869
3.	Kim Mulkey, LSU*	22	658	110	.857
4.	Pat Summitt, Tennessee	38	1,098	208	.841
5.	Tara VanDerveer, Stanford*	42	1,099	253	.813

*Active coach

NCAA Division I Winningest Active Coaches (By Percentage)

	Coach, School	Years	Won	Lost	Pct.
1.	Geno Auriemma, UConn*	37	1,149	150	.885
2.	Kim Mulkey, LSU*	22	658	110	.857
3.	Karl Smesko, FGCU	23	579	124	.824
4.	Tara VanDerveer, Stanford	43	1157	259	.817
5.	Dawn Staley, South Carolina	22	538	105	.777

TV/Radio Roster

0
LaDazhia Williams
F • 6-4 • Gr.
Bradenton, Florida

1
Angel Reese
F • 6-3 • So.
Baltimore, Maryland

2
Jasmine Carson
G • 5-10 • Gr.
Memphis, Tennessee

4
Flau'Jae Johnson
G • 5-10 • Fr.
Savannah, Georgia

5
Sa'Myah Smith
G • 6-2 • Fr.
DeSoto, Texas

10
Ryann Payne
G • 5-7 • Sr.
Los Angeles, California

11
Emily Ward
G • 5-11 • Sr.
Bossier City, Louisiana

13
Last-Tear Poa
G • 5-11 • So.
Melbourne, Australia

14
Izzy Besselman
G • 5-10 • Fr.
Baton Rouge, Louisiana

15
Alisa Williams
F • 6-2 • Fr.
Little Elm, Texas

21
Timia Ware
G • 5-6 • So.
Chicago, Illinois

23
Amani Bartlett
F • 6-3 • So.
Cleveland, Texas

45
Alexis Morris
G • 5-6 • 5th
Beaumont, Texas

55
Kateri Poole
G • 5-8 • So.
Bronx, N.Y.

Kim Mulkey
Head Coach • Season

LSU vs. SEC Opponents

Alabama • LSU leads 43-20

01/08/77	LSU 81, Alabama 80	Tuscaloosa, Ala.
02/05/77	LSU 99, Alabama 75	Baton Rouge, La.
01/05/78	#4 LSU 84, Alabama 60	Tuscaloosa, Ala.
11/18/79	LSU 105, Alabama 57	Baton Rouge, La.
02/16/80	Alabama 79, LSU 58	Tuscaloosa, Ala.
01/03/81	LSU 80, Alabama 68	Baton Rouge, La.
02/13/82	Alabama 80, LSU 78	Tuscaloosa, Ala.
02/20/82	LSU 76, Alabama 64	Baton Rouge, La.
01/22/83	LSU 77, Alabama 73	Tuscaloosa, Ala.
02/19/83	#17 LSU 72, Alabama 56	Baton Rouge, La.
01/21/84	#7 LSU 73, #15 Alabama 61	Baton Rouge, La.
02/17/84	#10 LSU 78, #20 Alabama 74	Tuscaloosa, Ala.
01/19/85	LSU 83, #19 Alabama 76 (2OT)	Tuscaloosa, Ala.
02/06/85	LSU 87, #20 Alabama 76	Baton Rouge, La.
02/08/86	#9 LSU 83, Alabama 82	Tuscaloosa, Ala.
02/15/87	#12 LSU 81, Alabama 66	Baton Rouge, La.
01/20/88	Alabama 81, LSU 79 (OT)	Tuscaloosa, Ala.
01/21/89	#14 LSU 74, Alabama 71	Baton Rouge, La.
01/20/90	#16 Alabama 67, LSU 66	Tuscaloosa, Ala.
02/16/91	#12 LSU 78, Alabama 66	Baton Rouge, La.
01/18/92	Alabama 80, LSU 72	Tuscaloosa, Ala.
01/16/93	Alabama 74, LSU 69	Baton Rouge, La.
03/04/93	Alabama 106, LSU 86	Chattanooga, Tenn. (SEC T)
01/30/94	#15 Alabama 91, LSU 74	Tuscaloosa, Ala.
01/28/95	#14 Alabama 90, LSU 60	Baton Rouge, La.
02/03/96	#15 Alabama 86, LSU 60	Tuscaloosa, Ala.
03/03/96	#13 Alabama 86, LSU 70	Chattanooga, Tenn. (SEC T)
02/01/97	#14 LSU 84, #5 Alabama 74	Baton Rouge, La.
01/29/98	Alabama 67, LSU 54	Baton Rouge, La.
02/03/98	Alabama 73, LSU 51	Tuscaloosa, Ala.
01/28/99	#23 Alabama 71, LSU 66	Tuscaloosa, Ala.
02/03/99	#24 LSU 75, #21 Alabama 50	Baton Rouge, La.
02/10/00	Alabama 72, #7 LSU 68	Tuscaloosa, Ala.
02/08/01	#12 LSU 74, Alabama 58	Baton Rouge, La.
02/24/02	Alabama 82, LSU 73	Tuscaloosa, Ala.
02/13/03	#4 LSU 85, Alabama 43	Baton Rouge, La.
02/05/04	#14 LSU 103, Alabama 68	Tuscaloosa, Ala.
01/16/05	#3 LSU 76, Alabama 51	Baton Rouge, La.
03/04/05	#1 LSU 60, Alabama 59	Greenville, S.C. (SEC T)
01/19/06	#3 LSU 79, Alabama 43	Baton Rouge, La.
02/23/06	#3 LSU 86, Alabama 61	Tuscaloosa, Ala.
01/21/07	#8 LSU 61, Alabama 45	Tuscaloosa, Ala.
02/25/07	#7 LSU 70, Alabama 27	Baton Rouge, La.
02/07/08	#8 LSU 89, Alabama 53	Tuscaloosa, Ala.
01/11/09	LSU 55, Alabama 34	Baton Rouge, La.
01/31/10	#18 LSU 78, Alabama 41	Tuscaloosa, Ala.
01/09/11	LSU 72, Alabama 43	Baton Rouge, La.
03/03/11	LSU 60, Alabama 36	Nashville, Tenn. (SEC T)
01/08/12	LSU 84, Alabama 40	Baton Rouge, La.
02/12/12	LSU 51, Alabama 46	Tuscaloosa, Ala.
02/28/13	LSU 76, Alabama 42	Baton Rouge, La.
03/02/14	Alabama 78, LSU 60	Tuscaloosa, Ala.
03/06/14	LSU 78, Alabama 65	Duluth, Ga. (SEC T)
02/08/15	LSU 51, Alabama 39	Baton Rouge, La.
01/03/16	Alabama 62, LSU 45	Tuscaloosa, Ala.
03/02/16	LSU 58, Alabama 49	Jacksonville, Fla. (SEC T)
02/05/17	LSU 48, Alabama 41	Baton Rouge, La.
01/11/18	Alabama 65, LSU 51	Tuscaloosa, Ala.
02/25/18	#24 LSU 79, Alabama 78 (ot)	Baton Rouge, La.
01/20/19	LSU 62, Alabama 56	Tuscaloosa, Ala.
01/02/20	LSU 71, Alabama 60	Baton Rouge, La.
01/07/21	Alabama 67, LSU 59	Tuscaloosa, Ala.
02/24/22	#8 LSU 58, Alabama 50	Baton Rouge, La.

At Baton Rouge: LSU leads 26-3
At Tuscaloosa: Alabama leads 14-14
At Neutral Site: LSU leads 4-2

Arkansas • LSU leads 33-19

02/11/92	Arkansas 74, LSU 66	Fayetteville, Ark.
02/10/93	Arkansas 69, LSU 66	Baton Rouge, La.
02/08/94	LSU 75, Arkansas 64	Fayetteville, Ark.
02/14/95	#18 Arkansas 82, LSU 72	Baton Rouge, La.
01/23/96	#22 Arkansas 73, LSU 72	Baton Rouge, La.
01/31/96	#24 Arkansas 74, LSU 65	Fayetteville, Ark.
03/23/96	LSU 91, Arkansas 63	Amarillo, Texas (WNIT)
01/21/97	#18 LSU 79, #12 Arkansas 72	Baton Rouge, La.
02/19/97	#13 LSU 76. #20 Arkansas 66	Fayetteville, Ark.
01/06/98	Arkansas 81, LSU 66	Fayetteville, Ark.
02/11/98	LSU 77, Arkansas 55	Baton Rouge, La.
01/06/99	LSU 85, Arkansas 51	Baton Rouge, La.
02/11/99	Arkansas 86, #20 LSU 61	Fayetteville, Ark.
01/13/00	#17 LSU 82, Arkansas 69	Fayetteville, Ark.
02/12/00	#7 LSU 68, Arkansas 51	Baton Rouge, La.
01/11/01	#9 LSU 61, Arkansas 54	Fayetteville, Ark.
02/11/01	#12 LSU 62, Arkansas 58	Baton Rouge, La.
01/20/02	#25 LSU 65, Arkansas 55	Baton Rouge, La.
02/10/02	Arkansas 80, LSU 71	Fayetteville, Ark.
01/19/03	#10 Arkansas 82, #2 LSU 72	Fayetteville, Ark.
02/27/03	#4 LSU 70, #21 Arkansas 57	Baton Rouge, La.
03/07/03	#6 LSU 78, #23 Arkansas 72	Little Rock, Ark. (SEC T)
01/22/04	#12 LSU 73, Arkansas 65	Fayetteville, Ark.
02/12/04	#16 LSU 92, Arkansas 65	Baton Rouge, La.
01/20/05	#2 LSU 91, Arkansas 45	Baton Rouge, La.
02/24/05	#1 LSU 90, Arkansas 64	Fayetteville, Ark.
02/02/06	#3 LSU 93, Arkansas 59	Fayetteville, Ark.
02/19/06	#2 LSU 64, Arkansas 42	Baton Rouge, La.
01/25/07	#8 LSU 70, Arkansas 53	Baton Rouge, La.
02/15/07	#7 LSU 86, Arkansas 65	Fayetteville, Ark.
01/10/08	#11 LSU 76, #18 Arkansas 54	Fayetteville, Ark.
02/28/08	#6 LSU 83, Arkansas 46	Baton Rouge, La.
01/08/09	LSU 62, Arkansas 42	Fayetteville, Ark.
02/05/09	LSU 68, Arkansas 53	Baton Rouge, La.
01/07/10	#11 LSU 65, Arkansas 38	Fayetteville, Ark.
02/25/10	#20 LSU 70, Arkansas 53	Baton Rouge, La.
01/27/11	Arkansas 53, LSU 45	Baton Rouge, La.
02/20/11	Arkansas 42, LSU 40	Fayetteville, Ark.
01/22/12	Arkansas 72, LSU 52	Baton Rouge, La.
02/16/12	LSU 50, Arkansas 42	Fayetteville, Ark.
03/02/12	LSU 41, Arkansas 40	Nashville, Tenn. (SEC T)
01/10/13	Arkansas 63, LSU 54	Fayetteville, Ark.
02/23/14	Arkansas 57, #19 LSU 53	Baton Rouge, La.
02/22/15	Arkansas 63, LSU 41	Fayetteville, Ark.
01/21/16	Arkansas 48, LSU 44	Baton Rouge, La.
01/08/17	LSU 53, Arkansas 52	Fayetteville, Ark.
01/29/17	LSU 53, Arkansas 46	Baton Rouge, La.
02/18/18	LSU 62, Arkansas 57	Fayetteville, Ark.
02/07/19	LSU 71, Arkansas 34	Baton Rouge, La.
03/01/20	Arkansas 75, LSU 71	Fayetteville, Ark.
02/21/21	#18 Arkansas 74, LSU 64	Baton Rouge, La.
01/27/22	Arkansas 90, #12 LSU 76	Fayetteville, Ark.

At Baton Rouge: LSU leads 16-8
At Fayetteville: LSU leads 14-11
At Neutral Site: LSU leads 3-0

Auburn • Auburn leads 34-24

02/07/80	Auburn 70, LSU 64	Knoxville, Tenn. (SEC T)
12/03/80	Auburn 70, LSU 52	Auburn, Ala.
01/30/81	Auburn 73, LSU 71 (OT)	Baton Rouge, La. (SEC T)
01/20/82	#20 Auburn 77, LSU 71	Baton Rouge, La.
02/17/82	#20 Auburn 78, LSU 58	Auburn, Ala.
01/29/83	LSU 89, #17 Auburn 51	Baton Rouge, La.
02/26/83	#19 Auburn 81, #14 LSU 72	Auburn, Ala.
01/28/84	#12 Auburn 75, #9 LSU 73	Auburn, Ala.
02/25/84	#9 LSU 67, #16 Auburn 62	Baton Rouge, La.
01/26/85	#10 Auburn 79, LSU 75	Baton Rouge, La.
02/11/85	#9 Auburn 67, LSU 61	Auburn, Ala.
01/25/86	#2 Auburn 84, #9 LSU 63	Auburn, Ala.
01/04/87	#3 Auburn 76, #8 LSU 69	Miami, Fla.
02/28/87	#2 Auburn 72, #14 LSU 61	Baton Rouge, La.
02/03/88	#3 Auburn 78, LSU 47	Auburn, Ala.
01/14/89	#1 Auburn 57, #10 LSU 43	Baton Rouge, La.
03/05/89	#1 Auburn 75, LSU 65	Albany, Ga. (SEC T)
01/06/90	#16 Auburn 77, #15 LSU 60	Auburn, Ala.
03/03/90	#12 Auburn 91, #21 LSU 65	Albany, Ga. (SEC T)
01/12/91	#15 LSU 85, #5 Auburn 68	Baton Rouge, La.
01/25/92	Auburn 70, LSU 61	Auburn, Ala.
01/23/93	#9 Auburn 83, LSU 59	Baton Rouge, La.
02/05/94	#20 Auburn 68, LSU 39	Auburn, Ala.
03/04/94	#25 Auburn 76, LSU 73	Chattanooga, Tenn. (SEC T)
02/04/95	Auburn 65, LSU 61	Baton Rouge, La.
01/27/96	#25 Auburn 71, LSU 65	Baton Rouge, La.
01/25/97	#18 LSU 75, #21 Auburn 64	Auburn, Ala.
01/31/98	Auburn 67, LSU 59	Auburn, Ala.
01/31/99	LSU 63, #17 Auburn 61 (OT)	Baton Rouge, La.
02/06/00	#7 LSU 54, #13 Auburn 52	Auburn, Ala.
02/04/01	Auburn 65, #10 LSU 62	Baton Rouge, La.
02/07/02	LSU 76, Auburn 62	Baton Rouge, La.
01/09/03	#2 LSU 54, Auburn 45	Auburn, Ala.
01/11/04	#17 LSU 70, #21 Auburn 59	Baton Rouge, La.
02/08/04	#19 Auburn 69, #14 LSU 50	Auburn, Ala.
01/30/05	#2 LSU 57, Auburn 52	Baton Rouge, La.
02/20/05	#1 LSU 62, Auburn 57	Auburn, Ala.
01/04/06	#3 LSU 65, Auburn 38	Auburn, Ala.
01/28/07	#8 LSU 65, Auburn 45	Baton Rouge, La.
01/24/08	#9 LSU 79, #22 Auburn 59	Auburn, Ala.
02/01/09	#5/4 Auburn 66, LSU 55	Baton Rouge, La.
01/10/10	Auburn 64, #11 LSU 62 (OT)	Baton Rouge, La.
02/14/10	#23 LSU 75, Auburn 51	Auburn, Ala.
01/16/11	Auburn 65, LSU 53	Auburn, Ala.
02/10/11	LSU 55, Auburn 52	Baton Rouge, La.
02/19/12	LSU 57, Auburn 41	Baton Rouge, La.
01/31/13	LSU 59, Auburn 55	Auburn, Ala.
03/07/13	LSU 65, Auburn 62	Duluth, Ga. (SEC T)
01/23/14	#15 LSU 71, Auburn 60	Baton Rouge, La.
02/05/15	LSU 60, Auburn 49	Auburn, Ala.
02/01/16	Auburn 63, LSU 53	Baton Rouge, La.
02/23/17	Auburn 54, LSU 49	Auburn, Ala.
01/18/18	LSU 59, Auburn 56	Baton Rouge,La.
02/08/18	Auburn 70, LSU 62	Auburn, Ala.
03/03/19	Auburn 56, LSU 46	Baton Rouge, La.
02/16/20	Auburn 65, LSU 60	Auburn, Ala.
12/31/20	LSU 56, Auburn 43	Baton Rouge, La.
01/09/22	#13 LSU 76, Auburn 48	Auburn, Ala.

At Baton Rouge: Tied 13-13
At Auburn: Auburn leads 16-10
At Neutral Site: Auburn leads 5-1

Florida • LSU leads 32-16

01/21/78	#1 LSU 94, Florida 46	Baton Rouge, La.
02/18/78	#2 LSU 84, Florida 48	Gainesville, Fla.
02/06/83	LSU 83, Florida 74	Gainesville, Fla.
03/23/85	LSU 74, Florida 54	Amarillo, Texas (NWIT)
02/22/86	#12 LSU 69, Florida 34	Baton Rouge, La.
01/21/87	#9 LSU 85, Florida 67	Gainesville, Fla.
01/27/88	LSU 75, Florida 58	Baton Rouge, La.
02/22/89	LSU 76, Florida 52	Gainesville, Fla.
01/27/90	#16 LSU 71, Florida 60	Baton Rouge, La.
01/26/91	#10 LSU 80, Florida 68	Gainesville, Fla.
02/01/92	Florida 59, LSU 57	Baton Rouge, La.
01/30/93	Florida 89, LSU 65	Gainesville, Fla.
02/12/94	Florida 64, LSU 62	Baton Rouge, La.
02/11/95	#18 Florida 88, LSU 46	Gainesville, Fla.
03/03/95	#15 Florida 88, LSU 80	Chattanooga, Tenn. (SEC T)
01/21/96	#22 Florida 71, LSU 64	Baton Rouge, La.
01/18/97	#24 Florida 74, #17 LSU 57	Gainesville, Fla.
01/24/98	LSU 67, #10 Florida 57	Baton Rouge, La.
01/24/99	LSU 80, #21 Florida 71	Gainesville, Fla.
02/24/00	#9 LSU 71, Florida 66	Baton Rouge, La.
02/22/01	#10 Florida 67, #12 LSU 59	Gainesville, Fla.
01/10/02	LSU 84, #15 Florida 59	Baton Rouge, La.
01/23/03	#6 LSU 94, Florida 54	Gainesville, Fla.
01/15/04	#14 LSU 74, Florida 59	Baton Rouge, La.
02/15/04	#16 LSU 91, #20 Florida 72	Gainesville, Fla.
01/13/05	#2 LSU 64, Florida 47	Gainesville, Fla.
02/27/05	#1 LSU 76, Florida 52	Baton Rouge, La.
02/16/06	Florida 79, #2 LSU 78 ot	Gainesville, Fla.
02/08/07	#7 LSU 79, Florida 66	Baton Rouge, La.
02/03/08	#8 LSU 85, Florida 71	Gainesville, Fla.
02/15/09	LSU 66, #9 Florida 47	Baton Rouge, La.
02/11/10	#23 LSU 70, Florida 30	Gainesville, Fla.
01/23/11	LSU 72, Florida 58	Baton Rouge, La.
01/15/12	Florida 62, LSU 58	Gainesville, Fla.
02/02/12	Florida 73, LSU 64	Baton Rouge, La.
01/06/13	Florida 77, LSU 72	Gainesville, Fla.
01/08/14	#12 LSU 82, Florida 68	Baton Rouge, La.
01/02/15	LSU 68, Florida 65	Gainesville, Fla.
01/17/16	#20 Florida 53, LSU 45	Gainesville, Fla.
02/25/16	Florida 82, LSU 56	Baton Rouge, La.
01/05/17	LSU 78, Florida 67	Baton Rouge, La.
01/14/18	LSU 66, Florida 59	Gainesville, Fla.
02/21/19	LSU 69, Florida 51	Baton Rouge, La.
01/30/20	LSU 77, Florida 68	Gainesville, Fla.
03/05/20	LSU 73, Florida 59	Greenville, S.C. (SEC T)
02/11/21	Florida 73, LSU 66 (OT)	Baton Rouge, La.
01/23/22	Florida 73, #12 LSU 72	Gainesville, Fla.
02/20/22	#11 LSU 66, #17 Florida 61	Baton Rouge, La.

At Baton Rouge: LSU leads 16-6
At Gainesville: LSU leads 14-9
At Neutral Site: LSU leads 2-1

LSU vs. SEC Opponents

Georgia • UGA leads 27-24

02/28/82	#18 Georgia 77, LSU 66	Lexington, Ky. (SEC T)
03/03/83	#12 Georgia 79, LSU 78	Knoxville, Tenn. (SEC T)
03/04/84	#3 Georgia 84, #8 LSU 77	Athens, Ga. (SEC T)
02/02/86	#2 Georgia 90, #13 LSU 66	Athens, Ga.
03/03/86	Georgia 94, LSU 72	Athens, Ga. (SEC T)
01/11/87	#9 LSU 84, #10 Georgia 53	Baton Rouge, La.
01/17/88	LSU 70, #13 Georgia 56	Athens, Ga.
03/05/88	#17 Georgia 86, LSU 84	Albany, Ga. (SEC T)
02/25/89	LSU 82, #5 Georgia 72	Baton Rouge, La.
02/25/90	#7 Georgia 72, #19 LSU 56	Athens, Ga.
02/10/91	#3 Georgia 108, #10 LSU 102 (2OT)	Baton Rouge, La.
03/03/91	#12 LSU 83, #3 Georgia 74	Albany, Ga. (SEC T)
02/22/92	LSU 86, Georgia 75	Athens, Ga.
02/20/93	Georgia 88, LSU 53	Baton Rouge, La.
01/18/94	Georgia 92, LSU 63	Athens, Ga.
12/17/94	#14 Georgia 84, LSU 68	Baton Rouge, La.
01/04/96	#9 Georgia 76, LSU 61	Athens, Ga.
03/02/96	LSU 73, #2 Georgia 71	Chattanooga, Tenn. (SEC T)
02/11/97	#6 Georgia 76, #13 LSU 65	Baton Rouge, La.
01/10/98	#20 Georgia 81, LSU 70	Athens, Ga.
01/10/99	#4 Georgia 73, LSU 60	Baton Rouge, La.
12/02/99	#23 LSU 80, #2 Georgia 74	Athens, Ga.
01/14/01	#4 Georgia 64, #9 LSU 55	Baton Rouge, La.
01/03/02	#7 Georgia 72, #23 LSU 56	Athens, Ga.
02/02/03	#5 LSU 68, #18 Georgia 64	Baton Rouge, La.
01/25/04	#17 Georgia 80, #12 LSU 74	Athens, Ga.
03/29/04	#19 LSU 62, #16 Georgia 60	Seattle, Wash. (NCAA Reg.)
01/08/05	#1 LSU 76, #17 Georgia 52	Baton Rouge, La.
03/05/05	#1 LSU 79, #21 Georgia 65	Greenville, S.C. (SEC T)
01/22/06	#3 LSU 65, #16 Georgia 64	Athens, Ga.
02/12/06	#3 LSU 68, #13 Georgia 61	Baton Rouge, La.
01/07/07	#6 LSU 57, #15 Georgia 55	Baton Rouge, La.
02/01/07	#14 Georgia 53, #7 LSU 51	Athens, Ga.
02/10/08	#8 LSU 63, #21 Georgia 57	Baton Rouge, La.
02/19/09	LSU 57, Georgia 46	Athens, Ga.
02/04/10	#14 Georgia 49, #19 LSU 46 (OT)	Athens, Ga.
01/30/11	LSU 47, #20 Georgia 41	Baton Rouge, La.
02/26/12	#18 Georgia 62, LSU 46	Athens, Ga.
02/10/13	LSU 62, #9 Georgia 54	Baton Rouge, La.
03/08/13	#12 Georgia 71, #22 LSU 53	Duluth, Ga. (SEC T)
02/20/14	Georgia 71, #19 LSU 67	Athens, Ga.
02/19/15	LSU 64, Georgia 52	Baton Rouge, La.
01/24/16	LSU 53, Georgia 46	Athens, Ga.
02/14/16	Georgia 58, LSU 47	Baton Rouge, La.
02/19/17	Georgia 70, LSU 65 (OT)	Athens, Ga.
02/01/18	LSU 71, #17 Georgia 60	Baton Rouge, La.
01/03/19	Georgia 63, LSU 50	Athens, Ga.
02/23/20	Georiga 73, LSU 56	Baton Rouge, La.
01/28/21	LSU 60, #22 Georgia 52	Athens, Ga.
12/30/21	#19 LSU 68, #13 Georgia 62	Athens, Ga.
02/10/22	#14 LSU 73, #17 Georgia 67	Baton Rouge, La.

At Baton Rouge: LSU leads 12-8
At Athens: UGA leads 15-8
At Neutral Site: Series tied 4-4

Kentucky • LSU leads 35-18

02/27/82	#17 Kentucky 85, LSU 71	Lexington, Ky. (SEC T)
03/03/84	#9 LSU 91, Kentucky 81	Athens, Ga. (SEC T)
01/28/86	#9 LSU 76, Kentucky 63	Lexington, Ky.
03/01/86	#9 LSU 67, Kentucky 66	Athens, Ga. (SEC T)
01/17/87	#9 LSU 83, Kentucky 73	Baton Rouge, La.
02/23/88	LSU 88, at Kentucky 74	Lexington, Ky.
02/14/89	#20 LSU 86, Kentucky 72	Baton Rouge, La.
01/11/90	#16 LSU 80, at Kentucky 79 (OT)	Lexington, Ky.
01/06/91	#17 LSU 78, Kentucky 74	Baton Rouge, La.
03/02/91	#12 LSU 96, Kentucky 76	Albany, Ga. (SEC T)
02/16/92	Kentucky 73, LSU 55	Lexington, Ky.
02/13/93	Kentucky 72, LSU 65	Baton Rouge, La.
02/26/94	Kentucky 89, LSU 71	Lexington, Ky.
02/25/95	Kentucky 63, LSU 49	Baton Rouge, La.
01/07/96	LSU 62, Kentucky 52	Lexington, Ky.
01/05/97	LSU 73, Kentucky 63	Baton Rouge, La.
01/14/98	Kentucky 74, LSU 71 (OT) *UK home game	Cincinnati, Ohio
01/14/99	LSU 67, Kentucky 59	Baton Rouge, La.
02/26/99	Kentucky 81, #17 LSU 71	Chattanooga, Tenn. (SEC T)
01/20/00	#14 LSU 66, Kentucky 59	Lexington, Ky.
01/18/01	#11 LSU 87, Kentucky 64	Baton Rouge, La.
03/01/01	#16 LSU 72, Kentucky 57	Memphis, Tenn. (SEC T)
01/24/02	#24 LSU 75, Kentucky 59	Lexington, Ky.
03/01/02	LSU 74, Kentucky 62	Nashville, Tenn. (SEC T)
01/16/03	#2 LSU 82, Kentucky 39	Baton Rouge, La.
01/18/04	#14 LSU 70, Kentucky 69	Lexington, Ky.
02/17/05	#1 LSU 81, Kentucky 58	Baton Rouge, La.
12/18/05	#3 LSU 66, Kentucky 36	Lexington, Ky.
03/04/06	#3 LSU 79, Kentucky 52	Little Rock, Ark. (SEC T)
01/18/07	#8 LSU 76, Kentucky 58	Baton Rouge, La.
01/27/08	#9 LSU 72, Kentucky 46	Lexington, Ky.
02/21/08	#7 LSU 52, Kentucky 48	Baton Rouge, La.
03/08/08	#6 LSU 66, Kentucky 49	Nashville, Tenn. (SEC T)
01/25/09	LSU 59, Kentucky 56	Lexington, Ky.
02/22/09	LSU 57, Kentucky 56	Baton Rouge, La.
01/28/10	#25 Kentucky 71, #18 LSU 62	Baton Rouge, La.
02/13/11	#15 Kentucky 49, LSU 47	Lexington, Ky.
03/04/11	#15 Kentucky 60, LSU 58	Nashville, Tenn. (SEC T)
02/05/12	LSU 61, #6 Kentucky 51	Baton Rouge, La.
03/03/12	LSU 72, #10 Kentucky 61	Nashville, Tenn. (SEC T)
01/27/13	#5 Kentucky 73, LSU 60	Lexington, Ky.
02/24/13	LSU 77, #8 Kentucky 72	Baton Rouge, La.
02/02/14	#13 Kentucky 63, #14 LSU 56	Lexington, Ky.
01/18/15	LSU 84, #10 Kentucky 79	Baton Rouge, La.
02/07/16	#18 Kentucky 70, LSU 58	Lexington, Ky.
03/03/16	#13 Kentucky 79, LSU 71	Jacksonville, Fla. (SEC T)
01/19/17	Kentucky 55, LSU 42	Baton Rouge, La.
02/04/18	LSU 72, Kentucky 70	Lexington, Ky.
01/17/19	#16 Kentucky 64, LSU 60	Baton Rouge, La.
02/24/19	#16 Kentucky 57, LSU 52	Lexington, Ky.
01/19/20	LSU 65, #11 Kentucky 59	Baton Rouge, La.
2020-21	Did not play (ice/snow storm; scheduled for Lexington)	
01/30/22	#12 LSU 78, Kentucky 69	Baton Rouge, La.
03/04/22	Kentucky 78, #6 LSU 63	Nashville, Tenn (SEC T)

At Baton Rouge: LSU leads 16-5
At Lexington: LSU leads 11-9
At Neutral Site: LSU leads 8-4

Mississippi State • LSU leads 49-15

01/12/77	LSU 87, Mississippi State 75	Starkville, Miss.
02/07/77	LSU 99, Mississippi State 82	Baton Rouge, La.
01/02/80	LSU 94, Mississippi State 77	Baton Rouge, La.
02/09/81	Mississippi State 75, LSU 63	Starkville, Miss.
01/09/82	LSU 87, Mississippi State 71	Baton Rouge, La.
02/06/82	LSU 67, Mississippi State 47	Starkville, Miss.
01/24/83	LSU 77, Mississippi State 67	Starkville, Miss.
02/21/83	#19 LSU 83, Mississippi State 58	Baton Rouge, La.
12/22/83	#9 LSU 86, Mississippi State 59	Blacksburg, Va.
01/23/84	#9 LSU 85, Mississippi State 61	Baton Rouge, La.
02/20/84	#9 LSU 75, Mississippi State 61	Starkville, Miss.
01/28/85	LSU 102, Mississippi State 71	Starkville, Miss.
02/18/85	LSU 81, Mississippi State 61	Baton Rouge, La.
01/04/86	#8 LSU 67, Mississippi State 45	Baton Rouge, La.
02/25/87	#14 LSU 79, Mississippi State 67	Starkville, Miss.
01/30/88	LSU 57, Mississippi State 49	Baton Rouge, La.
02/04/89	Mississippi State 87, #12 LSU 77	Starkville, Miss.
02/03/90	#16 LSU 92, Mississippi State 54	Baton Rouge, La.
03/02/90	#21 LSU 68, Mississippi State 49	Albany, Ga. (SEC T)
01/09/91	#15 LSU 79, Mississippi State 56	Starkville, Miss.
02/29/92	LSU 70, Mississippi State 50	Baton Rouge, La.
03/06/92	LSU 61, Mississippi State 56	Albany, Ga. (SEC T)
02/27/93	Mississippi State 76, LSU 71	Starkville, Miss.
01/05/94	LSU 83, Mississippi State 72	Baton Rouge, La.
01/10/95	Mississippi State 72, LSU 65	Starkville, Miss.
12/04/95	LSU 85, Mississippi State 64	Baton Rouge, La.
03/01/96	LSU 85, Mississippi State 63	Chattanooga, Tenn. (SEC T)
12/03/96	LSU 77, Mississippi State 76	Starkville, Miss.
01/03/98	LSU 76, Mississippi State 67	Baton Rouge, La.
01/03/99	LSU 68, Mississippi State 61	Starkville, Miss.
01/09/00	#16 LSU 61, #20 Mississippi State 54	Baton Rouge, La.
01/30/00	#12 LSU 64, #20 Mississippi State 58	Starkville, Miss.
01/07/01	#11 LSU 70, #17 Mississippi State 63	Starkville, Miss.
01/28/01	#10 LSU 78, #23 Mississippi State 54	Baton Rouge, La.
02/21/02	LSU 88, Mississippi State 77	Baton Rouge, La.
02/09/03	#4 LSU 77, #12 Mississippi State 72	Starkville, Miss.
02/22/04	#15 LSU 78, Mississippi State 61	Baton Rouge, La.
02/06/05	#1 LSU 67, Mississippi State 40	Starkville, Miss.
02/26/06	#3 LSU 62, Mississippi State 48	Baton Rouge, La.
01/14/07	#5 LSU 77, Mississippi State 50	Starkville, Miss.
01/20/08	#8 LSU 84, Mississippi State 31	Baton Rouge, La.
03/02/08	#6 LSU 64, Mississippi State 49	Starkville, Miss.
01/22/09	Mississippi State 38, LSU 36	Baton Rouge, La.
02/08/09	Mississippi State 65, LSU 55	Starkville, Miss.
03/06/09	LSU 63, Mississippi State 58	Little Rock, Ark. (SEC T)
02/28/10	#20 LSU 76, Mississippi State 47	Baton Rouge, La.
01/13/11	LSU 72, Mississippi State 55	Starkville, Miss.
01/05/12	LSU 53, Mississippi State 48	Starkville, Miss.
02/09/12	LSU 53, Mississippi State 49	Baton Rouge, La.
01/13/13	LSU 62, Mississippi State 42	Baton Rouge, La.
02/17/13	LSU 63, Mississippi State 41	Starkville, Miss.
01/30/14	#14 LSU 65, Mississippi State 56	Baton Rouge, La.
01/15/15	LSU 71, #15 Mississippi State 69 (2OT)	Starkville, Miss.
02/04/16	#11 Mississippi State 71, LSU 52	Baton Rouge, La.
01/01/17	#5 Mississippi State 74, LSU 48	Starkville, Miss.
03/03/17	#6 Mississippi State 78, LSU 61	Greenville, S.C. (SEC T)
01/07/18	#5 Mississippi State 83, LSU 70	Baton Rouge, La.
01/30/19	#6 Mississippi State 68, LSU 35	Baton Rouge, La.
02/28/19	#5 Mississippi State 76, LSU 56	Starkville, Miss.
01/16/20	#10 Mississippi State 64, LSU 60	Starkville, Miss.
03/06/20	#9 Mississippi State 79, LSU 49	Greenville, S.C. (SEC T)
02/25/21	Mississippi State 68, LSU 59	Baton Rouge, La.
03/04/21	LSU 71, Mississippi State 62	Greenville, S.C. (SEC T)
02/17/22	#11 LSU 71, Mississippi State 59	Starkville, Miss.

At Baton Rouge: LSU leads 23-5
At Starkville: LSU leads 20-8
At Neutral Site: LSU leads 6-2

Missouri • LSU leads 12-4

11/29/80	Missouri 69, LSU 66	Plainview, Texas
03/18/84	#8 LSU 92, #11 Missouri 82	Baton Rouge, La. (NCAA)
01/02/88	Missouri 67, LSU 51	Baton Rouge, La.
11/27/89	LSU 56, Missouri 50	Columbia, Mo.
02/22/13	LSU 78, Missouri 74 (OT)	Columbia, Mo.
01/16/14	#14 LSU 87, Missouri 68	Columbia, Mo.
02/06/14	#16 LSU 75, Missouri 58	Baton Rouge, La.
02/02/15	LSU 74, Missouri 65	Baton Rouge, La.
01/28/16	#22 Missouri 52, LSU 46	Columbia, Mo.
01/12/17	LSU 80, Missouri 71	Baton Rouge, La.
01/04/18	LSU 69, #15 Missouri 65	Columbia, Mo.
02/04/19	LSU 61, Missouri 51	Baton Rouge, La.
01/05/20	Missouri 69, LSU 65	Columbia, Mo.
02/10/20	LSU 66, Missouri 58	Baton Rouge, La.
01/18/21	LSU 66, Missouri 64	Columbia, Mo.
01/13/22	#12 LSU 87, Missouri 85 (OT)	Baton Rouge, La.

At Baton Rouge: LSU leads 7-1
At Columbia: LSU leads 5-2
At Neutral Site: 0-1

Ole Miss • LSU leads 40-22

01/28/78	#1 LSU 84, Ole Miss 77	Oxford, Miss.
02/12/79	#17 Ole Miss 89, #18 LSU 73	Baton Rouge, La.
11/19/79	Ole Miss 84, LSU 68	Oxford, Miss.
11/21/80	Ole Miss 87, LSU 81	Baton Rouge, La.
01/27/82	Ole Miss 73, LSU 72	Baton Rouge, La.
02/22/82	#20 Ole Miss 65, LSU 63	Oxford, Miss.
02/26/82	LSU 77, #20 Ole Miss 73	Lexington, Ky. (SEC T)
01/15/83	#14 Ole Miss 98, LSU 69	Oxford, Miss.
02/12/83	#16 LSU 91, Ole Miss 75	Baton Rouge, La.
01/14/84	#9 Ole Miss 78, #6 LSU 77	Baton Rouge, La.
02/11/84	#8 Ole Miss 79, #9 LSU 65	Oxford, Miss.
12/12/84	#8 Ole Miss 77, #13 LSU 69	Oxford, Miss.
02/09/85	#5 Ole Miss 65, LSU 63	Baton Rouge, La.
01/13/86	#9 LSU 58, #8 Ole Miss 57	Baton Rouge, La.
02/15/86	#12 LSU 74, #4 Ole Miss 62	Oxford, Miss.
02/04/87	#7 Ole Miss 84, #9 LSU 67	Oxford, Miss.
02/10/88	LSU 81, #7 Ole Miss 70	Baton Rouge, La.
01/18/89	#14 LSU 64, #4 Ole Miss 59	Oxford, Miss.
02/07/90	#14 Ole Miss 68, LSU 59	Baton Rouge, La.
02/20/91	#16 Ole Miss 75, #12 LSU 73	Oxford, Miss.
02/08/92	#7 Ole Miss 66, LSU 63	Baton Rouge, La.
02/06/93	Ole Miss 95, LSU 62	Oxford, Miss.
02/19/94	Ole Miss 68, LSU 60	Baton Rouge, La.
02/18/95	#16 Ole Miss 82, LSU 69	Oxford, Miss.
01/13/96	LSU 87, #22 Ole Miss 72	Baton Rouge, La.
01/11/97	#22 LSU 88, Ole Miss 80 (2OT)	Oxford, Miss.
01/18/98	LSU 69, Ole Miss 56	Baton Rouge, La.
01/17/99	Ole Miss 66, LSU 59	Oxford, Miss.
01/23/00	#14 LSU 69, Ole Miss 59	Baton Rouge, La.
01/21/01	#11 LSU 72, Ole Miss 60	Oxford, Miss.
01/17/02	#25 LSU 88, Ole Miss 57	Oxford, Miss.
02/03/02	#24 LSU 81, Ole Miss 70	Baton Rouge, La.
01/12/03	#2 LSU 71, Ole Miss 54	Baton Rouge, La.
02/20/03	#4 LSU 83, Ole Miss 67	Oxford, Miss.
02/26/04	#15 LSU 85, Ole Miss 68	Baton Rouge, La.
03/05/04	#15 LSU 79, Ole Miss 66	Nashville, Tenn. (SEC T)
02/03/05	#1 LSU 82, Ole Miss 58	Oxford, Miss.
02/05/06	#3 LSU 78, Ole Miss 63	Baton Rouge, La.
03/03/06	#3 LSU 91, Ole Miss 73	Little Rock, Ark. (SEC T)

LSU vs. SEC Opponents

01/11/07	Ole Miss 77, #5 LSU 74	Oxford, Miss.
03/02/07	#11 LSU 52, Ole Miss 46	Duluth, Ga. (SEC T)
02/17/08	#7 LSU 78, Ole Miss 48	Baton Rouge, La.
03/07/08	#6 LSU 80, Ole Miss 36	Nashville, Tenn. (SEC T)
03/01/09	LSU 59, Ole Miss 48	Oxford, Miss.
01/17/10	Ole Miss 80, #12 LSU 71	Oxford, Miss.
02/07/10	Ole Miss 102, #19 LSU 101 (3OT)	Baton Rouge, La.
01/20/11	LSU 78, Ole Miss 43	Baton Rouge, La.
02/06/11	LSU 76, Ole Miss 38	Oxford, Miss.
01/01/12	LSU 83, Ole Miss 44	Oxford, Miss.
01/03/13	LSU 84, Ole Miss 79	Baton Rouge, La.
01/26/14	#15 LSU 66, Ole Miss 56	Oxford, Miss.
01/29/15	LSU 70, Ole Miss 41	Baton Rouge, La.
02/26/15	Ole Miss 58, LSU 57	Oxford, Miss.
01/07/16	LSU 76, Ole Miss 57	Baton Rouge, La.
02/09/17	LSU 62, Ole Miss 51	Oxford, Miss.
03/02/17	LSU 65, Ole Miss 49	Greenville, S.C. (SEC T)
02/15/18	LSU 84, Ole Miss 55	Baton Rouge, La.
01/10/19	LSU 55, Ole Miss 41	Oxford, Miss.
01/12/20	LSU 52, Ole Miss 44	Baton Rouge, La.
01/04/21	LSU 77, Ole Miss 69 (OT)	Oxford, Miss.
01/31/21	LSU 75, Ole Miss 66 (OT)	Baton Rouge, La.
02/07/22	#14 LSU 68, Ole Miss 64	Oxford, Miss.

At Baton Rouge: LSU leads 18-9
At Oxford: LSU leads 16-13
At Neutral Site: LSU leads 6-0

South Carolina • LSU leads 22-17

01/04/92	#23 LSU 62, South Carolina 57	Baton Rouge, La.
01/02/93	South Carolina 66, LSU 56	Columbia, S.C.
01/15/94	South Carolina 90, LSU 82	Baton Rouge, La.
01/14/95	LSU 90, South Carolina 78	Columbia, S.C.
02/17/96	LSU 78, South Carolina 62	Columbia, S.C.
02/15/97	#13 LSU 73, South Carolina 66	Baton Rouge, La.
12/04/97	LSU 75, South Carolina 56	Baton Rouge, La.
02/14/98	LSU 86, South Carolina 67	Columbia, S.C.
02/26/98	South Carolina 76, LSU 61	Columbus, Ga. (SEC T)
12/01/98	LSU 88, South Carolina 73	Columbia, S.C.
02/14/99	#20 LSU 80, South Carolina 63	Baton Rouge, La.
02/27/00	#9 LSU 70, South Carolina 55	Baton Rouge, La.
02/25/01	#14 LSU 83, South Carolina 72	Columbia, S.C.
02/17/02	LSU 72, #9 South Carolina 62	Baton Rouge, La.
02/06/03	#4 LSU 69, #16 South Carolina 66	Columbia, S.C.
02/01/04	#15 LSU 82, South Carolina 72	Baton Rouge, La.
02/13/05	#1 LSU 66, South Carolina 36	Columbia, S.C.
01/12/06	#3 LSU 79, South Carolina 46	Baton Rouge, La.
02/04/07	#7 LSU 49, South Carolina 46	Columbia, S.C.
01/31/08	#8 LSU 67, South Carolina 37	Baton Rouge, La.
01/29/09	LSU 63, South Carolina 56	Columbia, S.C.
01/03/10	#11 LSU 70, South Carolina 58	Columbia, S.C.
01/21/10	#18 LSU 69, South Carolina 52	Baton Rouge, La.
01/06/11	South Carolina 63, LSU 61	Columbia, S.C.
02/24/11	LSU 54, South Carolina 51 (OT)	Baton Rouge, La.
01/12/12	LSU 58, #24 South Carolina 48	Baton Rouge, La.
01/17/13	#19/18 South Carolina 66, LSU 59	Columbia, S.C.
02/16/14	#5 South Carolina 73, #19 LSU 57	Baton Rouge, La.
01/04/15	#1 South Carolina 75, LSU 51	Baton Rouge, La.
02/12/15	#1 South Carolina 86, LSU 62	Columbia, S.C.
03/07/15	#1 South Carolina 74, LSU 54	Little Rock, Ark. (SEC T)
02/28/16	#3 South Carolina 75, LSU 39	Columbia, S.C.
01/15/17	#5 South Carolina 84, LSU 61	Baton Rouge, La.
02/22/18	#7 South Carolina 57, #24 LSU 48	Columbia, S.C.
01/13/19	#21 South Carolina 76, LSU 53	Baton Rouge, La.
02/20/20	#1 South Carolina 63, LSU 48	Columbia, S.C.
01/24/21	#4 South Carolina 69, LSU 65	Baton Rouge, La.
02/14/21	#1 South Carolina 66, LSU 59	Columbia, S.C.
01/06/22	#1 South Carolina 66, #13 LSU 60	Baton Rouge, La.

At Baton Rouge: LSU leads 12-7
At Columbia: LSU leads 10-8
At Neutral Site: South Carolina leads 2-0

Tennessee • UT leads 52-17

12/17/77	#5 Tennessee 72, #2 LSU 63	Columbus, Miss.
01/09/78	#4 LSU 72, #3 Tennessee 62	Baton Rouge, La.
02/06/78	#3 Tennessee 86, #1 LSU 68	Knoxville, Tenn.
01/24/79	#17 LSU 85, #7 Tennessee 80	Baton Rouge, La.
01/29/79	#7 Tennessee 92, #17 LSU 48	Knoxville, Tenn.
01/28/80	#4 Tennessee 96, LSU 73	Knoxville, Tenn.
12/10/80	#3 Tennessee 88, LSU 73	Baton Rouge, La.
12/17/82	#9 Tennessee 83, LSU 73	Baton Rouge, La.
02/03/84	#9 Tennessee 82, #8 LSU 80	Knoxville, Tenn.
02/27/85	#18 Tennessee 85, LSU 78	Knoxville, Tenn. (SEC T)
01/20/86	#3 Tennessee 60, #9 LSU 50	Knoxville, Tenn.
03/22/86	#15 Tennessee 67, #9 LSU 65	Iowa City, Iowa (NCAA)
02/07/87	#5 Tennessee 84, #9 LSU 73	Baton Rouge, La.
03/05/87	#8 Tennessee 64, #14 LSU 63	Albany, Ga. (SEC T)
02/13/88	#4 Tennessee 89, LSU 82	Knoxville, Tenn.
02/11/89	#3 Tennessee 89, #18 LSU 65	Baton Rouge, La.
02/10/90	#5 Tennessee 86, #15 LSU 60	Knoxville, Tenn.
01/21/91	#4 Tennessee 79, #11 LSU 77	Baton Rouge, La.
03/04/91	#12 LSU 80, #4 Tennessee 75	Albany, Ga. (SEC T)
01/08/92	#3 Tennessee 85, #23 LSU 69	Knoxville, Tenn.
03/07/92	#2 Tennessee 70, LSU 65	Albany, Ga. (SEC T)
01/07/93	#2 Tennessee 95, LSU 61	Baton Rouge, La.
01/09/94	#1 Tennessee 91, LSU 69	Knoxville, Tenn.
01/07/95	#1 Tennessee 102, LSU 68	Baton Rouge, La.
02/22/96	#5 Tennessee 88, LSU 75	Knoxville, Tenn.
02/22/97	#13 LSU 83, #8 Tennessee 78	Baton Rouge, La.
03/01/97	#8 Tenn. 100, #10 LSU 99 (OT)	Chattanooga, Tenn. (SEC T)
02/22/98	#1 Tennessee 90, LSU 58	Knoxville, Tenn.
02/21/99	#23 LSU 72, #1 Tennessee 69	Baton Rouge, La.
01/06/00	#2 Tennessee 86, #16 LSU 50	Baton Rouge, La.
02/20/00	#2 Tennessee 80, #9 LSU 48	Knoxville, Tenn.
01/04/01	#2 Tennessee 89, #11 LSU 70	Knoxville, Tenn.
02/18/01	#2 Tennessee 75, #12 LSU 73	Baton Rouge, La.
01/13/02	#2 Tennessee 79, LSU 67	Knoxville, Tenn.
03/02/02	LSU 81, #3 Tennessee 80	Nashville, Tenn. (SEC T)
02/23/03	#3 Tennessee 68, #4 LSU 65	Baton Rouge, La.
03/09/03	#6 LSU 78, #3 Tennessee 62	Little Rock, Ark. (SEC T)
02/29/04	#2 Tennessee 85, #15 LSU 62	Knoxville, Tenn.
04/04/04	#2 Tennessee 52, #19 LSU 50	New Orleans, La. (NCAA FF)
02/10/05	#1 LSU 68, #5 Tennessee 58	Baton Rouge, La.
03/06/05	#5 Tennessee 67, #1 LSU 65	Greenville, S.C. (SEC T)
02/09/06	#3 LSU 72, #5 Tennessee 69	Knoxville, Tenn.
03/05/06	#8 Tennessee 63, #3 LSU 62	Little Rock, Ark. (SEC T)
02/19/07	#2 Tennessee 56, #7 LSU 51	Baton Rouge, La.
03/03/07	#11 LSU 63, #2 Tennessee 54	Duluth, Ga. (SEC T)
02/14/08	#7 LSU 78, #1 Tennessee 62	Knoxville, Tenn.
03/09/08	#3 Tennessee 61, #6 LSU 55	Nashville, Tenn. (SEC T)
04/06/08	#3 Tennessee 47, #5 LSU 46	Tampa, Fla. (NCAA FF)
02/26/09	LSU 63, #18 Tennessee 61	Baton Rouge, La.
01/24/10	#3 Tennessee 55, #18 LSU 43	Baton Rouge, La.
02/22/10	#5 Tennessee 70, #20 LSU 61	Knoxville, Tenn.
01/02/11	#5 Tennessee 73, LSU 65	Baton Rouge, La.
02/27/11	#4 Tennessee 80, LSU 60	Knoxville, Tenn.
01/19/12	#9 Tennessee 65, LSU 56	Knoxville, Tenn.
03/04/12	#13 Tennessee 70, LSU 58	Nashville, Tenn. (SEC T)
02/07/13	#12 Tennessee 64, LSU 62	Baton Rouge, La.
01/02/14	#16 LSU 80, #5 Tennessee 77	Knoxville, Tenn.
02/27/14	#10 Tennessee 72, LSU 67	Baton Rouge, La.
03/07/14	#6 Tennessee 77, LSU 65	Duluth, Ga. (SEC T)
01/22/15	#5 Tennessee 75, LSU 58	Knoxville, Tenn.
02/21/16	LSU 57, #24 Tennessee 56	Baton Rouge, La.
02/02/17	#25 Tennessee 77, LSU 58	Knoxville, Tenn.
01/28/18	LSU 70, #10 Tennessee 59	Baton Rouge, La.
01/27/19	Tennessee 74, LSU 65	Knoxville, Tenn.
03/07/19	Tennessee 69, LSU 66	Greenville, S.C. (SEC T)
01/26/20	#23 Tennessee 63, LSU 58	Knoxville, Tenn.
02/13/20	LSU 75, #25 Tennessee 65	Baton Rouge, La.
01/10/21	Tennessee 64, LSU 63	Baton Rouge, La.
02/27/22	#8 LSU 57, #16 Tennessee 54	Knoxville, Tenn.

At Baton Rouge: UT leads 16-9
At Knoxville: UT leads 23-4
At Neutral Site: UT leads 13-4

Texas A&M • LSU leads 18-16

12/15/79	LSU 66, Texas A&M 52	Dallas, Texas (Dallas Classic)
12/14/85	#13 LSU 82, Texas A&M 54	Baton Rouge, La.
12/19/86	#10 LSU 86, Texas A&M 75	College Station, Texas
12/19/87	LSU 71, Texas A&M 68	Baton Rouge, La.
01/10/89	Texas A&M 67, #10 LSU 64	College Station, Texas
12/09/89	#16 LSU 81, Texas A&M 55	Baton Rouge, La.
01/14/91	#15 LSU 90, Texas A&M 75	College Station, Texas
12/30/91	#23 LSU 90, Texas A&M 65	Baton Rouge, La.
01/20/93	Texas A&M 58, LSU 57	College Station, Texas
12/29/93	Texas A&M 67, LSU 61	Baton Rouge, La.
12/20/94	#23 Texas A&M 78, LSU 52	College Station, Texas
02/04/13	#14 Texas A&M 74, LSU 57	Baton Rouge, La.
03/03/13	LSU 67, #13 Texas A&M 52	College Station, Texas
01/09/14	Texas A&M 52, #12 LSU 48	Baton Rouge, La.
02/09/14	#19 Texas A&M 72, #16 LSU 67	College Station, Texas
01/11/15	#9 Texas A&M 55, LSU 48	College Station, Texas
03/01/15	LSU 80, #12 Texas A&M 63	Baton Rouge, La.
03/06/15	LSU 71, #18 Texas A&M 65	Little Rock, Ark. (SEC T)
01/10/16	#13 Texas A&M 53, LSU 35	Baton Rouge, La.
02/18/16	#12 Texas A&M 68, LSU 54	College Station, Texas
01/22/17	#25 Texas A&M 54, LSU 52	College Station, Texas
02/16/17	LSU 67, #23 Texas A&M 63	Baton Rouge, La.
01/22/18	#16 Texas A&M 69, LSU 59	College Station, Texas
02/11/18	LSU 80, #14 Texas A&M 78	Baton Rouge, La.
03/02/18	#15 Texas A&M 75, #24 LSU 69	Nashville, Tenn. (SEC T)
01/06/19	LSU 63, #21 Texas A&M 52	Baton Rouge, La.
02/14/19	#22 Texas A&M 59, LSU 55	College Station, Texas
01/09/20	LSU 57, #10 Texas A&M 54	College Station, Texas
02/02/20	LSU 59, #15 Texas A&M 58	Baton Rouge, La.
01/14/21	LSU 65, #7 Texas A&M 61 (OT)	Baton Rouge, La.
02/04/21	#7 Texas A&M 54, LSU 41	College Station, Texas
03/05/21	#2 Texas A&M 77, LSU 58	Greenville, S.C. (SEC T)
01/02/22	#19 LSU 75, #23 Texas A&M 66	College Station, Texas
02/13/22	#14 LSU 74, Texas A&M 58	Baton Rouge, La.

At Baton Rouge: LSU leads 11-4
At College Station: A&M leads 10-5
At Neutral Site: Tied 2-2

Vanderbilt • VU leads 26-24

01/18/86	#9 LSU 91, #11 Vanderbilt 80	Baton Rouge, La.
03/02/86	#9 LSU 83, #20 Vanderbilt 60	Athens, Ga. (SEC T)
02/01/87	#9 LSU 81, #14 Vanderbilt 79 (OT)	Nashville, Tenn.
02/06/88	LSU 73, Vanderbilt 66	Baton Rouge, La.
02/19/89	Vanderbilt 79, LSU 66	Nashville, Tenn.
03/04/89	LSU 79, Vanderbilt 73	Albany, Ga. (SEC T)
02/17/90	#18 LSU 71, Vanderbilt 69	Baton Rouge, La.
02/03/91	Vanderbilt 73, #10 LSU 72	Nashville, Tenn.
01/11/92	#23 LSU 76, #7 Vanderbilt 69	Baton Rouge, La.
01/10/93	#1 Vanderbilt 87, LSU 61	Nashville, Tenn.
01/22/94	#5 Vanderbilt 87, LSU 63	New Orleans, La.
01/22/95	#8 Vanderbilt 85, LSU 33	Nashville, Tenn.
02/10/96	#11 Vanderbilt 78, LSU 56	Baton Rouge, La.
02/08/97	#16 Vanderbilt 77, #11 LSU 58	Nashville, Tenn.
02/07/98	LSU 57, #10 Vanderbilt 46	Baton Rouge, La.
01/21/99	LSU 69, Vanderbilt 54	Nashville, Tenn.
02/17/00	#9 LSU 58, Vanderbilt 50	Baton Rouge, La.
03/03/00	Vanderbilt 59, #8 LSU 46	Chattanooga, Tenn. (SEC T)
02/15/01	#19 Vanderbilt 86, #12 LSU 75	Nashville, Tenn.
03/02/01	#15 Vanderbilt 70, #16 LSU 58	Memphis, Tenn. (SEC T)
01/27/02	#6 Vanderbilt 64, #24 LSU 53	Baton Rouge, La.
02/14/02	#6 Vanderbilt 77, LSU 60	Nashville, Tenn.
03/03/02	#6 Vanderbilt 63, LSU 48	Nashville, Tenn. (SEC T)
01/26/03	#6 LSU 70, #18 Vanderbilt 59	Baton Rouge, La.
03/02/03	#17 Vanderbilt 72, #4 LSU 60	Nashville, Tenn.
03/08/03	#6 LSU 78, #15 Vanderbilt 69	Little Rock, Ark. (SEC T)
02/19/04	Vanderbilt 61, #15 LSU 55	Baton Rouge, La.
03/06/04	#21 Vanderbilt 78, #15 LSU 66	Nashville, Tenn. (SEC T)
01/23/05	#2 LSU 79, #17 Vanderbilt 68	Nashville, Tenn.
01/26/06	#4 LSU 75, #22 Vanderbilt 53	Baton Rouge, La.
02/22/07	#12 Vanderbilt 68, #7 LSU 58	Nashville, Tenn.
03/04/07	#13 Vanderbilt 51, #11 LSU 45	Duluth, Ga. (SEC T)
01/13/08	#11 LSU 62, Vanderbilt 51	Baton Rouge, La.
01/18/09	#18 Vanderbilt 75, LSU 67	Nashville, Tenn.
03/07/09	#22 Vanderbilt 61, LSU 47	Little Rock, Ark. (SEC T)
02/18/10	LSU 55, #20 Vanderbilt 39	Baton Rouge, La.
03/05/10	Vanderbilt 63, #21 LSU 61	Duluth, Ga. (SEC T)
02/03/11	Vanderbilt 55, LSU 50	Nashville, Tenn.
01/29/12	Vanderbilt 81, LSU 72	Nashville, Tenn.
02/23/12	LSU 69, #24 Vanderbilt 66	Baton Rouge, La.
01/20/13	LSU 54, Vanderbilt 51	Baton Rouge, La.
01/19/14	#24 Vanderbilt 79, #14 LSU 70	Nashville, Tenn.
01/08/15	LSU 64, Vanderbilt 44	Baton Rouge, La.
01/14/16	Vanderbilt 58, LSU 42	Nashville, Tenn.
0213/17	Vanderbilt 70, LSU 68	Nashville, Tenn.
02/26/17	LSU 64, Vanderbilt 58	Baton Rouge, La.
12/31/17	LSU 85, Vanderbilt 65	Baton Rouge, La.
02/17/19	LSU 79, Vanderbilt 68	Nashville, Tenn.
02/27/20	LSU 61, Vanderbilt 55	Baton Rouge, La.
2020-21	Did not play (VU opt out; scheduled for Nashville)	
01/16/22	#12 LSU 82, Vanderbilt 64	Baton Rouge, La.

At Baton Rouge: LSU leads 17-4
At Nashville: Vanderbilt leads 15-4
At Neutral Site: Vanderbilt leads 7-3

All-Time Record vs. Opponents

OPPONENT	SERIES RECORD	LAST GAME SCORE
Alabama	**43-20**	**W, 58-50 (02/24/22)**
Alabama State	4-0	W, 93-40 (12/28/16)
Alcorn State	**8-0**	**W, 100-36 (12/15/21)**
Arizona	3-1	W, 76-43 (03/22/05 • NCAAT)
Arizona State	2-0	W, 65-54 (11/12/04)
Arkansas	**33-19**	**L, 76-90 (01/27/22)**
Arkansas-Pine Bluff	2-0	W, 80-28 (11/21/11)
Auburn	**24-34**	**W, 76-48 (01/09/22)**
Austin Peay	1-0	LSU, 83-66 (03/21/04 • NCAAT)
Baylor	7-4	L, 64-60 (11/21/06)
Boise State	1-0	W, 58-38 (03/13/98 • WNIT)
BYU	0-1	L, 67-51 (11/27/20)
Bradley	1-0	W, 77-51 (12/18/21)
Butler	1-0	W, 74-58 (03/15/98 • WNIT)
Cal State Fullerton	0-1	L, 91-89 (01/12/79)
Cal State Northridge	1-0	W, 70-52 (12/31/90)
California	1-1	L, 73-63 (03/30/13 • NCAAT)
Central Michigan	0-1	L 78-69 (03/17/18 • NCAAT)
Charleston Southern	1-0	W, 90-42 (11/24/95)
Clemson	**1-2**	**W, 76-48 (12/20/21)**
Colorado	2-2	W, 75-44 (11/27/04)
Connecticut	1-8	L, 76-53 (11/20/16)
Delaware State	1-0	W, 94-32 (12/28/00)
DePaul	1-0	W, 66-56 (03/25/06 • NCAAT)
Detroit	1-1	W, 80-44 (12/02/06)
Drake	1-0	W, 76-50 (11/28/86)
Duke	2-3	L, 60-52 (03/24/10 • NCAA T)
East Carolina	2-0	W, 70-65 (01/11/86)
East Tennessee State	2-0	W, 76-42 (12/13/12)
Eastern Washington	1-0	W, 105-52 (11/25/06)
Evansville	1-0	W, 78-69 (03/13/99 • NCAA T)
Florida	**32-16**	**W, 66-61 (02/20/22)**
Florida A&M	1-0	W, 73-45 (12/28/19)
Florida Atlantic	2-0	W, 72-48 (03/18/06 • NCAAT)
Florida International	4-1	W, 76-69 (11/25/12)
Florida Gulf Coast	**2-2**	**L, 74-88 (11/14/21)**
Florida State	6-4	L, 70-62 (11/09/19)
Fordham	1-0	W, 62-42 (11/29/96)
Fresno State	1-0	W, 76-73 (12/29/88)
George Washington	1-0	W, 72-56 (11/24/89)
Georgetown	2-1	L, 71-69 (11/19/12)
Georgia	**24-27**	**W, 73-67 (02/10/22)**
Georgia Tech	1-0	W, 98-78 (03/23/14 • NCAAT)
Grambling State	4-0	W, 90-59 (12/19/12)
Green Bay	3-0	W, 75-71 (03/24/13 • NCAAT)
Hampton	1-1	W, 73-54 (11/20/13)
Hartford	2-0	W, 60-39 (03/20/10 • NCAA T)
Hawai'i	1-1	L, 79-63 (11/23/97)
Houston	6-3	W, 72-54 (11/21/09)
Houston Baptist	1-0	W, 93-31 (12/15/09)
Howard	2-0	W, 69-39 (11/27/10)
Illinois-Chicago	1-0	W, 86-44 (12/18/07)
Indiana State	1-0	W, 83-66 (12/03/13)
Iowa	1-2	L, 73-65 (11/25/90)
Iowa State	**1-0**	**W, 69-60 (12/02/21)**
Jackson State	12-2	W, 52-44 (OT) (11/17/14)
Kansas	1-1	L, 68-61 (11/29/18)
Kansas State	2-4	L, 69-54 (11/25/16)
Kent State	2-0	W, 73-49 (12/17/03)
Kentucky	**35-18**	**L, 63-78 (03/04/22 • SECT)**
LaSalle	1-0	W, 94-61 (01/09/84)
Lamar	12-3	W, 77-35 (12/18/11)
Lehigh	1-0	W, 74-63 (11/26/10)
Liberty	2-0	W, 90-48 (03/26/05 • NCAAT)
Little Rock	6-1	W, 65-50 (11/13/19)
Long Beach State	3-2	W, 59-53 (11/21/15)
Louisiana-Lafayette	**26-0**	**W, 70-41 (11/18/21)**
Louisiana-Monroe	12-3	W, 61-54 (OT) (11/15/15)
Louisiana Tech	17-12	W, 77-73 (11/11/16)
OPPONENT	**SERIES RECORD**	**LAST GAME SCORE**
Louisville	1-4	L, 73-47 (03/30/14 • NCAAT)
Loyola Marymount	1-0	W, 54-52 (12/20/20)
Maine	2-1	L, 52-41 (11/29/15)
Marist	2-0	W, 72-49 (11/28/15)
Marquette	1-0	W, 71-58 (03/17/97 • NCAA T)
Maryland	3-2	L, 75-62 (11/18/07)
Massachusetts	1-0	W, 63-51 (11/19/10)
McNeese State	16-4	W, 86-36 (12/11/18)
Memphis	3-2	W, 89-58 (11/30/19)
Mercer	5-0	W, 87-31 (12/18/01)
Miami (Fla.)	3-1	L, 76-71 (12/29/14)
Michigan	2-1	W, 64-62 (11/30/13)
Michigan State	4-0	W, 58-56 (11/29/19)
Middle Tennessee	3-2	W, 61-40 (11/18/09)
Minnesota	2-1	W, 66-45 (01/07/06)
Mississippi State	**49-15**	**W, 71-59 (02/17/22)**
Missouri	**12-4**	**W, 87-85 (OT; 01/13/22)**
Missouri State	**2-1**	**W, 66-58 (11/27/21)**
Missouri-Kansas City	1-0	W, 75-60 (01/02/94)
Nebraska	2-1	L, 77-63 (12/20/09)
New Mexico	1-0	W, 54-49 (11/10/00)
New Mexixo State	**1-0**	**W, 72-52 (11/26/21)**
New Orleans	**23-5**	**W, 83-48 (11/06/19)**
Nicholls	**15-0**	**W, 82-40 (11/09/21)**
Norfolk State	1-0	W, 81-48 (02/02/79)
North Carolina	3-0	W, 70-43 (12/18/16)
North Carolina A&T	2-0	W, 75-33 (12/16/09)
North Carolina State	2-1	W, 59-58 (11/26/16)
North Dakota State	1-0	W, 79-70 (11/27/81)
North Texas	3-0	W, 77-51 (11/30/04)
Northern Colorado	1-1	W, 62-57 (11/11/18)
Northwestern	1-3	L, 44-43 (11/22/11)
Northwestern State	11-2	W, 118-90 (02/19/86)
Notre Dame	2-2	L, 62-53 (11/16/08)
Ohio	1-0	W, 85-57 (12/18/02)
Ohio State	4-3	L, 77-68 (11/27/11)
Oklahoma	0-1	L, 90-68 (12/07/20)
Oklahoma State	4-0	W, 67-52 (03/29/08 • NCAAT)
Old Dominion	0-2	L, 61-49 (03/22/97)
Ole Miss	**40-22**	**W, 68-64 (02/07/22)**
Oregon	1-4	L, 76-67 (11/16/03)
Pacific	1-1	L, 73-64 (12/19/20)
Penn State	4-3	W, 71-66 (03/26/13 • NCAAT)
Pepperdine	0-1	L, 83-73 (12/20/91)
Portland State	1-0	W, 93-77 (01/12/81)
Prairie View A&M	4-0	W, 70-48 (12/21/10)
Princeton	1-0	W, 97-49 (01/10/84)
Purdue	2-3	L, 69-52 (11/27/15)
Rice	4-1	W, 66-55 (11/16/16)
Richmond	2-0	W, 76-53 (12/18/03)
Rutgers	3-8	W, 64-58 (11/24/20)
Saint Joseph's	1-0	W, 80-64 (11/10/13)
Saint Louis	1-0	W, 71-59 (11/25/17)
Saint Mary's	2-0	W, 68-65 (11/27/99)
Sam Houston State	7-0	W, 66-52 (11/6/18)
Samford	**2-1**	**W, 83-47 (12/27/22)**
San Diego State	1-0	W, 64-56 (03/18/12 • NCAAT)
San Francisco	1-0	W, 94-54 (12/07/84)
Santa Clara	1-1	L, 69-67 (11/25/14)
Savannah State	1-0	W, 89-63 (12/15/77)
Seton Hall	1-0	W, 58-40 (11/20/10)
SMU	6-2	W, 83-62 (11/28/00)
South Alabama	2-0	W, 78-64 (01/23/89)
South Carolina	**22-17**	**L, 60-66 (01/06/22)**
Southeastern Louisiana	33-7	W, 62-52 (11/20/20)
Southern	20-4	W, 107-39 (11/22/05)
Southern Illinois	0-1	L, 70-56 (03/15/87 • NCAAT)
Southern Miss	10-6	W, 80-35 (11/21/04)
OPPONENT	**SERIES RECORD**	**LAST GAME SCORE**
St. Bonaventure	1-1	W, 80-43 (11/26/99)
St. John's	2-0	W, 100-69 (11/17/98)
Stanford	2-0	W, 62-59 (03/27/06 • NCAAT)
Stephen F. Austin	8-8	W, 86-58 (11/08/13)
Stetson	1-0	W, 70-36 (03/20/05 • NCAAT)
TCU	6-0	W, 67-61 (12/04/16)
Temple	2-0	W, 65-51 (11/23/04)
Tennessee	**17-52**	**W, 57-54 (02/27/22)**
Tennessee-Chattanooga	2-0	W, 93-61 (12/18/84)
Tennessee-Martin	1-0	W, 95-47 (11/24/01)
Tennessee Tech	1-0	W, 86-63 (12/20/84)
Texas	4-5	L, 75-66 (11/24/17)
Texas-Arlington	1-0	W, 93-55 (02/10/78)
Texas-Pan American	2-0	W, 87-35 (02/08/99)
Texas-San Antonio (UTSA)	1-0	W, 74-41 (12/16/10)
Texas A&M	**18-16**	**W, 74-58 (02/13/22)**
Texas A&M-Corpus Christi	1-0	W, 74-45 (11/26/05)
Texas Southern	**5-0**	**W,96-55 (12/12/21)**
Texas State	4-1	W, 78-38 (12/30/04)
Texas Tech	**10-1**	**W, 74-60 (12/21/21)**
Tulane	**33-9**	**W, 75-58 (96-55)**
Tulsa	1-0	W, 61-37 (11/24/06)
UC Santa Barbara	5-0	W, 68-50 (12/13/15)
UCF	2-1	L, 58-48 (12/04/20)
UCLA	4-2	W, 58-41 (12/13/11)
UNC Asheville	2-0	W, 77-39 (03/17/07 • NCAAT)
UNC Greensboro	1-0	W, 82-61 (12/28/14)
UNLV	5-4	L, 71-49 (12/13/92)
USF	3-2	W, 78-49 (12/30/18)
UTEP	1-0	W, 78-45 (11/24/16)
Vanderbilt	**24-26**	**W, 82-64 (01/16/22)**
Villanova	1-0	W, 63-56 (11/15/03)
Virginia Tech	2-1	W, 70-40 (11/14/06)
Wake Forest	2-1	W, 60-57 (11/13/16)
Washington	1-1	W, 72-49 (03/20/06 • NCAAT)
Washington State	2-0	W, 87-50 (11/29/02)
West Virginia	5-1	L, 62-42 (11/28/20)
Western Kentucky	1-0	W, 65-51 (01/25/90)
Wichita State	2-0	W, 72-70 (11/11/12)
Xavier (Ohio)	1-1	W, 56-47 (12/30/09)

NON DIVISION I

OPPONENT	SERIES RECORD	LAST GAME SCORE
Belhaven	2-0	W, 67-42 (1975-76)
Cal State-Los Angeles	1-0	W, 68-64 (01/13/82)
Cal Poly-Pomona	1-0	W, 84-79 (01/07/85)
Centenary	4-0	W, 92-19 (11/15/09)
Concordia	1-0	W, 73-61 (11/25/81)
Delta State	8-4	W, 89-73 (11/29/81)
Immaculata	1-0	W, 74-68 (03/25/77)
Louisiana College	8-1	W, 84-61 (02/01/83)
Lynn University	2-0	W, 86-63 (12/18/96)
Mississippi College	4-3	W, 111-61 (12/03/83)
Miss. Univ. for Women	2-0	W, 63-61 (11/14/79)
Montclair State	1-0	W, 85-80 (12/05/77)
Oklahoma City	1-0	W, 106-64 (01/11/85)
Valdosta State	2-1	W, 85-75 (11/15/79)
Wayland Baptist	2-3	L, 76-62 (12/19/80)
West Texas State	1-0	W, 109-48 (11/25/76)
Western Washington	1-0	W, 91-53 (03/23/77)
Whitworth	0-1	L. 64-58 (1975-76)

Bold indicates 2021-22 scheduled opponent

Career 1,000-Point Scorers

2,500 CAREER POINTS

1. • # 21 JOYCE WALKER

5-8 • Guard • Seattle, Washington

2,906 Points

YEAR	G	FG-FGA	PCT.	FT-FTA	PCT.	REB-AVG.	PTS-AVG.
1980-81	30	277-489	.566	67-107	.626	157-5.2	621-20.7
1981-82	30	340-500	.576	67-99	.677	136-4.5	747-24.9
1982-83	27	312-540	.578	120-161	.745	186-6.9	744-27.6
1983-84	30	330-619	.533	134-165	.812	119-4.0	794-26.5
TOTALS	**117**	**1259-2238**	**.562**	**388-532**	**.729**	**598-5.1**	**2906-24.8**

2. • #33 SEIMONE AUGUSTUS

6-1 • Guard • Baton Rouge, Louisiana

2,702 Points

YEAR	G	FG-FGA	PCT.	3FG-FGA	PCT.	FT-FTA	PCT.	REB-AVG.	PTS-AVG.
2002-03	34	212-386	.549	1-3	.333	79-89	.888	187-5.5	504-14.8
2003-04	35	285-540	.528	9-24	.375	100-111	.901	210-6.0	679-19.4
2004-05	36	303-562	.539	5-18	.278	113-130	.869	166-4.6	724-20.1
2005-06	35	334-595	.561	18-40	.450	109-138	.790	165-4.7	795-22.7
TOTALS	**140**	**1134-2083**	**.544**	**33-85**	**.388**	**401-468**	**.857**	**728-5.2**	**2702-19.3**

2,000 CAREER POINTS

3. • #14 JULIE GROSS

6-2 • Forward • Tatura, Australia

2,488 points

YEAR	G	FG-FGA	PCT.	FT-FTA	PCT.	REB-AVG.	PTS-AVG.
1976-77	37	276-524	.526	133-186	.715	463-12.5	685-18.5
1977-78	40	357-672	.531	114-161	.708	459-11.5	828-20.7
1978-79	24	192-392	.489	63-100	.630	258-10.8	447-18.6
1979-80	30	209-408	.512	110-154	.714	286-9.5	528-17.6
TOTALS	**131**	**1034-1996**	**.518**	**420-601**	**.699**	**1466-11.2**	**2488-18.9**

4. • #24 CORNELIA GAYDEN

5-9 • Guard • Bogue Chitto, Mississippi

2,451 points

YEAR	G	FG-FGA	PCT.	3FG-FGA	PCT.	FT-FTA	PCT.	REB-AVG.	PTS-AVG.
1991-92	29	190-418	.455	87-190	.458	88-111	.793	185-6.4	555-19.1
1992-93	27	179-475	.377	74-240	.308	120-146	.822	232-8.6	552-20.4
1993-94	27	221-471	.469	71-177	.401	134-168	.798	251-9.3	647-24.0
1994-95	27	239-559	.428	105-268	.392	114-147	.776	226-8.4	697-25.8
TOTALS	**110**	**829-1923**	**.431**	**337-875**	**.385**	**456-572**	**.797**	**894-8.1**	**2451-22.3**

5. • #34 SYLVIA FOWLES

6-6 • Center • Miami, Florida

2,234 Points

YEAR	G	FG-FGA	PCT.	3FG-FGA	PCT.	FT-FTA	PCT.	REB-AVG.	PTS-AVG.
2004-05	36	63-283	.576	0-0	.000	100-169	.592	325-9.0	426-11.8
2005-06	35	215-354	.607	0-0	.000	127-218	.583	407-11.6	557-15.9
2006-07	38	253-443	.571	0-0	.000	137-224	.612	477-12.6	643-16.9
2007-08	35	239-409	.584	0-0	.000	130-211	.616	361-10.3	608-17.4
TOTAL	**144**	**870-1489**	**.584**	**0-0**	**.000**	**494-822**	**.601**	**1570-10.9**	**2234-15.5**

1,750 CAREER POINTS

6. • #3 KHAYLA POINTER

5-7 • Guard • Marietta, Georgia

1,306 Points

*Had one extra year of eligibility due to Covid-19

YEAR	G	FG-FGA	PCT.	3FG_FGA	PCT.	FT-FTA	PCT.	REB-AVG.	PTS-AVG.
2017-18	29	47-145	.324	12-39	.308	23-32	.719	41-1.4	129-4.4
2018-19	29	130-298	.436	11-33	.333	91-145	.628	117-4.0	362-12.5
2019-20	30	151-365	.414	20-70	.286	121-169	.716	119-4.0	443-14.8
2020-21	22	124-315	.394	29-87	.333	95-157	.605	90-4.1	372-16.9
2021-22	32	220-525	.419	47-130	.362	141-215	.656	206-6.4	628-19.6
TOTALS	**142**	**672-1648**	**..408**	**119-359**	**.331**	**471-718**	**.656**	**573-4.0**	**1934-13.6**

7. • #15 MAREE JACKSON

6-2 • Center • Albury, Australia

1,852 points

YEAR	G	FG-FGA	PCT.	FT-FTA	PCT.	REB-AVG.	PTS-AVG.
1976-77	30	344-499	.689	143-212	.675	493-16.4	831-27.7
1977-78	40	409-657	.623	203-269	.755	539-13.5	1021-25.5
TOTALS	**70**	**753-1156**	**.651**	**346-481**	**.719**	**1032-14.7**	**1852-26.4**

8. • #10 POKEY CHATMAN

5-5 • Guard • Ama, Louisiana

1,826 points

YEAR	G	FG-FGA	PCT.	3FG-FGA	PCT.	FT-FTA	PCT.	REB-AVG.	PTS-AVG.
1987-88	29	102-267	.382	---	---	63-77	.818	96-3.3	290-10.0
1988-89	30	164-375	.437	---	---	115-137	.839	107-3.6	485-16.2
1989-90	30	151-364	.415	42-99	.424	120-142	.845	109-3.6	475-15.8
1990-91	31	181-414	.437	53-153	.346	155-192	.807	134-4.3	576-18.6
TOTALS	**120**	**598-1420**	**.421**	**95-252**	**.377**	**453-548**	**.827**	**446-3.7**	**1826-15.2**

1,500 CAREER POINTS

9. • #40 KATRINA HIBBERT

5-11 • Guard • Melbourne, Australia

1,695 Points

YEAR	G	FG-FGA	PCT.	3FG-FGA	PCT.	FT-FTA	PCT.	REB-AVG.	PTS-AVG.
1996-97	30	110-267	.412	19-74	.257	49-57	.860	130-4.3	288-9.6
1997-98	32	190-424	.448	40-128	.313	97-112	.866	194-6.1	517-16.2
1998-99	30	160-343	.466	40-112	.357	76-97	.784	135-4.5	436-14.5
1999-2000	32	179-376	.476	54-132	.409	42-55	.764	135-4.2	454-14.2
TOTALS	**124**	**639-1410**	**.453**	**153-446**	**.343**	**264-321**	**.822**	**594-4.8**	**1695-13.7**

10. • #11 RAIGYNE MONCRIEF LOUIS

5-10 • Guard • Fort Lauderdale, Florida

1,681 Points

YEAR	G	FG-FGA	PCT.	3FG-FGA	PCT.	FT-FTA	PCT.	REB-AVG.	PTS-AVG.
2013-14	31	111-260	.427	0-4	.000	90-128	.703	141-4.5	312-10.1
2014-15	31	142-366	.388	1-6	.167	80-121	.661	207-6.7	365-11.8
2015-16	3	12-45	.267	0-1	.000	7-12	.583	21-7.0	31-10.3
2016-17	32	193-475	.406	3-18	.167	118-169	.698	188-5.9	507-15.8
2017-18	29	186-432	.431	21-67	.313	73-118	.619	169-5.8	466-16.1
TOTALS	**126**	**644-1578**	**.408**	**25-96**	**.260**	**368-548**	**.672**	**726-5.8**	**1681-13.3**

11. • #3 MARIE FERDINAND

5-9 • Guard • Miami, Florida

1,648 Points

Year	G	FG-FGA	PCT.	3FG-FGA	PCT.	FT-FTA	PCT.	REB-AVG.	PTS-AVG.
1997-98	27	26-69	.377	0-0	.000	14-24	.583	61-2.3	66-2.4
1998-99	30	149-322	.463	1-3	.333	69-104	.663	157-5.2	368-12.3
1999-00	32	240-479	.501	4-13	.308	76-114	.667	149-4.6	500-17.5
2000-01	31	240-469	.515	1-13	.077	173-234	.739	158-5.1	654-21.1
TOTALS	**120**	**655-1339**	**.489**	**6-29**	**.207**	**332-476**	**.697**	**524-4.4**	**1648-13.7**

12. • #24 ALISHA JONES

6-3 • Center • Wiggins, Mississippi

1,597 Points

Year	G	FG-FGA	PCT.	FT-FTA	PCT.	REB-AVG.	PTS-AVG.
1983-84	29	154-278	.554	55-75	.733	230-7.9	363-12.5
1984-85	29	212-411	.516	78-104	.750	254-8.8	502-17.3
1985-86	28	197-381	.517	58-85	.682	237-8.5	452-16.1
1986-87	15	118-199	.593	44-46	.957	124-8.3	280-18.7
TOTALS	**101**	**681-1269**	**.537**	**235-310**	**.758**	**845-8.4**	**1597-15.8**

13. • #55 LASONDRA BARRETT

6-2 • Forward • Jackson, Mississippi

1,553 Points

Year	G	FG-FGA	PCT.	3FG-FGA	PCT.	FT-FTA	PCT.	REB-AVG.	PTS-AVG.
2008-09	30	128-307	.417	0-0	.000	86-119	.723	171-5.7	342-11.4
2009-10	31	123-308	.399	10-32	.313	141-167	.844	205-6.6	397-12.8
2010-11	31	133-354	.376	20-66	.303	93-138	.674	195-6.3	379-12.2
2011-12	34	117-287	.408	24-62	.387	177-236	.750	242-7.1	435-12.8
TOTALS	**126**	**501-1256**	**.399**	**54-160**	**.338**	**497-660**	**.753**	**813-6.5**	**1553-12.3**

Career 1,000-Point Scorers

14. • #34 MADELINE DOUCET

5-10 • Forward • LeBeau, Louisiana

1,533 Points

Year	G	FG-FGA	PCT.	FT-FTA	PCT.	REB-AVG.	PTS-AVG.
1981-82	26	132-261	.506	57-91	.626	208-8.0	321-12.3
1982-83	25	144-307	.469	91-141	.645	194-7.8	379-15.2
1983-84	30	202-382	.529	129-174	.741	202-6.7	533-18.3
1984-85	25	102-231	.442	96-142	.676	177-7.1	300-12.0
TOTALS	**106**	**580-1181**	**.491**	**373-548**	**.681**	**781-7.4**	**1533-14.5**

15. • #23 ALLISON HIGHTOWER

5-11 • Guard • Arlington, Texas

1,508 Points

Year	G	FG-FGA	PCT.	3FG-FGA	PCT.	FT-FTA	PCT.	REB-AVG.	PTS-AVG.
2006-07	38	93-255	.365	21-66	.318	27-35	.771	88-2.3	234-6.2
2007-08	37	109-270	.404	34-91	.374	10-21	.476	93-2.5	262-7.1
2008-09	30	184-403	.457	8-43	.186	71-104	.683	130-4.3	447-14.9
2009-10	31	215-482	.446	45-113	.398	90-120	.750	109-3.5	565-18.2
TOTALS	**136**	**601-1410**	**.426**	**108-313**	**.345**	**198-280**	**.707**	**420-3.1**	**1508-11.1**

1,000 CAREER POINTS

16. • #45 DONEEKA HODGES

5-9 • Guard • New Orleans, Louisiana

1,484 Points

YEAR	G	FG-FGA	PCT.	3FG-FGA	PCT.	FT-FTA	PCT.	REB-AVG.	PTS-AVG.
2000-01	31	78-211	.370	24-79	.304	34-51	.667	74-2.4	214-6.9
2001-02	30	157-373	.421	53-139	.381	92-119	.773	134-4.5	459-15.3
2002-03	34	125-306	.408	48-134	.358	25-34	.735	81-2.4	323-9.5
2003-04	35	184-458	.402	64-193	.332	56-73	.767	129-3.7	488-13.9
TOTALS	**130**	**544-1348**	**.404**	**189-545**	**.347**	**207-277**	**.747**	**418-3.2**	**1484-11.4**

17. • #2 TEMEKA JOHNSON

5-3 • Guard • New Orleans, Louisiana

1,426 Points

YEAR	G	FG-FGA	PCT.	3FG-FGA	PCT.	FT-FTA	PCT.	REB-AVG.	PTS-AVG.
2001-02	24	96-190	.505	1-7	.143	73-101	.723	115-4.8	266-11.1
2002-03	34	133-263	.506	2-5	.400	71-98	.724	124-3.6	339-10.0
2003-04	34	167-341	.490	5-16	.313	99-123	.805	167-4.9	438-12.9
2004-05	36	145-303	.479	16-32	.500	68-94	.723	119-3.3	374-10.4
TOTALS	**129**	**544-1105**	**.492**	**24-60**	**.400**	**314-419**	**.749**	**527-4.1**	**1426-11.1**

18. • #12 LENETTE CALDWELL

5-4 • Guard • Winnsboro, Louisiana

1,412 Points

YEAR	G	FG-FGA	PCT.	FT-FTA	PCT.	REB-AVG.	PTS-AVG.
1975-76	29	•• Records are incomplete ••					
1976-77	37	154		61-96	.635		369-10.0
1977-78	40	169-426	.397	49-62	.790	123-3.1	387-9.7
TOTALS	**117**						**1412-12.1**

19. • #10 ADRIENNE WEBB

5-9 • Guard • Madison, Alabama

1,370 Points

YEAR	G	FG-FGA	PCT.	3FG-FGA	PCT.	FT-FTA	PCT.	REB-AVG.	PTS-AVG.
2009-10	30	53-153	.346	26-86	.302	9-12	.750	57-1.9	141-4.7
2010-11	32	144-352	.409	73-191	.382	48-67	.716	117-3.7	409-12.8
2011-12	34	141-319	.442	24-91	.264	31-41	.756	120-3.5	337-9.9
2012-13	33	176-397	.443	45-124	.363	86-107	.804	117-3.5	483-14.6
TOTALS	**129**	**514-1221**	**.421**	**168-492**	**.341**	**174-227**	**.767**	**411-3.2**	**1370-10.6**

20. • #15 QUIANNA CHANEY

5-11 • Guard • Baton Rouge, Louisiana

1,345 Points

YEAR	G	FG-FGA	PCT.	3FG-FGA	PCT.	FT-FTA	PCT.	REB-AVG.	PTS-AVG.
2004-05	36	63-167	.377	40-115	.348	6-14	.429	31-0.9	172-4.8
2005-06	31	77-197	.391	20-79	.253	16-21	.762	69-2.2	190-6.1
2006-07	38	187-440	.425	52-154	.338	23-37	.622	105-2.8	449-11.8
2007-08	37	198-467	.424	93-243	.383	45-64	.703	97-2.6	534-14.4
TOTAL	**142**	**525-1271**	**.413**	**205-591**	**.347**	**90-136**	**.662**	**302-2.1**	**1345-9.5**

21. • #23 BARBARA HENDERSON

5-10 • Forward • Jonesville, Louisiana

1,322 Points

YEAR	G	FG-FGA	PCT.	FT-FTA	PCT.	REB-AVG.	PTS-AVG.
1988-89	30	88-182	.484	47-75	.627	183-6.1	223-7.4
1989-90	30	123-265	.464	59-107	.551	198-6.6	305-10.2
1990-91	31	129-270	.478	61-92	.663	222-7.2	320-10.3
1991-92	29	193-394	.490	87-141	.617	231-8.0	474-16.4
TOTALS	**120**	**533-1111**	**.479**	**254-415**	**.612**	**834-7.0**	**1322-11.0**

22. • #24 FAUSTINE AIFUWA

6-5 • Center • Dacula, Georgia

1,304 Points

*Had one extra year of eligibility due to Covid-19

YEAR	G	FG-FGA	PCT.	FT-FTA	PCT.	REB-AVG.	PTS-AVG.
2017-18	28	60-137	.438	24-46	.522	140-5.0	144-5.1
2018-19	29	121-258	.469	37-67	.552	186-6.4	279-9.6
2019-20	30	143-311	.460	41-79	.519	237-7.9	327-10.9
2020-21	22	100-236	.424	41-63	.651	195-8.9	243-11.0
2021-22	32	133-263	.506	45-80	.651	218-6.8	311-9.7
TOTALS	**141**	**557-1205**	**.462**	**45-80**	**.563**	**976-6.9**	**1304-9.2**

23. • #55 THERESA PLAISANCE

6-5 • Forward • New Orleans, Louisiana

1,293 Points

YEAR	G	FG-FGA	PCT.	3FG_FGA	PCT.	FT-FTA	PCT.	REB-AVG.	PTS-AVG.
2010-11	21	18-37	.486	6-17	.353	2-7	.286	22-1.0	44-2.1
2011-12	34	58-137	.423	13-43	.302	23-37	.622	64-1.9	152-4.5
2012-13	34	207-474	.437	24-74	.324	139-191	.728	282-8.3	577-17.0
2013-14	34	188-443	.424	24-69	.348	120-163	.736	269-7.9	520-15.3
TOTALS	**123**	**471-1091**	**.432**	**67-203**	**.330**	**284-398**	**.714**	**637-5.2**	**1293-10.5**

24. • #5 AYANA MITCHELL

6-0 • Forward • Conyers, Georgia

1,275 Points

YEAR	G	FG-FGA	PCT.	3FG-FGA	PCT.	FT-FTA	PCT.	REB-AVG.	PTS-AVG.
2015-16	3	7-7	1.000	0-0	.000	5-9	.556	11-3.7	19-6.3
2016-17	32	89-149	.597	0-0	.000	80-139	.576	172-5.4	258-8.1
2017-18	29	124-223	.556	0-4	.000	72-142	.507	237-8.2	320-11.0
2018-19	29	147-261	.563	7-25	.280	90-176	.511	304-10.5	391-13.5
2019-20	22	114-168	.679	4-6	.667	55-120	.458	187-8.5	287-13.0
TOTALS	**115**	**481-808**	**.595**	**11-35**	**.314**	**302-586**	**.515**	**911-7.9**	**1275-11.1**

25. • #32 SCHOLANDA ROBINSON

5-10 • Guard • Miami, Florida

1,229 Points

YEAR	G	FG-FGA	PCT.	3FG-FGA	PCT.	FT-FTA	PCT.	REB-AVG.	PTS-AVG.
2001-02	29	108-242	.446	9-39	.231	83-116	.716	122-4.2	308-10.6
2003-04	35	113-253	.447	25-61	.410	47-70	.671	82-2.3	298-8.5
2004-05	36	117-307	.381	46-132	.348	42-61	.689	91-2.5	322-8.9
2005-06	35	107-261	.410	40-114	.351	47-59	.797	88-2.5	301-8.6
TOTALS	**135**	**445-1063**	**.419**	**120-346**	**.347**	**219-306**	**.716**	**383-2.8**	**1229-9.1**

26. • #31 PATRICIA WOODS

6-0 • Forward • Natchez, Mississippi

1,221 Points

YEAR	G	FG-FGA	PCT.	3FG-FGA	PCT.	FT-FTA	PCT.	REB-AVG.	PTS-AVG.
1985-86	28	33-82	.402	---	---	18-31	.581	49-1.8	84-3.0
1986-87	28	102-213	.479	---	---	51-82	.622	125-4.5	255-9.1
1987-88	29	180-375	.480	---	---	65-97	.670	128-4.4	425-14.7
1988-89	30	197-445	.443	0-0	.000	63-94	.670	186-6.2	457-15.2
TOTALS	**115**	**512-1115**	**.459**	**0-0**	**.000**	**197-304**	**.648**	**488-4.2**	**1221-10.6**

27. • #23 DETRINA WHITE

5-11 • Forward • Lafayette, Louisiana

1,167 Points

YEAR	G	FG-FGA	PCT.	3FG-FGA	PCT.	FT-FTA	PCT.	REB-AVG.	PTS-AVG.
1998-99	30	159-256	.621	0-0	.000	74-132	.561	247-8.2	392-13.1
1999-00	32	163-264	.617	0-0	.000	57-110	.518	283-8.8	383-12.0
2000-01	20	78-128	.609	0-0	.000	34-53	.642	149-7.4	190-9.5
2002-03	25	84-144	.583	0-0	.000	34-46	.739	161-6.4	202-8.1
TOTALS	**107**	**484-792**	**.611**	**0-0**	**.000**	**199-341**	**.584**	**840-7.9**	**1167-10.9**

Career 1000-Point Scorers/ Career Assists Leaders

28. • #10 ELAINE POWELL

5-9 • Guard • Monroe, Louisiana

1,163 Points

YEAR	G	FG-FGA	PCT.	3FG-FGA	PCT.	FT-FTA	PCT.	REB-AVG.	PTS-AVG.
1995-96	32	242-508	.476	34-92	.370	125-167	.749	191-6.0	643-20.1
1996-97	29	203-413	.492	22-59	.373	92-133	.692	130-4.5	520-17.9
TOTALS	**61**	**445-921**	**.483**	**56-151**	**..371**	**217-300**	**.723**	**321-5.3**	**1163-19.1**

29. • #22 APRIL BROWN

5-11 • Forward • Gulfport, Mississippi

1,125 Points

YEAR	G	FG-FGA	PCT.	3FG-FGA	PCT.	FT-FTA	PCT.	REB-AVG.	PTS-AVG.
1997-98	28	76-155	.490	7-21	.333	23-48	.478	122-4.4	182-6.5
1998-99	30	102-200	.510	10-22	.455	21-37	.568	158-5.3	235-7.8
1999-00	32	154-312	.494	15-41	.366	57-85	.671	152-4.8	380-11.9
2000-01	31	128-284	.451	34-96	.354	38-57	.667	127-4.4	328-11.3
TOTALS	**119**	**460-951**	**.484**	**66-180**	**.367**	**139-227**	**.612**	**559-4.7**	**1125-9.5**

30. • #43 LESA THORNTON

5-10 • Forward • Columbia, Louisiana

1,106 Points

YEAR	G	FG-FGA	PCT.	FT-FTA	PCT.	REB-AVG.	PTS-AVG.
1983-84	29	80-162	.494	44-57	.771	88-3.0	204-7.0
1984-85	29	86-184	.467	38-50	.760	115-4.0	210-7.2
1985-86	33	135-266	.508	67-89	.753	165-5.0	337-10.2
1986-87	28	136-271	.502	83-111	.748	181-6.5	355-12.7
TOTALS	**119**	**437-883**	**.494**	**232-307**	**.756**	**549-4.6**	**1106-9.3**

31. • #33 RAMONA DOZIER

6-0 • Forward • Dallas, Texas

1,104 Points

YEAR	G	FG-FGA	PCT.	FT-FTA	PCT.	REB-AVG.	PTS-AVG.
1980-81	31	134-228	.588	58-106	.547	205-6.6	326-10.5
1981-82	31	120-221	.543	41-68	.603	217-7.0	281-9.1
1982-83	25	108-229	.472	52-109	.477	244-9.8	268-10.2
1983-84	30	87-182	.478	55-103	.534	268-8.9	229-7.6
TOTALS	**117**	**449-860**	**.522**	**206-386**	**.534**	**934-7.9**	**1104-9.4**

32. • #20 JEANETTA BURNS

5-9 • Guard • Alexandria, Louisiana

1,070 Points

YEAR	G	FG-FGA	PCT.	FT-FTA	PCT.	REB-AVG.	PTS-AVG.
1984-85	27	48-108	.444	43-54	.769	68-2.5	139-5.1
1985-86	33	116-253	.458	61-80	.763	113-3.4	293-10.2
1986-87	28	130-267	.487	57-84	.679	123-4.4	317-11.3
1987-88	29	115-289	.397	77-95	.810	139-4.8	321-11.1
TOTALS	**117**	**409-917**	**.446**	**238-313**	**.760**	**443-3.8**	**1070-9.1**

33. • #4 LATASHA DORSEY

5-7 • Guard • Abbeville, Louisiana

1,054 Points

YEAR	G	FG-FGA	PCT.	3FG-FGA	PCT.	FT-FTA	PCT.	REB-AVG.	PTS-AVG.
1995-96	31	57-153	.373	15-50	.300	20-34	.588	62-2.0	149-4.8
1996-97	30	55-157	.350	18-59	.305	33-51	.647	95-3.2	161-5.4
1997-98	32	113-358	.316	23-81	.284	108-144	.750	144-4.5	357-11.2
1998-99	30	131-291	.450	24-58	.414	101-128	.789	100-3.3	387-12.9
TOTALS	**123**	**356-959**	**.371**	**80-248**	**.323**	**262-357**	**.734**	**401-3.3**	**1054-8.6**

34. • #30 RENE MORAN

5-9 • Guard • Pearl River, Louisiana

1,023 Points

YEAR	G	FG-FGA	PCT.	FT-FTA	PCT.	REB-AVG.	PTS-AVG.
1978-79	25	116-234	.496	56-71	.789	118-4.7	288-11.5
1979-80	34	278-559	.497	179-244	.733	186-5.5	735-21.6
TOTALS	**59**	**394-793**	**.496**	**235-315**	**.746**	**304-5.1**	**1023-17.3**

35. • #13 STACI BROWN

5-10 • Forward • Maurepas, Louisiana

1,016 Points

YEAR	G	FG-FGA	PCT.	FT-FTA	PCT.	REB-AVG.	PTS-AVG.
1979-80	34	220-458	.480	73-102	.716	164-4.8	513-15.1
1980-81	32	216-430	.502	70-103	.680	184-5.8	503-162.
TOTALS	**66**	**436-888**	**.491**	**143-205**	**.697**	**348-5.3**	**1016-15.4**

750 CAREER ASSISTS

1. Temeka Johnson

945 • 2001-05

	G	ASSISTS	AVG
Totals	129	945	7.3

500 CAREER ASSISTS

2. Khayla Pointer

599 • 2017-2022

	G	ASSISTS	AVG
Totals	142	599	4.2

3. Pokey Chatman

570 • 1987-91

	G	ASSISTS	AVG
Totals	120	570	4.8

4. Erica White

519 • 2004-08

	G	ASSISTS	AVG
Totals	128	519	4.1

400 CAREER ASSISTS

5. Katrina Hibbert

467 • 1996-2000

	G	ASSISTS	AVG
Totals	124	467	3.8

6. Jeanetta Burns

430 • 1984-88

	G	ASSISTS	AVG
Totals	117	430	3.7

7. Joyce Walker

429 • 1980-84

	G	ASSISTS	AVG
Totals	117	429	3.7

8. LeNette Caldwell

420 • 1974-80

	G	ASSISTS	AVG
Totals	117	420	3.6

250 CAREER ASSISTS

9. Rhonda Hawthorne

391 • 1982-86

	G	ASSISTS	AVG
Totals	83	391	4.7

10. Marie Ferdinand

384 • 1997-2001

	G	ASSISTS	AVG
Totals	120	384	3.2

11. Latasha Dorsey

384 • 1996-99

	G	ASSISTS	AVG
Totals	123	384	3.1

12. Jeanne Kenney

372 • 2010-14

	G	ASSISTS	AVG
Totals	129	372	2.9

13. Brenda McGuffee

370 • 1976-78

	G	ASSISTS	AVG
Totals	77	370	4.8

14. Raigyne Moncrief Louis

355 • 2013-18

	G	ASSISTS	AVG
Totals	126	355	2.8

15. Katherine Graham

295 • 2007-11

	G	ASSISTS	AVG
Totals	114	295	2.6

16. Madeline Doucet

291 • 1981-84

	G	ASSISTS	AVG
Totals	106	291	2.7

17. Miriam Farr

276 • 1990-94

	G	ASSISTS	AVG
Totals	91	276	3.0

17. Seimone Augustus

276 • 2002-06

	G	ASSISTS	AVG
Totals	140	276	2.0

Career Rebounds Leaders

1,000 CAREER REBOUNDS

1. Sylvia Fowles
1,570 • 2004-08

	G	REBOUNDS	AVG
Totals	144	1,570	10.9

2. Julie Gross
1,466 • 1976-80

	G	REBOUNDS	AVG
Totals	131	1,466	11.2

3. Maree Jackson
1,032 • 1976-78

	G	REBOUNDS	AVG
Totals	70	1,032	14.7

4. Joanette Boutte
1,017 • 1975-80

	G	REBOUNDS	AVG
Totals	121	1,017	8.4

750 CAREER REBOUNDS

5. Faustine Aifuwa
757 • 2016-2022

	G	REBOUNDS	AVG
Totals	**141**	**976**	**6.9**

6. Ramona Dozier
934 • 1980-84

	G	REBOUNDS	AVG
Totals	117	934	8.0

7. Ayana Mitchell
911 • 2015-20

	G	REBOUNDS	AVG
Totals	115	911	7.9

8. Cornelia Gayden
894 • 1991-95

	G	REBOUNDS	AVG
Totals	110	894	8.1

9. Alisha Jones
845 • 1983-87

	G	REBOUNDS	AVG
Totals	101	845	8.4

10. DeTrina White
840 • 1998-2003

	G	REBOUNDS	AVG
Totals	107	840	7.9

11. Barbara Henderson
834 • 1988-92

	G	REBOUNDS	AVG
Totals	120	834	7.0

12. LaSondra Barrett
813 • 2008-12

	G	REBOUNDS	AVG
Totals	126	813	6.5

13. Madeline Doucet
781 • 1981-84

	G	REBOUNDS	AVG
Totals	115	781	6.8

500 CAREER REBOUNDS

14. Karen Linder
743 • 1984-88

	G	REBOUNDS	AVG
Totals	115	743	6.5

15. Seimone Augustus
728 • 2002-06

	G	REBOUNDS	AVG
Totals	140	728	5.2

16. Raigyne Moncrief Louis
726 • 2013-18

	G	REBOUNDS	AVG
Totals	126	726	5.8

17. Theresa Plaisance
637 • 2010-14

	G	REBOUNDS	AVG
Totals	123	637	5.2

18. Joyce Walker
598 • 1980-84

	G	REBOUNDS	AVG
Totals	117	598	5.1

19. Katrina Hibbert
594 • 1996-2000

	G	REBOUNDS	AVG
Totals	124	594	4.8

20. April Brown
584 • 1997-2001

	G	REBOUNDS	AVG
Totals	119	584	4.9

21. Khayla Pointer
573 • 2017-2022

	G	REBOUNDS	AVG
Totals	142	573	4.0

22. Evelyn Melvin
560 • 1978-82

	G	REBOUNDS	AVG
Totals	114	560	5.0

23. Thelma McCoy
558 • 1975-77

	G	REBOUNDS	AVG
Totals	58	558	9.6

24. Lesa Thornton
549 • 1983-87

	G	REBOUNDS	AVG
Totals	119	549	4.6

25. Danielle Ballard
548 • 2012-15

	G	REBOUNDS	AVG
Totals	81	548	6.8

Sylvia Fowles

26. Courtney Jones
542 • 2008-12

	G	REBOUNDS	AVG
Totals	27	542	4.3

27. April Delley
535 • 1985-90

	G	REBOUNDS	AVG
Totals	83	535	6.4

28. Sheila Johnson
530 • 1989-91

	G	REBOUNDS	AVG
Totals	60	530	8.8

29. Temeka Johnson
527 • 2001-05

	G	REBOUNDS	AVG
Totals	129	527	4.1

30. Marie Ferdinand
524 • 1997-2001

	G	REBOUNDS	AVG
Totals	120	524	4.4

31. Katherine Graham
513 • 2007-11

	G	REBOUNDS	AVG
Totals	114	513	4.5

32. Ashley Thomas
507 • 2004-08

	G	REBOUNDS	AVG
Totals	120	507	4.2

Scoring Records

Team Records

Most Points Scored • Game

1.	118	Northwestern State	02/19/86
2.	111	Mississippi College	12/03/83
3.	110	at UNLV	01/16/81

Most Points Scored • Season

1.	3,257	1977-78
2.	3,049	1976-77
3.	2,595	2005-06

Highest Scoring Average • Season

1.	86.3	1983-84
2.	82.7	1982-83
3.	82.4	1976-77

Fewest Points Scored • Game

1.	33	at #8 Vanderbilt	01/22/95
2.	35	#6 Mississippi State	01/31/19
	35	#13 Texas A&M	01/10/16

Fewest Points Scored • Season

1.	1,325	2020-21 (reduced # of games due to COVID-19)
2.	1,688	2015-16
3.	1,790	2018-19

Lowest Scoring Average • Season

1.	54.5	2015-16
2.	59.8	2008-09
3.	60.2	2020-21 (reduced # of games due to COVID-19)

Career Leaders

	POINTS	PLAYER	SEASONS	GAMES	AVG
1.	2,906	Joyce Walker	1980-84	117	24.8
2.	2,702	Seimone Augustus	2002-06	140	19.3
3.	2,488	Julie Gross	1976-80	131	18.9
4.	2,451	Cornelia Gayden	1991-95	110	22.3
5.	2,234	Sylvia Fowles	2004-08	144	15.5
6	1,934	Khayla Pointer	2017-22	142	13.6
7.	1,852	Maree Jackson	1976-78	70	26.4
8.	1,826	Pokey Chatman	1987-91	120	15.1
9.	1,695	Katrina Hibbert	1996-00	124	13.7
10.	1,681	Raigyne Moncrief Louis	2013-18	126	13.3

Season Leaders

	POINTS	PLAYER	SEASON	GAMES	AVG
1.	1,021	Maree Jackson	1977-78	40	25.5
2.	831	Maree Jackson	1976-77	30	27.7
3.	828	Julie Gross	1977-78	40	20.7
4.	795	Seimone Augustus	2005-06	35	22.7
5.	794	Joyce Walker	1983-84	30	26.5
6.	747	Joyce Walker	1981-82	30	24.9
7.	744	Joyce Walker	1982-83	27	27.6
8.	735	Rene Moran	1979-80	34	21.6
9.	734	Seimone Augustus	2004-05	36	20.1
10.	697	Cornelia Gayden	1994-95	27	25.8

By Class

Freshman

	POINTS	PLAYER	SEASON	GAMES	AVG
1.	831	Maree Jackson	1976-77	30	27.7

Sophomore

	POINTS	PLAYER	SEASON	GAMES	AVG
1.	1,021	Maree Jackson	1977-78	40	25.5

Junior

	POINTS	PLAYER	SEASON	GAMES	AVG
1.	744	Joyce Walker	1982-83	27	27.6

Senior

	POINTS	PLAYER	SEASON	GAMES	AVG
1.	795	Seimone Augustus	2005-06	35	22.7

Single Game Leaders

	POINTS	PLAYER	OPPONENT	DATE
1.	49	Cornelia Gayden	Jackson State	02/09/95
2.	47	Maree Jackson	Northwestern State	02/24/78
3.	45	Cornelia Gayden	at South Carolina	01/14/95
	45	Maree Jackson	vs. #11 UNLV	02/12/77
5.	44	Maree Jackson	vs. Northwestern State	02/26/77
6.	43	Cornelia Gayden	vs. TCU	01/02/96
	43	Joyce Walker	#16 Ole Miss	02/12/83
8.	41	Joyce Walker	New Orleans	02/07/84
9.	40	Maree Jackson	vs. Baylor	02/11/78
	40	Maree Jackson	vs. Western Washington	03/23/77
11.	39	Cornelia Gayden	at Kentucky	02/26/94
	39	Rene Moran	Southern	01/26/80
	39	Julie Gross	Alabama	11/18/78
	39	Maree Jackson	Southeastern Louisiana	02/03/78
	39	Maree Jackson	Savannah State	12/15/77
	39	Maree Jackson	#15 Southeastern Louisiana	02/19/77

Year-by-Year Leaders • Minimum 350 points

YEAR	PLAYER	GAMES	POINTS	AVG
1976-77	Maree Jackson	30	831	27.7
1977-78	Maree Jackson	40	1021	25.5
1978-79	Julie Gross	24	447	18.6
1979-80	Rene Moran	34	735	21.6
1980-81	Joyce Walker	30	621	20.7
1981-82	Joyce Walker	30	747	24.9
1982-83	Joyce Walker	27	744	27.6
1983-84	Joyce Walker	30	794	26.5
1984-85	Alisha Jones	29	502	17.3
1985-86	Alisha Jones	28	452	16.1
1986-87	Lesa Thornton	28	355	12.7
1987-88	Patricia Woods	29	425	14.7
1988-89	Pokey Chatman	30	485	16.2
1989-90	Pokey Chatman	30	475	15.8
1990-91	Pokey Chatman	31	576	18.6
1991-92	Cornelia Gayden	29	555	19.1
1992-93	Cornelia Gayden	27	552	20.4
1993-94	Cornelia Gayden	27	647	24.0
1994-95	Cornelia Gayden	27	697	25.8
1995-96	Elaine Powell	32	643	20.1
1996-97	Elaine Powell	29	520	17.9
1997-98	Katrina Hibbert	32	517	16.2
1998-99	Katrina Hibbert	30	436	14.5
1999-00	Marie Ferdinand	32	560	17.5
2000-01	Marie Ferdinand	31	654	21.1
2001-02	Aïysha Smith	30	476	15.9
2002-03	Seimone Augustus	34	504	14.8
2003-04	Seimone Augustus	35	679	19.4
2004-05	Seimone Augustus	36	724	20.1
2005-06	Seimone Augustus	35	795	22.7
2006-07	Sylvia Fowles	38	643	16.9
2007-08	Sylvia Fowles	35	608	17.4
2008-09	Allison Hightower	30	447	14.9
2009-10	Allison Hightower	31	565	18.2
2010-11	Adrienne Webb	32	409	12.8
2011-12	LaSondra Barrett	34	435	12.8
2012-13	Theresa Plaisance	34	577	17.0
2013-14	Theresa Plaisance	34	520	15.3
2014-15	Raigyne Moncrief Louis	31	365	11.8
2015-16	Alexis Hyder	31	377	12.2
2016-17	Raigyne Moncrief Louis	32	507	15.8
2017-18	Chloe Jackson	29	526	18.1
2018-19	Ayana Mitchell	29	391	13.5
2019-20	Khayla Pointer	30	443	14.8
2020-21	Khayla Pointer	22	372	16.9
2021-22	Khayla Pointer	32	628	19.6

30+ Point Games

49 Points

Cornelia Gayden	Jackson State	02/09/95

47 Points

Maree Jackson	Northwestern State	02/24/78

45 Points

Cornelia Gayden	at South Carolina	01/14/95
Maree Jackson	vs. #11 UNLV	02/12/77

44 Points

Maree Jackson	vs. Northwestern State	02/26/77

43 Points

Cornelia Gayden	vs. TCU	01/02/95
Joyce Walker	#16 Ole Miss	02/12/83

41 Points

Joyce Walker	New Orleans	02/07/84

40 Points

Maree Jackson	vs. Baylor	02/11/78
Maree Jackson	vs. Western Washington	03/23/77

39 Points

Cornelia Gayden	at Kentucky	02/26/94
Rene Moran	Southern	01/26/80
Julie Gross	Alabama	11/18/78
Maree Jackson	at Southeastern Louisiana	02/03/78
Maree Jackson	vs. Savannah State	12/15/77
Maree Jackson	#15 Southeastern Louisiana	02/19/77

38 Points

Pokey Chatman	#3 Georgia	02/10/91
Joyce Walker	#9 Tennessee	12/17/82
Joyce Walker	#20 Auburn	01/20/82
Joyce Walker	at Portland State	01/12/81

37 Points

Joyce Walker	Mississippi State	02/21/83
Joyce Walker	at Lamar	01/10/83
Maree Jackson	Mississippi State	02/07/77

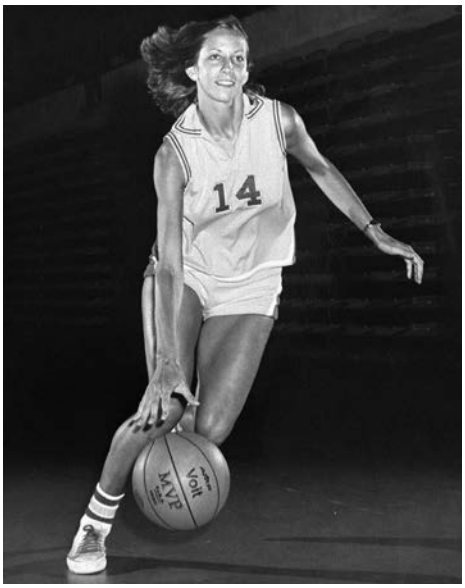

Julie Gross

36 Points

Cornelia Gayden	Florida State	11/30/91
Joyce Walker	at Louisiana-Monroe	01/18/84
Joyce Walker	at Delta State	01/16/84
Joyce Walker	at Alabama	01/22/83
Joyce Walker	#3 Tennessee	12/10/80
Rene Moran	Southeastern Louisiana	03/05/80
Maree Jackson	Louisiana Tech	02/01/77

35 Points

Khayla Pointer	at Florida	01/23/22
Seimone Augustus	at Florida	02/16/06
Cornelia Gayden	at Jackson State	02/16/94
Joyce Walker	at Florida	02/06/83
Joyce Walker	at Mississippi College	01/13/83
Ramona Dozier	at UNLV	01/16/81
Rene Moran	Houston	01/04/80
Maree Jackson	#7 Montclair State	12/05/77
Maree Jackson	at Louisiana College	11/21/77
Maree Jackson	vs. Baylor	03/24/77
Maree Jackson	at Louisiana-Monroe	01/21/77

34 Points

Chloe Jackson	Florida	01/05/17
Marie Ferdinand	at #8 Purdue	03/18/01
Marie Ferdinand	at SMU	11/28/00
Joyce Walker	at New Orleans	11/26/83
Joyce Walker	McNeese State	11/23/81
Rene Moran	Mississippi State	01/02/80
Maree Jackson	#3 Tennessee	01/09/78
Julie Gross	at Lamar	11/29/78
Maree Jackson	at Louisiana College	01/29/77

33 Points

Seimone Augustus	vs. #8 Baylor	11/14/04
Elaine Powell	at SMU	01/10/96
Toni Gross	Memphis	11/25/95
Cornelia Gayden	at #16 Ole Miss	02/18/95
Cornelia Gayden	Auburn	02/04/95
Cornelia Gayden	vs. Rutgers	12/04/94
Cornelia Gayden	at Florida State	12/05/92
Natalie Randall	vs. New Orleans	12/08/84
Joyce Walker	at Tulane	12/10/83
Cheri Graham	at Concordia College	11/25/81
Maree Jackson	#20 Louisiana Tech	02/25/78
Julie Gross	vs. #13 Stephen F. Austin	12/15/77
Julie Gross	vs. Baylor	03/12/77

32 Points

Khayla Pointer	vs. Ohio State	03/21/22
Allison Hightower	at Louisiana Tech	12/01/09
Seimone Augustus	at Alabama	02/23/06
Seimone Augustus	at #5 Tennessee	02/09/06
Seimone Augustus	at #13 Texas Tech	11/13/05
Katrina Hibbert	Arkansas	02/11/98
Elaine Powell	#8 Tennessee	02/22/97
Pietra Gay	at #21 Auburn	01/25/97
Toni Gross	vs. Richmond	12/23/96
Elaine Powell	vs. Northwestern	03/22/96
Elaine Powell	at South Carolina	02/17/96
Cornelia Gayden	Louisiana-Lafayette	02/07/95
Cornelia Gayden	at Notre Dame	12/19/93
Cornelia Gayden	at #3 Tennessee	01/08/92
Joyce Walker	#15 Alabama	01/21/84
Joyce Walker	at Southern Miss	02/09/83
Joyce Walker	Northwestern State	02/03/83
Joyce Walker	at New Orleans	01/05/83
Joyce Walker	at Southeastern Louisiana	02/24/81
Rene Moran	#16 Delta State	01/07/80
Rene Moran	at #15 Valdosta State	11/15/79
Maree Jackson	at #3 Tennessee	02/06/78
Julie Gross	#13 Valdosta State	11/27/78
Julie Gross	Louisiana College	12/07/77
Maree Jackson	vs. #5 Stephen F. Austin	03/11/77

31 Points

Chloe Jackson	Alabama	02/25/18
Allison Hightower	Ole Miss	02/07/10
Marie Ferdinand	at South Carolina	02/25/01
Katrina Hibbert	Rice	11/17/97
Pietra Gay	at Ole Miss	01/11/97
Elaine Powell	vs. UC Santa Barbara	03/21/96
Cornelia Gayden	at Texas State	12/15/93
Pokey Chatman	#5 Louisiana Tech	12/08/90
Pokey Chatman	#8 Texas	12/10/88
Alisha Jones	at Louisiana-Lafayette	11/30/86
Alisha Jones	#20 Alabama	02/06/85
Madeline Doucet	UNLV	01/26/84
Joyce Walker	UCLA	01/06/84
Madeline Doucet	Louisiana-Monroe	11/30/83
Maree Jackson	at Ole Miss	01/28/78
Maree Jackson	Alabama	02/05/77

30 Points

Alexis Morris	vs. Texas A&M	01/02/22
Khayla Pointer	at Florida Gulf Coast	12/19/19
Jeanne Kenney	at Missouri	01/16/14
LaSondra Barrett	at Ole Miss	01/17/10
Seimone Augustus	vs. Ole Miss	03/0306
Aiysha Smith	#20 UC Santa Barbara	02/15/03
Cornelia Gayden	Southeastern Louisiana	11/25/94
Cornelia Gayden	at Tulane	02/21/94
Roberta LaCaze	South Carolina	01/15/94
Cornelia Gayden	at #1 Tennessee	01/09/94
Cornelia Gayden	Southern	02/01/93
Cornelia Gayden	Southeastern Louisiana	12/01/92
Cornelia Gayden	at UNLV	12/21/91
Cornelia Gayden	at Southeastern Louisiana	11/22/91
Pokey Chatman	vs. #4 Tennessee	03/04/91
April Delley	Vanderbilt	02/06/88
Alisha Jones	at #2 Georgia	03/03/86
Madeline Doucet	at Mississippi State	02/20/84
Joyce Walker	UNLV	01/26/84
Madeline Doucet	vs. Mississippi State	12/22/83
Joyce Walker	at McNeese State	02/14/83
Staci Brown	at New Orleans	12/18/80
Maree Jackson	Southeastern Louisiana	01/24/78
Maree Jackson	vs. Baylor	03/12/77
Maree Jackson	at Louisiana Tech	01/22/77

Field Goal Records

Team Records

Most Field Goals Made • Game

1.	50	at UNLV	01/16/81
2.	46	Northwestern State	02/19/86
3.	46	vs. Northwestern	12/21/83

Most Field Goals Made • Season

1.	1,366	1977-78
2.	1,267	1976-77
3.	1,081	1980-81

Most Field Goal Attempts • Game

1.	95	Alabama	11/18/78
2.	94	at UNLV	01/16/81
3.	94	vs. New Orleans	02/23/77

Most Field Goal Attempts • Season

1.	2,771	1977-78
2.	2,186	2004-05
3.	2,175	2007-08

Highest Field Goal Percentage • Game

1.	70.0 (35-50)	at Alabama	01/05/78
2.	69.6 (39-56)	North Carolina A&T	01/01/06
3.	67.2 (43-64)	St. John's	11/17/98

Highest Field Goal Percentage • Season

1.	50.2	1983-84
2.	50.0	1980-81
3.	49.9	1981-82

Fewest Field Goals Made • Game

1.	12	#6 Mississippi State	01/31/19
	12	at #8 Vanderbilt	01/22/95
3.	13	at #3 South Carolina	02/28/16
	13	#13 Texas A&M	01/10/16
	13	at Arkansas	02/20/11
	13	at #15 Kentucky	02/13/11
	13	Mississippi State	01/22/09
	13	at #20 Auburn	02/05/94

Fewest Field Goals Made • Season

1.	497	2020-21 (reduced # of games due to COVID-19)
2.	638	2015-16
3.	672	1994-95

Fewest Field Goal Attempts • Game

1.	30	#5 Kentucky	02/05/12
2.	31	at Arkansas	02/16/12
3.	40	#11 Kentucky	01/19/20

Fewest Field Goal Attempts • Season

1.	1,286	2020-21 (reduced # of games due to COVID-19)
2.	1,587	2018-19
3.	1,655	2008-09

Lowest Field Goal Percentage • Game

1.	16.9 (12-71)	at #8 Vanderbilt	01/22/95
2.	20.3 (13-64)	at #20 Auburn	02/05/94
3.	21.1 (12-57)	#6 Mississippi State	01/31/19

Lowest Field Goal Percentage • Season

1.	38.0	1994-95
2.	38.5	2015-16
3.	38.6	2020-21 (reduced # of games due to COVID-19)

Career Leaders

Field Goals Made

	FGM	PLAYER	SEASONS	GAMES	FGA
1.	1,259 *	Joyce Walker	1980-84	117	2,238
2.	1,134	Seimone Augustus	2002-06	140	2,083
3.	1,034	Julie Gross	1976-80	131	1,996
4.	870	Sylvia Fowles	2004-08	144	1,489
5.	829	Cornelia Gayden	1991-95	110	1,923
6.	753	Maree Jackson	1976-78	70	1,156
7.	681	Alisha Jones	1983-87	101	1,269
8.	672	Khayla Pointer	2017-22	142	1,648
9.	655	Marie Ferdinand	1997-01	120	1,339
10.	644	Raigyne Moncrief Louis	2013-18	126	1,578

* = NCAA Record

Field Goals Attempted

	FGA	PLAYER	SEASONS	GAMES	FGM
1.	2,238	Joyce Walker	1980-84	117	1,259
2.	2,083	Seimone Augustus	2002-06	140	1,134
3.	1,996	Julie Gross	1976-80	131	1,034
4.	1,923	Cornelia Gayden	1991-95	110	829
5.	1,648	Khayla Pointer	2017-22	142	672
6.	1,578	Raigyne Moncrief Louis	2013-18	126	644
7.	1,489	Sylvia Fowles	2004-08	144	870
8.	1,420	Pokey Chatman	1987-91	120	598
9.	1,410	Allison Hightower	2006-10	136	601
	1,410	Katrina Hibbert	1996-00	124	639

Field Goal Percentage • Minimum 500 attempts

	FG%	PLAYER	SEASONS	GAMES	FGM-FGA
1.	65.1	Maree Jackson	1976-78	70	753-1,156
2.	61.1	DeTrina White	1998-2003	107	484-792
3.	59.5	Ayana Mitchell	2015-20	115	481-808
4.	58.4	Sylvia Fowles	2004-08	144	870-1,489
5.	56.4	Sheila Johnson	1989-91	60	355-629
6.	56.2	Joyce Walker	1980-84	117	1,259-2,238
7.	54.4	Seimone Augustus	2002-06	140	1,134-2,083
8.	53.7	Alisha Jones	1983-87	101	681-1,269
9.	52.3	Toni Gross	1995-97	50	313-598
10.	52.2	Ramona Dozier	1980-84	117	449-860

Season Leaders

Field Goals Made

	FGM	PLAYER	SEASON	GAMES	FGA
1.	409	Maree Jackson	1977-78	40	657
2.	344	Julie Gross	1977-78	40	672
	344	Maree Jackson	1976-77	30	499
4.	340	Joyce Walker	1981-82	30	590
5.	334	Seimone Augustus	2005-06	35	595
6.	330	Joyce Walker	1983-84	30	619
7.	312	Joyce Walker	1982-83	27	540
8.	303	Seimone Augustus	2004-05	36	562
9.	285	Seimone Augustus	2003-04	35	540
10.	278	Rene Moran	1979-80	34	559

Field Goals Attempted

	FGA	PLAYER	SEASON	GAMES	FGM
1.	672	Julie Gross	1977-78	40	357
2.	657	Maree Jackson	1977-78	40	409
3.	619	Joyce Walker	1983-84	30	330
4.	595	Seimone Augustus	2005-06	35	334
5.	590	Joyce Walker	1981-82	30	340
6.	562	Seimone Augustus	2004-05	36	303
7.	559	Rene Moran	1979-80	34	278
8.	540	Seimone Augustus	2003-04	35	285
	540	Joyce Walker	1982-83	27	312
10.	525	Khayla Pointer	2017-22	32	220

Field Goal Percentage • Minimum 200 attempts

	FG%	PLAYER	SEASON	GAMES	FGM-FGA
1.	68.9	Maree Jackson	1976-77	30	344-499
2.	62.3	Maree Jackson	1977-78	40	409-657
3.	61.7	DeTrina White	1999-2000	32	163-264
4.	60.7	Sylvia Fowles	2005-06	35	215-354
5.	58.8	Ramona Dozier	1980-81	31	134-228
6.	58.4	Sylvia Fowles	2007-08	35	239-409
7.	57.8	Joyce Walker	1982-83	27	312-540
8.	57.6	Sylvia Fowles	2004-05	36	163-283
	57.6	Sheila Johnson	1990-91	31	204-354
	57.6	Joyce Walker	1981-82	30	340-590

** 2019-20 note: Ayana Mitchell was shooting 67.9 percent (114-168) through 21 games before sidelined with knee injury.*

Field Goal Records (Continued)

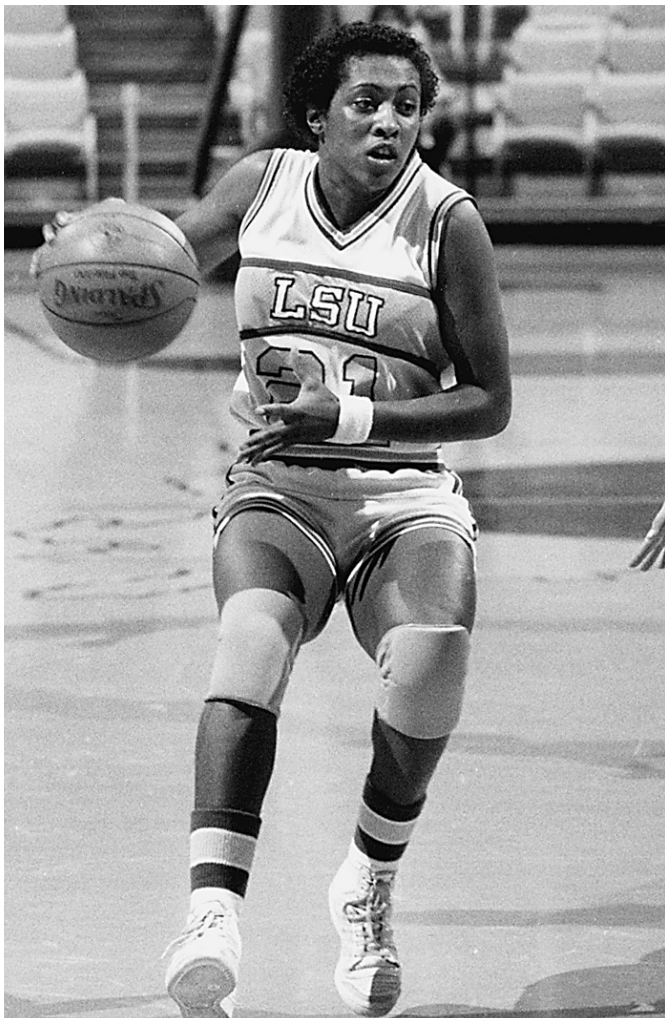

Joyce Walker

Single Game Leaders

Field Goals Made

	FGM	PLAYER	FGA	OPPONENT	DATE
1.	19	Maree Jackson	29	Northwestern State	02/24/78
2.	18	Joyce Walker	23	#20 Auburn	01/20/82
3.	17	Joyce Walker	23	at Portland State	01/12/81
	17	Joyce Walker	26	#3 Tennessee	12/10/80
	17	Julie Gross	34	Alabama	11/18/78
	17	Maree Jackson	23	vs. Western Washington	03/23/77
	17	Maree Jackson	21	vs. Northwestern State	02/26/77
	17	Maree Jackson	23	#7 Montclair State	12/05/77
	17	Maree Jackson	25	at Louisiana College	11/21/77

Field Goals Attempted

	FGA	PLAYER	FGM	OPPONENT	DATE
1.	34	Julie Gross	17	Alabama	11/18/78
2.	31	Chloe Jackson	14	Alabama	02/25/18
3.	30	Khayla Pointer	12	Ohio State	03/21/22
	30	Allison Hightower	10	#25 Kentucky	01/28/10
	30	Cornelia Gayden	15	vs. TCU	01/02/95
5.	29	Julie Gross	15	at Lamar	11/29/78
	29	Maree Jackson	19	Northwestern State	02/24/78
	29	Maree Jackson	16	vs. #5 Stephen F. Austin	03/11/77
8.	28	Cornelia Gayden	12	at Notre Dame	12/19/93
	28	Joyce Walker	12	at #20 Alabama	02/17/84
	28	Joyce Walker	16	New Orleans	02/07/84
	28	Joyce Walker	15	#15 Alabama	01/21/84
	28	Joyce Walker	15	at Louisiana-Monroe	01/18/84

Year-by-Year Leaders • Minimum 100 Attempts

YEAR	PLAYER	GAMES	FGM-FGA	PCT.
1977-78	Maree Jackson	40	409-657	62.3
1978-79	Kim McKay	25	93-174	53.4
1979-80	Evelyn Melvin	28	82-145	56.6
1980-81	Ramona Dozier	31	134-228	58.8
1981-82	Joyce Walker	30	340-590	57.6
1982-83	Joyce Walker	27	312-540	57.8
1983-84	Alisha Jones	29	154-278	55.4
1984-85	Natalie Randall	29	144-272	53.3
1985-86	Alisha Jones	28	197-381	51.7
1986-87	Karen Linder	28	130-238	54.6
1987-88	April Delley	25	134-257	52.1
1988-89	Dee Dee Franklin	28	114-211	54.0
1989-90	Sheila Johnson	29	151-275	54.9
1990-91	Sheila Johnson	31	204-354	57.6
1991-92	Wendi Widdle	29	140-275	50.9
1992-93	Roberta LaCaze	27	118-227	52.0
1993-94	Roberta LaCaze	25	150-299	50.2
1994-95	Venessa Hackett	27	75-160	46.9
1995-96	Toni Gross	28	147-295	49.8
1996-97	Toni Gross	29	169-308	54.9
1997-98	Keia Howell	28	84-165	50.9
1998-99	DeTrina White	30	159-256	62.1
1999-00	DeTrina White	32	163-264	61.7
2000-01	DeTrina White	20	78-128	60.9
2001-02	Aiysha Smith	30	189-370	51.1
2002-03	DeTrina White	25	84-144	58.3
2003-04	Seimone Augustus	35	285-540	52.8
2004-05	Sylvia Fowles	36	163-283	57.6
2005-06	Sylvia Fowles	35	215-354	60.7
2006-07	Sylvia Fowles	38	253-443	57.1
2007-08	Sylvia Fowles	35	239-409	58.4
2008-09	Allison Hightower	30	184-403	45.7
2009-10	Katherine Graham	31	105-230	45.7
2010-11	Katherine Graham	32	89-208	42.8
2011-12	Courtney Jones	34	103-221	46.6
2012-13	Adrienne Webb	33	176-397	44.3
2013-14	Shanece McKinney	34	102-176	58.0
2014-15	Sheila Boykin	31	76-159	47.8
2015-16	Alexis Hyder	31	133-280	47.5
2016-17	Ayana Mitchell	32	89-149	59.7
2017-18	Ayana Mitchell	29	124-223	55.6
2018-19	Ayana Mitchell	29	147-261	56.3
2019-20	Ayana Mitchell	22	114-168	67.9
2020-21	Faustine Aifuwa	22	100-236	42.4
2021-22	Autumn Newby	31	73-135	54.1

Seimone Augustus

3-Point Field Goal Records

Team Records

Most 3-Point Field Goals Made • Game

1.	13	at Missouri	01/16/14
2.	12	Jackson State	02/09/95
3.	11	vs. TCU	01/02/95

Most 3-Point Field Goals Made • Season

1.	174	2007-08
2.	172	2010-11
3.	144	1994-95

Most 3-Point Field Goal Attempts • Game

1.	32	Ole Miss	02/07/10
2.	29	vs. Auburn	03/03/90
3.	28	at #18 Florida	02/11/95

Most 3-Point Field Goal Attempts • Season

1.	529	2010-11
2.	491	2007-08
3.	439	1994-95

Highest 3-Point Field Goal Percentage • Game

1.	100.0 (2-2)	Green Bay	03/22/09
	100.0 (2-2)	vs. #16 Georgia	03/29/04
	100.0 (2-2)	Southeastern Louisiana	12/18/97
	100.0 (5-5)	at South Carolina	02/17/96
	100.0 (2-2)	at #5 Tennessee	02/10/90

Highest 3-Point Field Goal Percentage • Season

1.	40.9	1991-92
2.	40.0	1988-89
3.	37.2	1999-2000
	37.2	1998-99

Fewest 3-Point Field Goals Made • Game

1.	0 many times	Last: Florida (02/20/22)

Fewest 3-Point Field Goals Made • Season

1.	27	1987-88
2.	38	2016-17
3.	51	2015-16

Fewest 3-Point Field Goal Attempts • Season

1.	84	1987-88
2.	140	1988-89
3.	157	2016-17

Lowest 3-Point Field Goal Percentage • Season

1.	24.2	2016-17
2.	26.8	2017-18
3.	27.9	2020-21 (reduced # of games due to COVID-19)

Career Leaders

3-Point Field Goals Made

	3PM	PLAYER	SEASONS	GAMES	3PA
1.	337	Cornelia Gayden	1991-95	110	875
2.	205	Quianna Chaney	2004-08	142	591
3.	189	Doneeka Hodges	2000-04	130	545
4.	175	Pokey Chatman	1987-91	120	473
5.	168	Adrienne Webb	2009-13	129	492
6.	137	Jeanne Kenney	2010-14	129	431
7.	153	Katrina Hibbert	1996-2000	124	446
8.	120	Scholanda Hoston	2001-06	135	346
9.	108	Allison Hightower	2006-10	136	313
10.	85	DaShawn Harden	2013-15	63	243

3-Point Field Goal Attempted

	3PA	PLAYER	SEASONS	GAMES	3PM
1.	875	Cornelia Gayden	1991-95	110	337
2.	591	Quianna Chaney	2004-08	142	205
3.	545	Doneeka Hodges	2000-04	130	189
4.	492	Adrienne Webb	2009-13	129	168
5.	473	Pokey Chatman	1987-91	120	175
6.	446	Katrina Hibbert	1996-2000	124	153
7.	431	Jeanne Kenney	2010-14	129	137
8.	359	Khayla Pointer	2017-22	142	119
9.	346	Scholanda Hoston	2001-06	135	120
10.	313	Allison Hightower	2006-10	136	108

3-Point Field Goal Percentage • Minimum 100 attempts

	3-PT FG%	PLAYER	SEASONS	GAMES	3PM-3PA
1.	38.9	Ashley Bankston	1997-98	74	65-167
2.	38.5	Cornelia Gayden	1991-95	110	337-875
3.	38.2	Christina Ball	1988-92	100	55-144
4.	37.1	Elaine Powell	1995-97	61	56-151
5.	36.6	April Brown	1997-2001	119	66-180
6.	36.5	Pokey Chatman	1987-91	120	175-473
7.	35.1	Jenna Deemer	2015-2017	57	68-194
8	35.0	DaShawn Harden	2013-15	63	85-243
9.	34.7	Doneeka Hodges	2000-04	130	189-545
	34.7	Scholanda Hoston	2001-06	135	120-346
	34.7	Quianna Chaney	2004-08	142	205-591

Season Leaders

3-Point Field Goals Made

	3PM	PLAYER	SEASON	GAMES	3PA
1.	105	Cornelia Gayden	1994-95	27	268
2.	93	Quianna Chaney	2007-08	37	243
3.	87	Cornelia Gayden	1991-92	29	190
4.	74	Cornelia Gayden	1992-93	27	240
5.	73	Adrienne Webb	2010-11	32	191
6.	71	Jeanne Kenney	2013-14	33	181
	71	Cornelia Gayden	1993-94	27	177
8.	64	Doneeka Hodges	2003-04	35	193
9.	59	Pokey Chatman	1990-91	31	152
10.	54	Katrina Hibbert	1999-2000	32	132

3-Point Field Goals Attempted

	3PA	PLAYER	SEASON	GAMES	3PM
1.	268	Cornelia Gayden	1994-95	27	105
2.	243	Quianna Chaney	2007-08	37	93
3.	240	Cornelia Gayden	1992-93	27	74
4.	193	Doneeka Hodges	2003-04	35	64
5.	191	Adrienne Webb	2010-11	32	73
6.	190	Cornelia Gayden	1991-92	29	87
7.	181	Jeanne Kenney	2013-14	33	71
8.	177	Cornelia Gayden	1993-94	27	71
9.	154	Quianna Chaney	2006-07	38	52
10.	153	Pokey Chatman	1989-90	31	53

3-Point Field Goal Percentage • Minimum 50 attempts

	3-PT FG%	PLAYER	SEASON	GAMES	3PM-3PA
1.	45.8	Cornelia Gayden	1991-92	29	87-190
2.	44.0	RaShonta LeBlanc	2006-07	38	33-75
3.	42.4	Pokey Chatman	1988-89	30	42-99
4.	41.4	Latasha Dorsey	1998-99	30	24-58
5.	41.0	Scholanda Hoston	2003-04	35	25-61
6.	40.9	Katrina Hibbert	1999-2000	32	54-132
7.	40.5	Andrea Kelly	2008-09	30	34-84
8.	40.1	Cornelia Gayden	1993-94	27	77-177
9.	39.8	Allison Hightower	2009-10	31	45-113
10.	39.2	Jeanne Kenney	2013-14	33	71-181
	39.2	Cornelia Gayden	1994-95	27	105-268

3-Point Field Goal Records (Continued)

Single Game Leaders

3-Point Field Goals Made

	3PM	PLAYER	3PA	OPPONENT	DATE
1.	12 *	Cornelia Gayden	15	Jackson State	02/09/95
2.	8	Cornelia Gayden	15	vs. UNLV	12/21/91
3.	7	Pietra Gay	13	at #21 Auburn	01/25/97
	7	Cornelia Gayden	11	at Jackson State	02/16/94
	7	Cornelia Gayden	10	at Louisville	01/03/94
	7	Cornelia Gayden	10	Florida State	11/30/91
7.	6	Jenna Deemer	9	at Little Rock	11/18/15
	6	Jeanne Kenney	9	at Missouri	01/16/14
	6	Jeanne Kenney	7	Jackson State	12/30/13
	6	Adrienne Webb	9	at Ole Miss	02/06/11
	6	Adrienne Webb	11	Prairie View A&M	12/21/10
	6	Allison Hightower	9	at Alabama	01/31/10
	6	Quianna Chaney	8	at #22 Auburn	01/24/08
	6	Quianna Chaney	9	Arkansas	02/28/08
	6	Quianna Chaney	11	#1 Connecticut	02/25/08
	6	Doneeka Hodges	8	at Alabama	02/05/04
	6	Doneeka Hodges	15	at #17 Georgia	01/25/04
	6	Doneeka Hodges	8	Kentucky	01/16/03
	6	Katrina Hibbert	12	at #13 Auburn	02/06/00
	6	Cornelia Gayden	17	Georgia	02/20/93

* = NCAA Record

3-Point Field Goals Attempted

	3PA	PLAYER	3PM	OPPONENT	DATE
1.	18	Cornelia Gayden	5	at Jackson State	01/25/95
2.	17	Cornelia Gayden	6	Georgia	02/20/93
3.	16	Cornelia Gayden	6	vs. TCU	01/02/95
4.	15	Doneeka Hodges	8	at #17 Georgia	01/25/04
	15	Cornelia Gayden	8	vs. UNLV	12/21/91
	15	Pokey Chatman	5	vs. #12 Auburn	03/03/90

Scholanda Hoston

Year-by-Year Leaders • Minimum 50 attempts

YEAR	PLAYER	GAMES	3PM-3PA	PCT.
1987-88	Pokey Chatman	29	21-69	30.4
1988-89	Pokey Chatman	30	42-99	42.4
1989-90	Pokey Chatman	30	53-153	34.6
1990-91	Pokey Chatman	31	59-152	38.8
1991-92	Cornelia Gayden	29	87-190	45.8
1992-93	Cornelia Gayden	27	74-240	30.8
1993-94	Cornelia Gayden	27	71-177	40.1
1994-95	Cornelia Gayden	27	105-268	39.2
1995-96	Elaine Powell	32	34-92	37.0
1996-97	Elaine Powell	28	22-59	37.3
1997-98	Ashley Bankston	30	38-98	38.8
1998-99	Latasha Dorsey	30	24-53	41.4
1999-00	Katrina Hibbert	32	54-132	40.9
2000-01	April Brown	29	34-96	35.4
2001-02	Doneeka Hodges	30	53-139	38.1
2002-03	Doneeka Hodges	34	48-134	35.8
2003-04	Scholanda Hoston	35	25-61	41.0
2004-05	Scholanda Hoston	36	46-132	34.8
	Quianna Chaney	36	40-115	34.8
2005-06	Scholanda Hoston	35	40-114	35.1
2006-07	RaShonta LeBlanc	38	33-75	44.0
2007-08	Quianna Chaney	37	93-243	38.3
2008-09	Andrea Kelly	30	34-84	40.5
2009-10	Allison Hightower	31	45-113	39.8
2010-11	Adrienne Webb	32	73-191	38.2
2011-12	LaSondra Barrett	34	24-62	38.7
2012-13	Adrienne Webb	33	45-124	36.3
2013-14	Jeanne Kenney	33	71-181	39.2
2014-15	DaShawn Harden	30	52-137	38.0
2015-16	Jenna Deemer	19	32-83	38.6
2016-17	Chloe Jackson	32	19-62	30.6
2017-18	Raigyne Moncrief Louis	28	20-64	31.3
2018-19	Jaelyn Richard-Harris	28	25-71	31.6
2019-20	Jaelyn Richard-Harris	28	21-56	37.5
2020-21	Khayla Pointer	22	29-87	33.3
2021-22	Khayla Pointer	32	47-130	36.2

Cornelia Gayden

Free Throw Records

Team Records

Most Free Throws Made • Game

1.	34	McNeese State	12/21/12
	34	vs. #9 Kentucky	03/03/12
3.	31	Ole Miss	02/07/10
	31	Mississippi State	01/03/98
	31	#2 Tennessee	01/21/91

Most Free Throws Made • Season

1.	534	1990-91
2.	532	1979-80
3.	525	1977-78

Most Free Throw Attempts • Game

1.	50	Louisiana-Lafayette	02/05/96
2.	47	McNeese State	12/21/12
3.	46	Grambling State	11/20/01

Most Free Throw Attempts • Season

1.	779	1995-96
2.	773	1979-80
3.	767	1976-77

Highest Free Throw Percentage • Game • Minimum 10 attempts

1.	100.0 (20-20)	at #4 Tennessee	02/13/88
	100.00 (14-14)	at Auburn	02/05/15
3.	95.0 (19-20)	Alcorn State	02/06/91

Highest Free Throw Percentage • Season

1.	75.8	2002-03
2.	73.0	2003-04
3.	72.7	2001-02

Fewest Free Throws Made • Game

1.	1	vs. #5 Tennessee	12/17/77
	1	vs. Washington State	11/29/02
3.	2	#5 South Carolina	02/16/14
	2	Lamar	12/18/11
	2	at #18 Arkansas	01/10/08
	2	vs. #6 Vanderbilt	03/03/02
	2	vs. #8 Penn State	11/25/00
	2	at #23 Texas Tech	11/20/99
	2	at Houston	11/14/97

Fewest Free Throws Made • Season

1.	264	2020-21 (reduced # of games due to COVID-19)
2.	311	1978-79
3.	321	1999-2000

Fewest Free Throws Attempts • Game

1.	2	Lamar	12/18/11
	2	at #18 Arkansas	01/10/08
	2	vs. Washington State	11/29/02
	2	vs. #6 Vanderbilt	03/03/02

Fewest Free Throws Attempts • Season

1.	400	2020-21 (reduced # of games due to COVID-19)
2.	482	1978-79
3.	520	2008-09

Lowest Free Throw Percentage • Game

1.	16.7 (1-6)	at Southeastern Louisiana	02/24/81
2.	20.0 (3-15)	at Alabama	01/11/18
3.	25.0 (2-8)	at #23 Texas Tech	11/20/99

Lowest Free Throw Percentage • Season

1.	59.3	1980-81
2.	60.1	1982-83
3.	60.6	2019-20

Career Leaders

Free Throws Made

	FTM	PLAYER	SEASONS	GAMES	FTA
1.	497	LaSondra Barrett	2008-12	126	660
2.	494	Sylvia Fowles	2004-08	144	822
3.	471	Khayla Pointer	2017-22	142	718
4.	456	Cornelia Gayden	1991-95	110	572
5.	453	Pokey Chatman	1987-91	120	548
6.	420	Julie Gross	1976-80	131	601
7.	401	Seimone Augustus	2001-06	140	468
8.	388	Joyce Walker	1980-84	117	532
9.	373	Madeline Doucet	1981-85	106	548
10.	368	Raigyne Moncreif	2013-18	126	548

Free Throws Attempted

	FTA	PLAYER	SEASONS	GAMES	FTM
1.	822	Sylvia Fowles	2004-08	144	494
2.	718	Khayla Pointer	2017-22	142	471
3.	660	LaSondra Barrett	2008-12	126	497
4.	601	Julie Gross	1976-80	131	420
5.	586	Ayana Mitchell	2015-20	115	302
6.	572	Cornelia Gayden	1991-95	110	456
7.	548	Pokey Chatman	1987-91	120	453
	548	Madeline Doucet	1981-85	106	373
	548	Raigyne Moncrief Louis	2013-18	126	368
10.	532	Joyce Walker	1980-84	117	388

Free Throw Percentage • Minimum 200 attempts

	FT%	PLAYER	SEASONS	GAMES	FTM-FTA
1.	85.7	Seimone Augustus	2002-06	140	401-468
2.	84.4	Jeanne Kenney	2010-14	129	173-205
3.	82.7	Pokey Chatman	1987-91	120	453-528
4.	82.2	Katrina Hibbert	1996-2000	124	264-321
5.	81.5	Annette Jackson-Lowery	1987-91	73	164-201
6.	81.2	Pietra Gay	1995-97	59	268-330
7.	79.8	Cornelia Gayden	1991-95	110	456-572
8.	76.7	Adrienne Webb	2009-13	129	174-227
9.	76.0	Jeanetta Burns	1984-88	117	238-313
10.	75.8	Alisha Jones	1983-87	101	235-310

Season Leaders

Free Throws Made

	FTM	PLAYER	SEASON	GAMES	FTA
1.	203	Maree Jackson	1977-78	40	269
2.	179	Rene Moran	1979-80	34	244
3.	177	LaSondra Barrett	2011-12	34	236
4.	173	Marie Ferdinand	2000-01	30	234
5.	155	Pokey Chatman	1990-91	31	192
6.	143	Maree Jackson	1976-77	30	212
7.	141	Khayla Pointer	2021-22	32	215
	141	LaSondra Barrett	2009-10	31	167
9.	139	Theresa Plaisance	2012-13	34	191
10.	137	Sylvia Fowles	2006-07	38	224

Free Throws Attempted

	FTA	PLAYER	SEASON	GAMES	FTM
1.	269	Maree Jackson	1977-78	40	203
2.	244	Rene Moran	1979-80	34	179
3.	236	LaSondra Barrett	2011-12	34	177
4.	234	Marie Ferdinand	2000-01	30	173
5.	224	Sylvia Fowles	2006-07	38	137
6.	218	Sylvia Fowles	2005-06	38	127
7.	215	Khayla Pointer	2021-22	32	141
8.	212	Maree Jackson	1976-77	30	143
9.	211	Sylvia Fowles	2007-08	38	130
10.	192	Pokey Chatman	1990-91	31	155

Free Throw Records (Continued)

Free Throw Percentage • Minimum 50 attempts

	FT%	PLAYER	SEASONS	GAMES	FTM-FTA
1.	91.5	Jeanne Kenney	2013-14	33	75-82
2.	90.1	Seimone Augustus	2003-04	35	100-111
3.	88.8	Seimone Augustus	2002-03	34	79-89
4.	86.9	Seimone Augustus	2004-05	36	113-130
5.	86.6	Katrina Hibbert	1997-98	32	97-112
6.	86.0	Katrina Hibbert	1996-97	30	49-57
7.	84.5	Pokey Chatman	1989-90	30	120-142
	84.5	Ke-Ke Tardy	2002-03	34	60-71
9.	84.4	LaSondra Barrett	2009-10	31	141-167
10.	84.1	Ashley Bankston	1997-98	30	53-63

Single Game Leaders

Free Throws Made

	FTM	PLAYER	FTA	OPPONENT	DATE
1.	18	Pokey Chatman	21	#3 Georgia	02/10/91
2.	16	Julie Gross	16	Lamar	03/08/78
3.	15	Raigyne Moncrief Louis	20	vs. Rutgers	11/29/13
4.	14	Marie Ferdinand	18	at #8 Purdue	03/18/01
5.	13	Alexis Morris	14	vs. #17 Georgia	02/10/22
	13	Raigyne Moncrief Louis	13	Missouri	01/12/17
	13	Theresa Plaisance	19	McNeese State	12/21/12
	13	LaSondra Barrett	18	San Diego State	03/18/12
	13	LaSondra Barrett	20	at Alabama	02/12/12
	13	LaSondra Barrett	14	Ole Miss	02/07/10
	13	Pietra Gay	13	Memphis	11/25/95
	13	Cornelia Gayden	15	at #16 Ole Miss	02/18/95
	13	Cornelia Gayden	14	at Southern Miss	01/27/93
	13	Madeline Doucet	14	at Mississippi State	01/24/83
15.	12	Khayla Pointer	16	vs. #17 Georgia	02/10/22
	12	Khayla Pointer	15	at Florida	01/23/22
	12	Theresa Plaisance	14	at Alabama	03/02/14
	12	Katherine Graham	15	Auburn	02/10/11
	12	Temeka Johnson	15	Ole Miss	02/26/04
	12	Temeka Jonson	15	vs. #3 Tennessee	03/02/02
	12	Marie Ferdinand	16	at Arkansas	02/11/01
	12	Pietra Gay	14	Tulane	01/29/97
	12	Cornelia Gayden	12	Southeastern La.	11/25/94
	12	Cornelia Gayden	15	at Southeastern La.	11/30/93
	12	Pokey Chatman	14	#8 Texas	12/10/88
	12	Rene Moran	16	Southeastern La.	03/05/80

Free Throw Attempts

	FTA	PLAYER	FTM	OPPONENT	DATE
1.	21	Pokey Chatman	18	#3 Georgia	02/10/91
2.	20	Raigyne Moncrief Louis	15	vs. Rutgers	11/29/13
	20	LaSondra Barrett	13	at Alabama	02/12/12
4.	19	Theresa Plaisance	13	McNeese State	12/21/12
	19	Maree Jackson	11	#20 Louisiana Tech	02/25/78
6.	18	Khayla Pointer	11	Ole Miss	01/31/21
	18	LaSondra Barrett	13	San Diego State	03/18/12
	18	Marie Ferdinand	14	at #8 Purdue	03/18/01
9.	17	Theresa Plaisance	11	at Little Rock	12/15/13
10.	16	Erica White	11	at #1 Tennessee	02/14/08
	16	Sylvia Fowles	10	at Alabama	02/07/08
	16	Marie Ferdinand	12	at Arkansas	02/11/01
	16	Elaine Powell	11	#11 Vanderbilt	02/10/96
	16	Madeline Doucet	6	vs. Southern Miss	11/29/84
	16	Rene Moran	12	Southeastern La.	03/05/80
	16	Rene Moran	9	Houston	01/04/80
	16	Julie Gross	16	Lamar	03/08/78

Year-by-Year Leaders • Minimum 50 attempts

YEAR	PLAYER	GAMES	FTM-FTA	PCT.
1976-77	Annette Guilotte	37	42-55	76.4
1977-78	LeNette Caldwell	40	49-62	79.0
1978-79	Rene Moran	25	56-71	78.9
1979-80	Rene Moran	34	179-244	73.3
1980-81	Jackie White	31	43-58	74.1
1981-82	Evelyn Melvin	31	63-93	67.7
1982-83	Joyce Walker	27	120-161	74.5
1983-84	Joyce Walker	30	134-165	81.2
1984-85	Lesa Thornton	29	38-50	76.0
1985-86	Bonita Branch	33	69-88	78.4
1986-87	Lesa Thornton	28	83-111	74.8
1987-88	Pokey Chatman	29	63-77	81.8
1988-89	Pokey Chatman	30	115-137	83.9
1989-90	Pokey Chatman	30	120-142	84.5
1990-91	Annette Jackson-Lowery	31	87-107	81.3
1991-92	Cornelia Gayden	29	88-111	79.3
1992-93	Cornelia Gayden	27	120-146	82.2
1993-94	Cornelia Gayden	27	134-168	79.8
1994-95	Cornelia Gayden	27	114-147	77.6
1995-96	Pietra Gay	31	132-168	78.6
1996-97	Katrina Hibbert	30	49-57	86.0
1997-98	Katrina Hibbert	32	97-112	86.6
1998-99	Latasha Dorsey	30	101-138	78.9
1999-00	Katrina Hibbert	32	42-55	76.4
2000-01	Kisha James	31	46-56	82.1
2001-02	Doneeka Hodges	30	92-119	77.3
2002-03	Seimone Augustus	34	79-89	88.8
2003-04	Seimone Augustus	34	100-111	90.1
2004-05	Seimone Augustus	36	113-130	86.9
2005-06	Erica White	34	71-89	79.8
2006-07	RaShonta LeBlanc	38	38-50	76.0
2007-08	Erica White	36	90-118	76.3
2008-09	LaSondra Barrett	30	86-119	72.3
2009-10	LaSondra Barrett	31	141-167	75.0
2010-11	Adrienne Webb	32	48-67	71.6
2011-12	LaSondra Barrett	34	177-236	75.0
2012-13	Adrienne Webb	33	86-107	80.4
2013-14	Jeanne Kenney	33	75-82	91.5
2014-15	Danielle Ballard	17	62-85	72.9
2015-16	Rina Hill	31	42-60	70.0
2016-17	Raigyne Moncrief Louis	32	118-169	69.8
	Chloe Jackson	32	67-96	69.8
2017-18	Chloe Jackson	29	90-116	77.6
2018-19	Khayla Pointer	29	91-145	62.8
2019-20	Jaelyn Richard-Harris	30	38-50	76.0
2020-21	Faustine Aifuwa	22	41-63	65.1
2021-22	Alexis Morris	28	82-104	78.8

LaSondra Barrett

Rebounding Records

Team Records

Most Rebounds • Game

1.	78	vs. New Orleans	02/23/77
2.	77	vs. Southern	02/24/77
3.	72	vs. Baylor	03/24/77

Most Rebounds • Season

1.	1,849	1977-78
2.	1,427	2004-05
3.	1,419	1979-80

Highest Rebounding Average • Season

1.	47.8	1978-79
2.	46.2	1977-78
3.	45.3	1994-95

Fewest Rebounds • Game

1.	16	vs. #16 Vanderbilt	03/02/01
2.	19	at Alabama	02/16/80
3.	20	vs. #6 Mississippi State	03/03/17
	20	at #9 Penn State	11/21/03

Fewest Rebounds • Season

1.	736	2020-21 (reduced # of games due to COVID-19)
2.	1,050	1992-93
3.	1,056	2017-18
	1,056	2000-01

Lowest Rebounding Average • Season

1.	33.1	2016-17
2.	33.5	2020-21 (reduced # of games due to COVID-19)
3.	34.1	2000-01

Career Leaders

	REBOUNDS	PLAYER	SEASONS	GAMES	AVG.
1.	1,570	Sylvia Fowles	2004-08	144	10.9
2.	1,466	Julie Gross	1976-80	131	11.2
3.	1,032	Maree Jackson	1976-78	70	14.7
4.	1,017	Joanette Boutte	1975-80	121	8.4
5.	976	Faustine Aifuwa	2017-22	141	6.9
5.	934	Ramona Dozier	1980-84	117	8.0
6.	911	Ayana Mitchell	2015-20	115	7.9
7.	894	Cornelia Gayden	1991-95	110	8.1
8.	845	Alisha Jones	1983-87	101	8.4
9.	840	DeTrina White	1998-2003	107	7.9
10.	834	Barbara Henderson	1988-92	120	7.0

Season Leaders

	REBOUNDS	PLAYER	SEASON	GAMES	AVG.
1.	539	Maree Jackson	1977-78	40	13.5
2	493	Maree Jackson	1976-77	30	16.4
3	477	Sylvia Fowles	2006-07	38	12.6
4	463	Julie Gross	1976-77	40	11.6
5	459	Julie Gross	1977-78	40	11.5
6.	407	Sylvia Fowles	2005-06	35	11.6
7.	402	Joanette Boutte	1975-76	29	13.9
8.	373	Thelma McCoy	1975-76	29	12.8
9.	361	Sylvia Fowles	2007-08	35	10.3
10.	325	Sylvia Fowles	2004-05	36	9.0

Single Game Leaders

	REBOUNDS	PLAYER	OPPONENT	DATE
1.	27	Maree Jackson	Southeastern La.	01/24/78
	27	Maree Jackson	vs. Northwestern State	02/26/77
3.	26	Maree Jackson	vs. Baylor	03/12/77
4.	25	Julie Gross	vs. Southern	02/24/77
	25	Maree Jackson	Louisiana-Monroe	02/18/77
	25	Maree Jackson	Louisiana Tech	02/01/77
7.	24	Maree Jackson	vs. #10 Texas	03/10/77
	24	Maree Jackson	#20 Louisiana Tech	02/25/78
9.	23	Maree Jackson	Alabama	02/05/77
10.	22	Sylvia Fowles	#22 Vanderbilt	01/26/06
	22	Many Others		

By Class

Freshman

	REBOUNDS	PLAYER	SEASON	GAMES	AVG.
1.	493	Maree Jackson	1976-77	30	16.4

Sophomore

	REBOUNDS	PLAYER	SEASON	GAMES	AVG.
1.	539	Maree Jackson	1977-78	40	13.5

Junior

	REBOUNDS	PLAYER	SEASON	GAMES	AVG.
1.	477	Sylvia Fowles	2006-07	38	12.6

Senior

	REBOUNDS	PLAYER	SEASON	GAMES	AVG.
1.	361	Sylvia Fowles	2007-08	35	10.3

Year-by-Year Leaders • Minimum 150 rebounds

YEAR	PLAYER	GAMES	REBOUNDS	AVERAGE
1976-77	Maree Jackson	30	493	16.4
1977-78	Maree Jackson	40	539	13.5
1978-79	Julie Gross	24	258	10.8
1979-80	Julie Gross	30	286	9.5
1980-81	Ramona Dozier	31	205	6.6
1981-82	Madeline Doucet	26	208	8.0
1982-83	Ramona Dozier	25	244	9.8
1983-84	Ramona Dozier	30	268	8.9
1984-85	Alisha Jones	29	254	8.8
1985-86	Alisha Jones	28	237	8.5
1986-87	Karen Linder	28	250	8.9
1987-88	Karen Linder	29	250	8.6
1988-89	Dee Dee Franklin	28	217	7.8
1989-90	Sheila Johnson	29	244	8.4
1990-91	Sheila Johnson	31	286	9.2
1991-92	Barbara Henderson	29	231	8.0
1992-93	Cornelia Gayden	27	232	8.4
1993-94	Cornelia Gayden	27	251	9.3
1994-95	Cornelia Gayden	27	226	8.4
1995-96	Toni Gross	28	211	7.5
1996-97	Toni Gross	28	194	6.7
1997-98	Katrina Hibbert	32	194	6.1
1998-99	DeTrina White	30	247	8.2
1999-00	DeTrina White	32	283	8.8
2000-01	Marie Ferdinand	31	158	5.1
2001-02	Aiysha Smith	30	230	7.7
2002-03	Aiysha Smith	34	189	5.6
2003-04	Seimone Augustus	35	210	6.0
2004-05	Sylvia Fowles	36	325	9.0
2005-06	Sylvia Fowles	35	407	11.6
2006-07	Sylvia Fowles	38	477	12.6
2007-08	Sylvia Fowles	35	361	10.3
2008-09	LaSondra Barrett	30	171	5.7
2009-10	LaSondra Barrett	31	205	6.6
2010-11	LaSondra Barrett	32	195	6.3
2011-12	LaSondra Barrett	34	242	7.1
2012-13	Theresa Plaisance	34	282	8.3
2013-14	Theresa Plaisance	34	269	7.9
2014-15	Raigyne Moncrief Louis	31	207	6.7
2015-16	Alexis Hyder	31	244	7.9
2016-17	Raigyne Moncrief Louis	32	188	5.9
2017-18	Ayana Mitchell	29	237	8.2
2018-19	Ayana Mitchell	29	304	10.5
2019-20	Ayana Mitchell	22	187	8.5
2020-21	Faustine Aifuwa	22	195	8.9
2021-22	Autumn Newby	31	251	8.1

Assist / Turnover Records

Team Records

Most Assists • Game

1.	38	UNC-Asheville	11/23/99
2.	32	3x Last: at Arkansas	01/10/08

Most Assists • Season

1.	645	2007-08
2.	642	1999-2000
3.	635	2002-03

Fewest Assists • Game

1.	2	at #4 Louisville	03/30/14
	2	at #12 Auburn	01/28/84
	2	at #7 Tennessee	01/29/79

Fewest Assists • Season

1.	235	2020-21 (reduced # of games due to COVID-19)
2.	345	2014-15
3.	346	2015-16

Most Turnovers • Game

1.	38	Louisiana-Lafayette	02/02/94
	38	#4 Texas	03/08/80
3.	37	Southern	01/26/80

Most Turnovers • Season

1.	657	2011-12
	657	1985-86
3.	649	1980-81

Fewest Turnovers • Game

1.	3	at #25 Tennessee	02/02/17
	3	Arkansas	02/28/08
3.	4	vs. Marist	11/28/15

Fewest Turnovers • Season

1.	362	2020-21 (reduced # of games due to COVID-19)
2.	380	2017-18
3.	395	2009-10

Career Leaders

	ASSISTS	PLAYER	SEASONS	GAMES	AVG.
1.	945	Temeka Johnson	2001-05	129	7.3
2.	499	Khayla Pointer	2017-22	142	3.5
3.	570	Pokey Chatman	1987-91	120	4.8
4.	519	Erica White	2004-08	128	4.1
5.	467	Katrina Hibbert	1996-2000	124	3.8
6.	430	Jeanetta Burns	1984-88	117	3.7
7.	429	Joyce Walker	1980-84	117	3.7
8.	420	LeNette Caldwell	1975-78	117	3.6
9.	391	Rhonda Hawthorne	1982-86	83	4.7
10.	384	Marie Ferdinand	1997-2001	120	3.2
	384	Latasha Dorsey	1996-99	123	3.1

Season Leaders

	ASSISTS	PLAYER	SEASON	GAMES	AVG.
1.	289	Temeka Johnson	2003-04	35	8.3
2.	278	Temeka Johnson	2004-05	36	7.7
3.	201	Brenda McGuffee	1976-77	37	5.4
4.	199	Temeka Johnson	2002-03	34	5.9
5.	184	Erica White	2005-06	34	5.4
6.	179	Temeka Johnson	2001-02	24	7.5
7.	170	Marie Ferdinand	1999-2000	32	5.3
8.	169	Brenda McGuffee	1977-78	40	4.8
9	168	Khayla Pointer	2021-22	32	5.3
10.	165	Katrina Hibbert	1999-2000	32	5.2

By Class

Freshman

	ASSISTS	PLAYER	SEASON	GAMES	AVG.
1.	148	Rhonda Hawthorne	1982-83	27	5.5

Sophomore

	ASSISTS	PLAYER	SEASON	GAMES	AVG.
1.	184	Erica White	2005-06	34	5.4

Junior

	ASSISTS	PLAYER	SEASON	GAMES	AVG.
1.	199	Temeka Johnson	2002-03	32	5.9

Senior

	ASSISTS	PLAYER	SEASON	GAMES	AVG.
1.	289	Temeka Johnson	2003-04	35	8.3

Single Game Leaders

	ASSISTS	PLAYER	OPPONENT	DATE
1.	17	Temeka Johnson	vs. #21 Georgia	03/05/05
2.	15	Temeka Johnson	vs. Liberty	03/26/05
	15	Temeka Johnson	Florida	02/27/05
	15	Temeka Johnson	Arkansas	02/12/04
	15	Temeka Johnson	at Ole Miss	01/17/02
6.	14	Erica White	#22 Vanderbilt	01/26/06
	14	Temeka Johnson	#18 Florida	01/10/02
	14	Brenda McGuffee	Alabama	02/05/77
9.	13	Khalya Pointer	Nicholls	11/09/21
	13	Temeka Johnson	at #13 Minnesota	12/14/04
	13	Temeka Johnson	vs. #4 Texas	03/27/04
	13	Temeka Johnson	#22 Rutgers	12/02/03
	13	Temeka Johnson	at Arkansas	02/10/02
	13	Temeka Johnson	Auburn	02/07/02
	13	Katrina Hibbert	UNC-Asheville	11/23/99

Year-by-Year Leaders • Minimum 70 assists

YEAR	PLAYER	GAMES	ASSISTS	AVERAGE
1977-78	Brenda McGuffee	40	169	4.8
1978-79	Lisa Brewer	25	82	3.3
1979-80	Paula Hayden	34	132	3.9
1980-81	Jackie White	31	139	4.5
1981-82	Joyce Walker	30	124	4.1
1982-83	Rhonda Hawthorne	27	148	5.5
1983-84	Rhonda Hawthorne	30	147	4.9
1984-85	Rhonda Hawthorne	26	81	3.1
1985-86	Jeanetta Burns	33	128	3.9
1986-87	Jeanetta Burns	28	119	4.3
1987-88	Jeanetta Burns	29	146	5.0
1988-89	Pokey Chatman	30	146	4.9
1989-90	Pokey Chatman	30	152	5.1
1990-91	Pokey Chatman	31	157	5.1
1991-92	Miriam Farr	29	74	2.6
1992-93	Miriam Farr	20	77	3.9
1993-94	Miriam Farr	27	113	4.2
1994-95	Cornelia Gayden	27	87	3.2
1995-96	Pietra Gay	31	126	4.1
1996-97	Pietra Gay	28	116	4.1
1997-98	Latasha Dorsey	32	122	3.8
1998-99	Katrina Hibbert	30	142	4.7
1999-00	Marie Ferdinand	32	170	5.3
2000-01	Marie Ferdinand	31	107	3.5
2001-02	Temeka Johnson	24	179	7.5
2002-03	Temeka Johnson	34	199	5.9
2003-04	Temeka Johnson	35	289	8.3
2004-05	Temeka Johnson	36	278	7.7
2005-06	Erica White	34	184	5.4
2006-07	Erica White	37	158	4.3
2007-08	Erica White	36	156	4.3
2008-09	Allison Hightower	30	90	3.0
2009-10	Katherine Graham	31	108	3.5
2010-11	Katherine Graham	32	102	3.2
2011-12	LaSondra Barrett	34	92	2.7
2012-13	Jeanne Kenney	32	137	4.3
2013-14	Jeanne Kenney	33	115	3.5
2014-15	Raigyne Moncrief	31	76	2.5
2015-16	Akilah Bethel	30	65	2.2
2016-17	Raigyne Moncrief Louis	32	92	2.9
2017-18	Raigyne Moncrief Louis	29	112	3.9
2018-19	Khayla Pointer	29	131	4.5
2019-20	Khayla Pointer	30	144	4.8
2020-21	Khayla Pointer	22	90	4.1
2021-22	Khayla Pointer	32	168	5.3

Blocks Records

Team Records

Most Blocks • Game

1.	18	at Nicholls State	12/02/81
2.	17	Southeastern Louisiana	02/12/81
3.	13	at Auburn	01/09/22
	13	Southern Miss	02/07/81

Most Blocks • Season

1.	220	2004-05
2.	209	2006-07
3.	176	2002-03

Fewest Blocks • Game

1. 0 Several Times • Last: vs. Alcorn St. (12/15/21)

Fewest Blocks • Season

1.	43	1994-95
2.	49	1992-93
3.	63	1991-92

Career Leaders

	BLOCKS	PLAYER	SEASONS	GAMES	AVG.
1.	321	Sylvia Fowles	2004-08	144	2.2
2.	240	Faustine Aifuwa	2016-22	141	1.7
3.	178	Julie Gross	1978-80	54	3.3
4.	148	Heidi Olsen	1980-83	74	2.0
5.	147	Theresa Plaisance	2010-14	123	1.2
6.	138	Shanece McKinney	2010-14	117	1.2
7.	100	Taylor Turnbow	2008-12	121	0.8
	100	DeTrina White	1998-2003	107	0.9
9.	93	Dee Dee Franklin	1988-89	28	3.3
10.	89	Allison Hightower	2006-10	136	0.7
	89	Alisha Jones	1983-87	101	0.9

Season Leaders

	BLOCKS	PLAYER	SEASON	GAMES	AVG.
1.	105	Heidi Olsen	1982-83	27	3.9
2.	100	Julie Gross	1979-80	30	3.3
3.	99	Sylvia Fowles	2004-05	36	2.8
4.	93	Dee Dee Franklin	1988-89	28	3.3
5.	85	Theresa Plaisance	2012-13	34	2.5
6.	78	Sylvia Fowles	2006-07	38	2.1
	78	Julie Gross	1978-79	24	3.3
8.	75	Sylvia Fowles	2005-06	35	2.1
9.	69	Sylvia Fowles	2007-08	35	2.0
10.	63	Faustine Aifuwa	2019-20	30	2.1

By Class

Freshman

	BLOCKS	PLAYER	SEASON	GAMES	AVG.
1.	99	Sylvia Fowles	2004-05	36	2.8

Sophomore

	BLOCKS	PLAYER	SEASON	GAMES	AVG.
1.	75	Sylvia Fowles	2005-06	36	2.1

Junior

	BLOCKS	PLAYER	SEASON	GAMES	AVG.
1.	93	Dee Dee Franklin	1988-89	28	3.3

Senior

	BLOCKS	PLAYER	SEASON	GAMES	AVG.
1.	105	Heidi Olsen	1982-83	27	3.9

Single Game Leaders

	BLOCKS	PLAYER	OPPONENT	DATE
1.	9	Theresa Plaisance	at Alabama	03/02/14
	9	Cheri Graham	at Nicholls State	12/02/81
3.	8	Theresa Plaisance	Tulane	12/09/12
	8	Dee Dee Franklin	at #15 Purdue	03/19/89
	8	Dee Dee Franklin	Kentucky	02/14/89
6.	7	Faustine Aifuwa	Jackson St.	03/19/22
	7	Faustine Aifuwa	at #1 South Carolina	02/14/21
	7	Faustine Aifuwa	at Arkansas	03/01/20
	7	Faustine Aifuwa	Sam Houston State	12/27/17
	7	Theresa Plaisance	at Florida International	11/25/12
	7	Taylor Turnbow	#25 Xavier	11/26/08
	7	Sylvia Fowles	vs. #8 Tennessee	03/05/06
	7	Dee Dee Franklin	vs. Vanderbilt	03/04/89
	7	Heidi Olsen	Southeastern Louisiana	02/12/81
	7	Julie Gross	#4 Texas	03/08/80
	7	Julie Gross	#2 Louisiana Tech	03/07/80
	7	Julie Gross	Southeastern Louisiana	03/05/80
	7	Julie Gross	Southeastern Louisiana	02/05/79
	7	Julie Gross	#3 Tennessee	01/09/78

Year-by-Year Leaders

YEAR	PLAYER	GAMES	BLOCKS	AVERAGE
1978-79	Julie Gross	24	78	3.3
1979-80	Julie Gross	30	100	3.3
1980-81	Heidi Olsen	29	38	1.3
1981-82	Cheri Graham	31	47	1.5
1982-83	Heidi Olsen	27	105	3.9
1983-84	Alisha Jones	29	18	0.6
1984-85	Alisha Jones	29	34	1.2
1985-86	Natalie Randall	33	31	0.9
1986-87	Tammie Gayten	27	23	0.8
1987-88	Carla Hough	29	32	1.1
1988-89	Dee Dee Franklin	28	93	3.3
1989-90	Wendi Widdle	30	24	0.8
1990-91	Tara Curtis	31	26	0.8
1991-92	Wendi Widdle	29	20	0.7
1992-93	Tarleshia Brown	21	17	0.8
1993-94	Candice Brookins	22	21	0.9
1994-95	Katina Smith	21	10	0.5
1995-96	Toni Gross	28	26	0.9
1996-97	Toni Gross	29	45	1.5
1997-98	Aga Cieslak	31	49	1.5
1998-99	DeTrina White	30	28	0.9
1999-00	DeTrina White	32	32	1.0
2000-01	Ke-Ke Tardy	28	27	1.0
2001-02	Aiysha Smith	30	24	0.8
2002-03	Crystal White	24	44	1.8
2003-04	Seimone Augustus	35	25	0.7
	Tillie Willis	35	25	0.7
2004-05	Sylvia Fowles	36	99	2.8
2005-06	Sylvia Fowles	36	75	2.1
2006-07	Sylvia Fowles	38	78	2.1
2007-08	Sylvia Fowles	35	69	2.0
2008-09	Allison Hightower	30	35	1.2
2009-10	Jasmine Nelson	28	29	1.0
2010-11	Taylor Turnbow	32	35	1.1
2011-12	Shanece McKinney	27	27	1.0
2012-13	Theresa Plaisance	34	85	2.5
2013-14	Shanece McKinney	34	56	1.6
2014-15	Raigyne Moncrief Louis	31	17	0.6
2015-16	Alexis Hyder	31	23	0.7
2016-17	Alexis Hyder	32	27	0.8
2017-18	Faustine Aifuwa	28	44	1.6
2018-19	Faustine Aifuwa	29	44	1.5
2019-20	Faustine Aifuwa	30	63	2.1
2020-21	Faustine Aifuwa	22	39	1.8
2021-22	Faustine Aifuwa	32	52	1.6

Steals Records

Team Records

Most Steals • Game

1.	27	vs. Southern Miss	11/21/04
2.	25	McNeese State	12/11/18
	25	at Lynn University	12/18/96
	25	Louisiana-Lafayette	02/05/96

Most Steals • Season

1.	412	2007-08
2.	401	2004-05
3.	385	2006-07

Fewest Steals • Game

1.	0	at Arkansas	02/20/11
2.	1	Several Times • Last: vs. #13 Kentucky, 03/03/16	

Fewest Steals • Season

1.	196	2010-11
2.	211	2020-21 (reduced # of games due to COVID-19)
3.	238	1981-82

Career Leaders

	STEALS	PLAYER	SEASONS	GAMES	AVG.
1.	346	Pokey Chatman	1987-91	120	2.9
2.	326	Joyce Walker	1980-84	117	2.8
3.	298	Raigyne Moncrief Louis	2013-18	126	2.4
4.	258	Latasha Dorsey	1996-99	123	2.1
5.	254	Katrina Hibbert	1996-2000	124	2.0
6.	249	Khayla Pointer	2017-22	142	1.8
7.	239	Marie Ferdinand	1997-2001	120	2.0
8.	238	Temeka Johnson	2001-05	129	1.8
9.	231	Scholanda Hoston	2001-06	135	1.7
10.	218	Sylvia Fowles	2004-08	144	1.5

Season Leaders

	STEALS	PLAYER	SEASON	GAMES	AVG.
1.	107	Raigyne Moncrief Louis	2016-17	32	3.3
2.	100	Danielle Ballard	2012-13	34	2.9
3.	93	Marie Ferdinand	1999-2000	32	2.9
4.	91	Pokey Chatman	1990-91	31	2.9
5.	90	Pokey Chatman	1988-89	30	3.0
6.	86	Joyce Walker	1980-81	30	2.9
7.	85	Joyce Walker	1983-84	30	2.8
8.	84	Pokey Chatman	1989-90	30	2.8
9.	81	Pokey Chatman	1987-88	29	2.8
	81	Elaine Powell	1995-96	32	2.5

By Class

Freshman

	STEALS	PLAYER	SEASON	GAMES	AVG.
1.	100	Danielle Ballard	2012-13	34	2.9

Sophomore

	STEALS	PLAYER	SEASON	GAMES	AVG.
1.	90	Pokey Chatman	1988-89	30	3.0

Junior

	STEALS	PLAYER	SEASON	GAMES	AVG.
1.	107	Raigyne Moncrief	2016-17	32	3.3

Senior

	STEALS	PLAYER	SEASON	GAMES	AVG.
1.	91	Pokey Chatman	1990-91	31	2.9

Single Game Leaders

	STEALS	PLAYER	OPPONENT	DATE
1.	10	Raigyne Moncrief Louis	Florida	01/05/17
	10	Cornelia Gayden	Louisiana-Lafayette	02/07/95
3.	9	Bonita Branch	at New Orleans	01/30/86
	9	Joyce Walker	at Florida	02/06/83
5.	8	Raigyne Moncrief Louis	Sam Houston State	02/14/16
	8	Katrina Hibbert	#10 Florida	01/24/98
7.	7	Raigyne Moncrief Louis	Arkansas	01/29/17
	7	Danielle Ballard	Ole Miss	01/29/15
	7	Raigyne Moncrief Louis	Louisiana Tech	12/03/14
	7	Raigyne Moncrief Louis	vs. Rutgers	11/29/13
	7	Danielle Ballard	Grambling State	02/19/12
	7	LaSondra Barrett	Alabama	01/08/12
	7	Scholanda Hoston	North Texas	11/30/04
	7	Temeka Johnson	#20 UC Santa Barbara	02/15/03
	7	Cornelia Gayden	at Notre Dame	12/19/93
	7	Joyce Walker	at Princeton	01/10/84
	7	Rhonda Hawthorne	at Tulane	12/10/83
	7	Joyce Walker	at #20 Ole Miss	02/22/82
	7	Joyce Walker	Southeastern Louisiana	02/12/81

Year-by-Year Leaders

YEAR	PLAYER	GAMES	STEALS	AVERAGE
1980-81	Joyce Walker	30	86	2.9
1981-82	Joyce Walker	30	79	2.6
1982-83	Joyce Walker	27	76	2.8
1983-84	Joyce Walker	30	85	2.8
1984-85	Rhonda Hawthorne	26	46	1.8
1985-86	Lesa Thornton	33	67	2.0
1986-87	Lesa Thornton	28	59	2.1
1987-88	Pokey Chatman	29	81	2.8
1988-89	Pokey Chatman	30	90	3.0
1989-90	Pokey Chatman	30	84	2.8
1990-91	Pokey Chatman	31	91	2.9
1991-92	Cornelia Gayden	29	43	1.5
	Miriam Farr	29	43	1.5
1992-93	Roberta LaCaze	27	60	2.2
1993-94	Cornelia Gayden	27	63	2.3
1994-95	Cornelia Gayden	27	45	1.7
1995-96	Elaine Powell	32	81	2.5
1996-97	Elaine Powell	29	70	2.4
1997-98	Katrina Hibbert	32	77	2.4
1998-99	Latasha Dorsey	30	75	2.5
1999-00	Marie Ferdinand	32	93	2.9
2000-01	Marie Ferdinand	31	76	2.5
2001-02	Aiysha Smith	30	58	1.9
2002-03	Temeka Johnson	34	69	2.0
2003-04	Temeka Johnson	35	64	1.8
2004-05	Scholanda Hoston	36	78	2.2
2005-06	Sylvia Fowles	35	66	1.9
2006-07	Erica White	37	72	1.9
2007-08	Erica White	36	69	1.9
2008-09	Allison Hightower	30	57	1.9
2009-10	Allison Hightower	31	63	2.0
2010-11	Katherine Graham	32	50	1.6
2011-12	LaSondra Barrett	34	46	1.4
2012-13	Danielle Ballard	34	100	2.9
2013-14	Raigyne Moncrief Louis	31	56	1.8
2014-15	DaShawn Harden	30	59	2.0
2015-16	Akilah Bethel	30	55	1.8
2016-17	Raigyne Moncrief Louis	32	107	3.3
2017-18	Raigyne Moncrief Louis	29	67	2.3
2018-19	Ayana Mitchell	29	48	1.7
	Khayla Pointer	29	48	1.7
2019-20	Khayla Pointer	30	62	2.0
2020-21	Khayla Pointer	22	55	2.5
2021-22	Khayla Pointer	32	58	1.8

Miscellaneous Records / Opponent Records

GAMES PLAYED

	PLAYER	SEASONS	GAMES
1.	Sylvia Fowles	2004-08	144
2.	Khayla Pointer	2017-22	142
	Quianna Chaney	2004-08	142
4.	Faustine Aifuwa	2017-22	141
5.	Seimone Augustus	2002-06	140
6.	Allison Hightower	2006-10	136
7.	Scholanda Hoston	2001-06	135
	Jailin Cherry	2017-22	132
9.	Julie Gross	1976-80	131
10.	Doneeka Hodges	2000-04	130

GAMES STARTED

	PLAYER	SEASONS	GAMES
1.	Seimone Augustus	2002-06	140
2.	Julie Gross	1976-80	131
3.	Temeka Johnson	2001-05	127
4.	Faustine Aifuwa	2017-22	124
5.	Raigyne Moncrief	2013-2017	121
6.	Pokey Chatman	1987-91	119
7.	Joyce Walker	1980-84	117
8.	Khayla Pointer	2017-22	116
9.	LaSondra Barrett	2008-12	114
10.	Cornelia Gayden	1991-95	110

NCAA POSTSEASON GAMES PLAYED

	PLAYER	SEASONS	GAMES
1.	Sylvia Fowles	2004-08	20
2.	Seimone Augustus	2002-06	19
	RaShonta LeBlanc	2004-08	19
4.	Quianna Chaney	2004-08	18
	Erica White	2004-08	18
6.	Scholanda Hoston	2001-06	17
7.	Temeka Johnson	2001-05	16
8.	Ashley Thomas	2004-08	15
9.	Allison Hightower	2006-10	14

Temeka Johnson

OPPONENT RECORDS

Most Points • Game
114 • Mississippi College • 1976

Fewest Points - Game
19 • Alabama State • 12/07/02

Most Rebounds • Game
72 • Louisiana Tech • 01/22/77

Fewest Rebounds • Game
15 • SMU • 01/05/81

Most Field Goals Made • Game
43 • UNLV • 01/16/81

Most Fields Goals Attempted • Game
108 • UNLV • 01/16/81

Highest Field Goal Percentage • Game
65.0 (37-57) • Tennessee • 12/10/80

Fewest Field Goals Made • Game
7 • Alabama State • 12/07/02

Fewest Field Goals Attempted - Game
36 • Tulane • 11/19/14
36 • Maine • 11/29/15

Lowest Field Goal Percentage • Game
13.2 (7-53) • Alabama State • 12/07/02

Most 3-Point Goals Made • Game
14 • FGCU • 11/20/16
14 • #3 UConn • 11/14/21

Most 3-Point Goals Attempted • Game
37 • Wichita State • 11/14/11

Fewest 3-Point Goals Made • Game
0 • Many Teams • Last: at Mississippi State • 01/16/20

Fewest 3-Point Goals Attempted • Game
0 • Many Teams • Last: Little Rock • 12/20/17

Lowest 3-Point FG Percentage • Game
0.0 • Many Teams • Last: at Mississippi State • 01/16/20

Most Free Throws Made • Game
34 • Alabama • 03/02/14

Most Free Throws Attempted - Game
50 • Alabama • 03/02/14

Highest Free Throw Percentage • Game
1.000 (11-11) • Vanderbilt • 03/08/03
1.000 (8-8) • Florida • 01/13/05
1.000 (2-2) • Florida • 02/21/19

Fewest Free Throws Made • Game
0 • 5x • Last: Florida Gulf Coast • 12/17/13
Fewest Free Throws Attempted - Game
0 • 2x • Last: Arkansas • 02/25/10

Lowest Free Throw Percentage • Game
0.0 • 5x Last: Florida Gulf Coast • 12/17/13

Most Assists - Game
29 • Kentucky • 02/27/82

Fewest Assists - Game
0 • Northwestern State • 02/26/77

Most Steals - Game
23 • Texas • 03/08/80

Fewest Steals - Game
0 • #25 Tennessee • 02/02/17
0 • UNLV • 01/29/82

Most Blocked Shots - Game
14 • Tennessee • 02/22/10

Fewest Blocked Shots - Game
0 • Many Teams • Last: Arkansas • 02/21/21

Most Turnovers • Game
41 • Centenary • 11/30/82

Fewest Turnovers • Game
5 • 2x • Last: Texas • 04/01/03

Miscellaneous Individual Records

Cornelia Gayden

Katherine Graham

Sylvia Fowles

LSU TRIPLE-DOUBLES

DATE	PLAYER	OPPONENT	STATS
01/02/95	Cornelia Gayden	vs. TCU	43 points, 15 rebounds, 10 assists
02/07/95	Cornelia Gayden	Louisiana-Lafayette	32 points, 15 rebounds, 10 steals
02/07/10	Katherine Graham	Ole Miss	20 points, 10 rebounds, 10 assists
11/09/21	Khayla Pointer	Nicholls	16 points, 13 assists, 11 rebounds
02/07/22	Khayla Pointer	Ole Miss	16 points, 11 rebounds, 10 assists

THE 20-20 CLUB

DATE	PLAYER	OPPONENT	PTS-REB
02/01/77	Maree Jackson	Louisiana Tech	36-25
02/05/77	Maree Jackson	Alabama	31-23
02/18/77	Maree Jackson	Louisiana-Monroe	29-25
02/19/77	Maree Jackson	#15 Southeastern Louisiana	39-22
02/24/77	Maree Jackson	vs. Southern	21-22
02/26/77	Maree Jackson	vs. Northwestern State	47-23
03/12/77	Maree Jackson	vs. Baylor	30-26
03/12/77	Julie Gross	vs. Baylor	33-20
03/24/77	Maree Jackson	vs. Baylor	35-26
11/28/77	Julie Gross	at Northwestern State	25-22
12/15/77	Maree Jackson	vs. Savannah State	39-20
01/24/78	Maree Jackson	Southeastern Louisiana	37-20
02/16/78	Maree Jackson	at Southern	24-22
02/25/78	Maree Jackson	#20 Louisiana Tech	33-24
01/05/94	Cornelia Gayden	Mississippi State	24-21
01/26/06	Sylvia Fowles	#22 Vanderbilt	26-22
02/04/07	Sylvia Fowles	at South Carolina	23-20
02/15/07	Sylvia Fowles	at Arkansas	23-20
04/06/08	Sylvia Fowles	vs. #3 Tennessee	24-20

DOUBLE-DOUBLES

Career

	PLAYER	SEASONS	DOUBLES
1.	Sylvia Fowles	2004-08	86
2.	Ayana Mitchell	2015-20	36
3.	Faustine Aifuwa	2016-22	22

Single Season

	PLAYER	SEASONS	GAMES
1.	Sylvia Fowles	2006-07	27
2.	Sylvia Fowles	2007-08	24
3.	Sylvia Fowles	2005-06	23
4.	Ayana Mitchell	2018-19	16
5.	Sylvia Fowles	2004-05	12

NCAA / SEC Leaders

INDIVIDUAL SCORING AVERAGE

YEAR	NAME	GAMES	PTS	AVG
2006	Seimone Augustus	35	795	22.7

INDIVIDUAL 3-POINT FIELD GOALS MADE PER GAME

YEAR	NAME	GAMES	3PM	AVG
1995	Cornelia Gayden	27	105	3.9

TEAM SCORING DEFENSE

YEAR	TEAM	GAMES	PTS	AVG
2007	LSU	38	1,863	49.0
2008	LSU	37	1,849	50.0

TEAM FIELD GOAL PERCENTAGE DEFENSE

YEAR	TEAM	GAMES	FGM-FGA	PCT
2007	LSU	38	683-2,082	32.8

TEAM ASSISTS

YEAR	TEAM	GAMES	AST	AVG
2003	LSU	34	635	18.7

Seimone Augustus

SCORING

YEAR	NAME	GAMES	POINTS	AVG
1982	Joyce Walker	30	747	24.9
1983	Joyce Walker	27	744	27.6
1984	Joyce Walker	26	701	27.0
1993	Cornelia Gayden	27	552	20.4
1994	Cornelia Gayden	27	647	24.0
1995	Cornelia Gayden	27	697	25.8
2006	Seimone Augustus	35	795	22.7
2013	Theresa Plaisance	34	577	17.0

FIELD GOAL PERCENTAGE

YEAR	NAME	GAMES	FGM-FGA	PCT
1991	Sheila Johnson	31	204-354	57.6
1999	DeTrina White	29	157-252	62.3
2000	DeTrina White	32	163-264	61.7
2008	Sylvia Fowles	35	239-409	58.4

3-POINT FIELD GOALS MADE

YEAR	NAME	GAMES	3PM	AVG
1990	Pokey Chatman	30	153	5.1
1991	Pokey Chatman	31	152	4.9
1995	Cornelia Gayden	27	105	3.9

FREE THROW PERCENTAGE

YEAR	NAME	GAMES	FTM-FTA	PCT
1992	Cornelia Gayden	29	88-111	79.3
1997	Pietra Gay	28	136-162	84.0
1998	Katrina Hibbert	32	97-114	85.1
2003	Seimone Augustus	34	79-89	88.8
2010	LaSondra Barrett	31	141-167	84.4
2013	Adrienne Webb	33	86-107	80.4

REBOUNDS

YEAR	NAME	GAMES	REB	AVG
1988	Karen Linder	29	250	8.6
2006	Sylvia Fowles	35	407	11.6
2007	Sylvia Fowles	38	477	12.6
2008	Sylvia Fowles	35	361	10.3

ASSISTS

YEAR	NAME	GAMES	AST	AVG
2002	Temeka Johnson	24	179	7.5
2004	Temeka Johnson	35	289	8.3
2005	Temeka Johnson	36	278	7.7

STEALS

YEAR	NAME	GAMES	STL	AVG
1983	Joyce Walker	27	76	2.8
2000	Marie Ferdinand	32	93	2.9
2013	Danielle Ballard	34	100	2.9
2017	Raigyne Moncrief	32	107	3.3

BLOCKS

YEAR	NAME	GAMES	BLK	AVG
1983	Heidi Olsen	27	105	3.9
1989	Dee Dee Franklin	28	93	3.3

Leaders by Class - Freshmen/Sophomores

FRESHMAN

POINTS

	NAME	G	PTS	AVG
1.	Maree Jackson (1976-77)	30	831	27.7
2.	Julie Gross (1976-77)	37	685	18.5
3.	Joyce Walker (1980-81)	30	621	20.7
4.	Cornelia Gayden (1991-92)	29	555	19.1
5.	Seimone Augustus (2002-03)	34	504	14.8
6.	Sylvia Fowles (2004-05)	36	426	11.8
7.	Danielle Ballard (2012-13)	34	410	12.1
8.	Jackie White (1980-81)	31	409	13.1
9.	DeTrina White (1998-99)	30	392	13.2
10.	Alisha Jones (1983-84)	29	363	12.5

REBOUNDS

	NAME	G	REB	AVG
1.	Maree Jackson (1976-77)	30	493	16.4
2.	Julie Gross (1976-77)	37	463	12.5
3.	Sylvia Fowles (2004-05)	36	325	9.0
4.	DeTrina White (1998-99)	30	247	8.2
5.	Alisha Jones (1983-84)	29	230	7.9
6.	Danielle Ballard (2012-13)	34	220	6.5
7.	Madeline Doucet (1981-82)	26	208	8.0
8.	Leslie Sacre (1980-81)	32	207	6.5
9.	Ramona Dozier (1980-81)	31	205	6.6
10.	Seimone Augustus (2002-03)	34	187	5.5

ASSISTS

	NAME	G	AST	AVG
1.	Temeka Johnson (2001-02)	24	179	7.5
2.	Rhonda Hawthorne (1982-83)	27	148	5.5
3.	Jackie White (1980-81)	31	139	4.5
4.	Pokey Chatman (1987-88)	29	115	4.0
5.	Joyce Walker (1980-81)	30	99	3.3
6.	Danielle Ballard (2012-13)	34	93	2.7
7.	Kelly Skalicky (1981-82)	18	91	5.0
8.	Madeline Doucet (1981-82)	26	86	3.3
9.	Khayla Pointer (2017-18)	29	66	2.3
10.	Raigyne Moncrief (2013-14)	31	64	2.1
	Seimone Augustus (2002-03)	34	64	1.9

STEALS

	NAME	G	STL	AVG
1.	Danielle Ballard (2012-13)	34	100	2.9
2.	Joyce Walker (1980-81)	30	86	2.9
3.	Pokey Chatman (1987-88)	29	81	2.8
4.	Jackie White (1980-81)	31	77	2.5
5.	Rhonda Hawthorne (1982-83)	27	73	2.7
6.	Roberta LaCaze (1992-93)	27	60	2.2
7.	Raigyne Moncrief Louis (2013-14)	31	56	1.8
	Latasha Dorsey (1995-96)	31	56	1.8
8.	Sylvia Fowles (2004-05)	36	51	1.4
9.	Katrina Hibbert (1996-97)	30	48	1.6

SOPHOMORE

POINTS

	NAME	G	PTS	AVG
1.	Maree Jackson (1977-78)	40	1021	25.5
2.	Julie Gross (1977-78)	40	828	20.7
3.	Joyce Walker (1981-82)	30	747	24.9
4.	Seimone Augustus (2003-04)	35	679	19.4
5.	Sylvia Fowles (2005-06)	35	557	15.9
6.	Cornelia Gayden (1992-93)	27	552	20.4
7.	Katrina Hibbert (1997-98)	32	517	16.2
8.	Alisha Jones (1984-85)	29	502	17.3
9.	Pokey Chatman (1988-89)	30	485	16.2
10.	Doneeka Hodges (2001-02)	30	459	15.3

REBOUNDS

	NAME	G	REB	AVG
1.	Maree Jackson (1977-78)	40	539	13.5
2.	Julie Gross (1977-78)	40	459	11.5
3.	Sylvia Fowles (2005-06)	35	407	11.6
4.	DeTrina White (1999-2000)	32	283	8.8
5.	Alisha Jones (1984-85)	29	254	8.8
6.	Ayana Mitchell (2017-18)	29	237	8.2
7.	Cornelia Gayden (1993-94)	27	232	8.6
8.	Ramona Dozier (1981-82)	31	217	7.0
9.	Joanette Boutte (1977-78)	37	216	5.4
10.	Seimone Augustus (2003-04)	35	210	6.0

ASSISTS

	NAME	G	AST	AVG
1.	Temeka Johnson (2002-03)	32	199	5.9
2.	Erica White (2005-06)	34	184	5.4
3.	Brenda McGuffee (1977-78)	40	169	4.8
4.	Rhonda Hawthorne (1983-84)	30	147	4.9
5.	Pokey Chatman (1988-89)	30	146	4.9
6.	Khayla Pointer (2018-19)	29	131	4.5
7.	Jeanetta Burns (1985-86)	33	128	3.9
8.	Joyce Walker (1981-82)	30	124	4.1
9.	Doneeka Hodges (2001-02)	30	106	3.5
10.	Katrina Hibbert (1997-98)	32	96	3.0

STEALS

	NAME	G	STL	AVG
1.	Pokey Chatman (1988-89)	30	90	3.0
2.	Joyce Walker (1981-82)	30	79	2.6
3.	Katrina Hibbert (1997-98)	32	77	2.4
4.	Rhonda Hawthorne (1983-84)	30	72	2.4
5.	Temeka Johnson (2002-03)	34	69	2.0
6.	Sylvia Fowles (2005-06)	35	66	1.9
7	Raigyne Moncrief Louis (2014-15)	31	60	1.9
8.	Latasha Dorsey (1996-97)	30	58	1.9
	Marie Ferdinand (1998-99)	30	58	1.9
10.	Chloe Jackson (2016-17)	32	57	1.8

Leaders by Class - Juniors/Seniors

JUNIOR

POINTS

	NAME	G	PTS	AVG
1.	Joyce Walker (1982-83)	27	744	27.6
2.	Rene Moran (1979-80)	34	735	21.6
3.	Seimone Augustus (2004-05)	36	724	20.1
4.	Cornelia Gayden (1993-94)	27	647	24.0
5.	Elaine Powell (1995-96)	32	643	20.1
	Sylvia Fowles (2006-07)	38	643	16.9
7.	Theresa Plaisance (2012-13)	34	577	17.0
8.	Marie Ferdinand (1999-00)	32	560	17.5
9.	Madeline Doucet (1983-84)	30	533	18.3
10.	Pietra Gay (1995-96)	31	532	17.2

REBOUNDS

	NAME	G	REB	AVG
1.	Sylvia Fowles (2006-07)	38	477	12.6
2.	Ayana Mitchell (2018-19)	29	304	10.5
3.	Theresa Plaisance (2012-13)	34	282	8.3
4.	Julie Gross (1978-79)	24	258	10.8
5.	Cornelia Gayden (1993-94)	27	251	9.3
6.	Karen Linder (1986-87)	28	250	8.9
7.	Ramona Dozier (1982-83)	25	244	9.8
	Sheila Johnson (1989-90)	29	244	8.4
	Alexis Hyder (2015-16)	31	244	7.9
10.	Faustine Aifuwa	30	237	7.9
	Alisha Jones (1985-86)	28	237	8.5

ASSISTS

	NAME	G	AST	AVG
1.	Temeka Johnson (2003-04)	35	289	8.3
2.	Marie Ferdinand (1999-00)	32	170	5.3
3.	Erica White (2006-07)	37	158	4.3
4.	Pokey Chatman (1989-90)	30	152	5.1
5.	Khayla Pointer (2019-20)	30	144	4.8
6.	Katrina Hibbert (1998-99)	30	142	4.7
7.	Jeanne Kenney (2012-13)	32	137	4.3
8.	Paula Hayden (1979-80)	34	132	3.9
9.	Pietra Gay (1995-96)	31	126	4.1
	Angelia Crockett (1999-00)	30	126	4.2

STEALS

	NAME	G	STL	AVG
1.	Raigyne Moncrief Louis (2016-17)	32	107	3.3
2.	Marie Ferdinand (1999-00)	32	93	2.9
3.	Pokey Chatman (1989-90)	30	84	2.8
4.	Elaine Powell (1995-96)	32	81	2.5
5.	Scholanda Hoston (2004-05)	36	78	2.2
6.	Joyce Walker (1982-83)	27	76	2.8
7.	Erica White (2006-07)	37	72	1.9
8.	Latasha Dorsey (1997-98)	32	69	2.2
9.	Lesa Thornton (1985-86)	33	67	2.0
	Chloe Jackson (2017-18)	29	67	2.3

SENIOR

POINTS

	NAME	G	PTS	AVG
1.	Seimone Augustus (2005-06)	35	795	22.7
2.	Joyce Walker (1983-84)	30	794	26.5
3.	Cornelia Gayden (1994-95)	27	697	25.8
4.	Marie Ferdinand (2000-01)	31	654	21.1
5.	Khayla Pointer (2021-22)	32	628	19.6
6.	Sylvia Fowles (2007-08)	35	608	17.4
7.	Pokey Chatman (1990-91)	31	576	18.6
8.	Allison Hightower (2009-10)	31	565	18.2
9.	Quianna Chaney (2007-08)	37	534	14.4
10.	Julie Gross (1979-80)	30	528	17.6

REBOUNDS

	NAME	G	REB	AVG
1.	Sylvia Fowles (2007-08)	35	361	10.3
2.	Julie Gross (1979-80)	30	286	9.5
3.	Shelia Johnson (1990-91)	31	286	9.2
4.	Theresa Plaisance (2013-14)	34	269	7.9
5.	Ramona Dozier (1983-84)	30	268	8.9
6.	Joanette Boutte (1979-80)	34	264	7.8
7.	Natalie Randall (1985-86)	33	256	7.7
8.	Autumn Newby (2021-22)	31	251	8.1
9.	Karen Linder (1987-88)	29	250	8.6
10.	LaSondra Barrett (2011-12)	34	242	7.1

ASSISTS

	NAME	G	AST	AVG
1.	Temeka Johnson (2004-05)	36	278	7.7
2.	Khayla Pointer (2021-22)	32	168	6.4
3.	Katrina Hibbert (1999-00)	32	165	5.2
4.	Pokey Chatman (1990-91)	31	157	5.1
5.	Erica White (2007-08)	36	156	4.3
6.	Jeanetta Burns (1987-88)	29	146	5.0
7.	Latasha Dorsey (1998-99)	30	127	4.2
8.	RaShonta LeBlanc (2007-08)	37	126	3.4
9.	Quianna Chaney (2007-08)	37	121	3.3
10.	Joyce Walker (1983-84)	30	121	4.0

STEALS

	NAME	G	STL	AVG
1.	Pokey Chatman (1990-91)	31	91	2.9
2.	Joyce Walker (1983-84)	30	85	2.8
3.	Bonita Branch (1985-86)	33	78	2.4
	RaShonta LeBlanc (2007-08)	37	78	2.1
5.	Marie Ferdinand (2000-01)	31	76	2.5
6.	Katrina Hibbert (1999-00)	32	76	2.4
7.	Latasha Dorsey (1998-99)	30	75	2.5
8.	Elaine Powell (1996-97)	29	70	2.4
9.	Erica White (2007-08)	36	69	1.9
10.	Temeka Johnson (2004-05)	36	67	1.9
	Raigyne Moncrief Louis (2017-18)	29	67	2.3

Special Games

100-POINT GAMES

1976-77		
11/25	LSU 109, West Texas State 48	Plainview, Texas
02/19	LSU 101, Southeastern Louisiana 77	Baton Rouge, La.
1977-78		
12/06	LSU 100, Louisiana-Monroe 58	Monroe, La.
01/ 16	LSU 105, McNeese State 70	Baton Rouge, La.
1978-79		
11/ 18	LSU 105, Alabama 57	Baton Rouge, La.
11/ 27	LSU 101, Valdosta State 80	Baton Rouge, La.
1979-80		
02/4	LSU 103, Southeastern Louisiana 76	Baton Rouge, La.
1980-81		
01/ 16	LSU 110, UNLV 108 (2 OT)	Las Vegas, Nev.
1982-83		
11/30	LSU 105, Centenary 41	Baton Rouge, La.
12/06	LSU 101, Southern 59	Baton Rouge, La.
02/03	LSU 108, Northwestern State 71	Baton Rouge, La.
1983-84		
11/27	LSU 104, New Orleans 88	New Orleans, La.
12/03	LSU 111, Mississippi College 61	Baton Rouge,La.
12/10	LSU 106, Tulane 57	New Orleans, La.
12/21	LSU 103, Northwestern 73	Blacksburg, Va.
01/06	LSU 101, UCLA 87	Baton Rouge, La.
01/26	LSU 100, UNLV 71	Baton Rouge, La.
1984-85		
01/11	LSU 106, Oklahoma City 64	Baton Rouge, La.
01/28	LSU 102, Mississippi State 71	Starkville, Miss.
1985-86		
02/19	LSU 118, Northwestern State 90	Baton Rouge, La.
1990-91		
02/10	Georgia 108, LSU 102 (2 OT)	Baton Rouge, La.
1992-93		
12/01	LSU 100, Southeastern Louisiana 55	Baton Rouge, La.
1995-96		
11/25	LSU 101, Memphis 94 (OT)	Baton Rouge, La.
11/29	LSU 108, Nicholls State 54	Baton Rouge, La.
12/01	LSU 104, Prairie View A&M 28	Baton Rouge, La.
1998-99		
11/17	LSU 100, St. John's 69	Baton Rouge, La.
1999-2000		
12/28	LSU 103, Jackson State 35	Baton Rouge, La.
2001-02		
11/11	LSU 101, Grambling State 58	Baton Rouge, La.
2003-04		
02/08	LSU 103, Alabama 68	Tuscaloosa, Ala.
2005-06		
11/22	LSU 107, Southern 39	Baton Rouge, La.
2006-07		
11/25	LSU 105, Eastern Washington 52	San Antonio, Texas
2009-10		
02/07	Ole Miss 102, LSU 101 (3 OT)	Baton Rouge, La.
2021-22		
12/15	LSU 100, Alcorn 36	Baton Rouge, La.

TRIPLE OT GAMES • 1-1

DATE	SCORE	SITE
02/15/03	LSU 98, Santa Barbara 90	Baton Rouge, La.
02/07/10	Ole Miss 102, LSU 101	Baton Rouge, La.

DOUBLE OT GAMES • 4-2

DATE	SCORE	SITE
01/16/81	LSU 110, UNLV 108	Las Vegas, Nev.
01/19/85	LSU 83, Alabama 76	Tuscaloosa, Ala.
02/10/91	Georgia 108, LSU 102	Baton Rouge, La.
01/11/97	LSU 88, Mississippi 80	Oxford, Miss.
12/16/01	Michigan 86, LSU 81	Baton Rouge, La.
01/15/15	LSU 71, Mississippi State 69	Starkville, Miss.

SINGLE OT GAMES • 20-14

DATE	SCORE	SITE
01/30/81	Auburn 73, LSU 71	Baton Rouge, La.
01/04/82	LSU 88, Southeastern La. 86	Hammond, La.
01/07/85	LSU 84, Cal Poly-Pomona 79	Baton Rouge, La.
02/01/87	LSU 81, Vanderbilt 79	Nashville, Tenn.
02/17/87	New Orleans 75, LSU 74	Baton Rouge, La.
01/20/88	Alabama 81, LSU 79	Tuscaloosa, Ala.
01/11/90	LSU 80, Kentucky 79	Lexington, Ky.
11/25/90	Iowa 73, LSU 65	Ames, Iowa
11/30/91	LSU 96, Florida State 88	Baton Rouge, La.
03/21/96	LSU 77, Santa Barbara 73	Amarillo, Texas
01/28/97	LSU 75, Tulane 74	Baton Rouge, La.
03/01/97	Tennessee 100, LSU 99	Chattanooga, Tenn.
11/21/97	LSU 68, Oklahoma State 66	Honolulu, Hawaii
01/14/98	Kentucky 74, LSU 71	Cincinnati, Ohio
01/31/99	LSU 63, Auburn 61	Baton Rouge, La.
11/27/99	LSU 68, St. Mary's 65	Moraga, Calif.
11/22/02	LSU 78, Arizona 71	Tucson, Ariz.
01/05/05	Rutgers 51, LSU 49	Piscataway, N.J.
02/16/06	Florida 79, LSU 78	Gainesville, Fla.
11/25/09	LSU 73, Tulane 65	New Orleans, La.
01/10/10	Auburn 64, LSU 62	Baton Rouge, La.
02/04/10	Georgia 49, LSU 46	Athens, Ga.
02/24/11	LSU 54, South Carolina 51	Baton Rouge, La.
11/19/11	Tulane 65, LSU 62	New Orleans, La.
01/24/12	LSU 71, East Tennessee State 68	Johnson City, Tenn.
12/09/12	Tulane 66, LSU 64	Baton Rouge, La.
02/22/13	LSU 78, Missouri 74	Columbia, Mo.
11/17/14	LSU 52, Jackson State 44	Baton Rouge, La.
11/15/15	LSU 61, UL-Monroe 54	Baton Rouge, La.
02/19/17	Georgia 70, LSU 65	Athens, Ga.
02/25/18	LSU 79, Alabama 78	Baton Rouge, La.
01/04/21	LSU 77, Ole Miss 69	Oxford, Miss.
01/14/21	LSU 65, Texas A&M 61	Baton Rouge, La.
01/31/21	LSU 75, Ole Miss 66	Baton Rouge, La.
02/11/21	Florida 73, LSU 66	Baton Rouge, La.

LSU'S LARGEST MARGIN OF VICTORY

MG	OPPONENT	SCORE	DATE	SITE
76	Prairie View	104-28	12/01/95	Baton Rouge, La.
73	Centenary	92-19	11/15/09	Baton Rouge, La.
68	Southern	107-39	11/22/05	Baton Rouge, La.
68	Jackson State	103-35	12/28/99	Baton Rouge, La.
64	Alcorn	100-36	12/15/21	Baton Rouge, La.
64	North Carolina A&T	99-35	01/01/06	Baton Rouge, La.
64	Centenary	105-41	11/30/82	Baton Rouge, La.
62	Houston Baptist	93-31	12/15/09	Baton Rouge, La.
62	Delaware State	94-32	12/28/01	Baton Rouge, La.
61	West Texas State	109-48	11/25/76	Plainview, Texas
56	Mercer	87-31	11/25/01	Baton Rouge, La.
55	McNeese State	83-28	12/20/06	Baton Rouge, La.
55	UNC Asheville	91-36	11/23/99	Baton Rouge, La.
54	Nicholls State	108-54	11/29/95	Baton Rouge, La.
54	Texas-Pan American	99-45	01/06/88	Edinburgh, Texas
53	Alabama State	93-40	12/28/16	Baton Rouge, La.
53	Eastern Washington	105-52	11/25/06	San Antonio, Texas
53	Mississippi State	84-31	01/20/08	Baton Rouge, La.
53	Nicholls State	88-35	11/30/10	Thibodaux, La.
52	Arkansas-Pine Bluff	80-28	11/21/11	Baton Rouge, La.
50	McNeese State	86-36	12/11/18	Baton Rouge, La.
50	Texas Southern	86-36	12/01/15	Baton Rouge, La.

LSU'S LARGEST MARGIN OF DEFEAT

MG	OPPONENT	SCORE	DATE	SITE
57	Mississippi College	114-57	1975-76	Clinton, Miss.
52	Vanderbilt	85-33	01/22/95	Nashville, Tenn.
46	Connecticut	86-40	12/21/15	Hartford, Conn.
44	Tennessee	92-48	01/29,/79	Knoxville, Tenn.
42	Florida	88-46	02/11/95	Gainesville, Fla.
41	Louisiana Tech	91-50	03/07/80	Baton Rouge, La.
39	Tennessee	73-34	02/07/87	Baton Rouge, La.
37	Southeastern Louisiana	106-69	02/14/77	Hammond, La.
36	Tennessee	86-50	01/06/00	Baton Rouge, La.
36	South Carolina	75-39	02/28/16	Columbia, S.C.
35	Georgia	88-53	02/20/93	Baton Rouge, La.
34	Penn State	86-52	11/24/00	St. Thomas, V.I.
34	Tennessee	102-68	01/07/95	Baton Rouge, La.
34	Tennessee	95-61	01/07/93	Baton Rouge, La.

Facing Ranked Teams / Final Polls

LSU VS. RANKED TEAMS • 169-250

YEAR	COACH	RECORD	HIGHEST RANKED WIN
1976-77	Jinks Coleman	5-5	#5 Stephen F. Austin, 76-63
1977-78	Jinks Coleman	7-2	#2 Delta State, 86-76
1978-79	Jinks Coleman	4-7	at #8 Stephen F. Austin, 71-69
1979-80	Barbara Swanner	4-8	#14 UCLA, 73-72
1980-81	Barbara Swanner	0-4	none
1981-82	Barbara Swanner	1-6	#20 Ole Miss, 77-73
1982-83	Sue Gunter	2-4	#16 Ole Miss, 91-75
1983-84	Sue Gunter	4-6	#11 Missouri, 92-82 (NCAA)
1984-85	Sue Gunter	3-5	at #19 Alabama, 83-76 (2OT)
1985-86	Sue Gunter	5-5	#8 Ole Miss, twice
1986-87	Sue Gunter	3-7	#10 Georgia, 84-53
1987-88	Sue Gunter	2-6	at #13 Georgia, 70-56
1988-89	Sue Gunter	5-6	#2 Long Beach State, 78-73
1989-90	Sue Gunter	1-6	#22 Southern Miss, 70-65
1990-91	Sue Gunter	6-5	#3 Georgia, 83-74 (SEC T)
1991-92	Sue Gunter	1-5	#7 Vanderbilt, 76-69
1992-93	Sue Gunter	0-4	none
1993-94	Sue Gunter	0-5	none
1994-95	Sue Gunter	0-9	none
1995-96	Sue Gunter	2-9	#2 Georgia, 73-71 (SEC T)
1996-97	Sue Gunter	5-5	#5 Alabama, 84-74
1997-98	Sue Gunter	2-3	#10 Florida, 67-57
1998-99	Sue Gunter	5-4	#1 Tennessee, 72-69
1999-2000	Sue Gunter	5-5	#2 Georgia, 80-74
2000-01	Sue Gunter	4-10	#6 Purdue, 62-55
2001-02	Sue Gunter	3-9	#3 Tennessee, 81-80 (SEC T)
2002-03	Sue Gunter	13-4	#3 Tennessee, 78-62 (SEC T)
2003-04	Sue Gunter	6-6	#4 Texas, 71-55 (NCAA)
2004-05	Pokey Chatman	8-3	#5 Tennessee, 68-58
2005-06	Pokey Chatman	11-3	at #4 Ohio State, 64-48
2006-07	Pokey Chatman	4-6	#2 Tennessee, 63-54 (SEC T)
	Bob Starkey	1-1	#4 Connecticut, 73-50
2007-08	Van Chancellor	8-5	at #1 Tennessee, 78-62
2008-09	Van Chancellor	2-7	#9 Florida, 66-47
2009-10	Van Chancellor	4-6	at #13 Xavier, 56-47
2010-11	Van Chancellor	2-6	at #9 UCLA, 55-53
2011-12	Nikki Fargas	5-5	#5 Kentucky, 61-51
2012-13	Nikki Fargas	6-6	#7 Kentucky, 77-72
2013-14	Nikki Fargas	2-8	#5 Tennessee, 80-77
2014-15	Nikki Fargas	4-7	#10 Kentucky, 84-79
2015-16	Nikki Fargas	1-9	#24 Tennessee, 57-56
2016-17	Nikki Fargas	1-6	#23 Texas A&M, 67-63
2017-18	Nikki Fargas	4-6	#10 Tennessee, 70-59
2018-19	Nikki Fargas	1-6	#21 Texas A&M 63-52
2019-20	Nikki Fargas	5-5	#10 Texas A&M 57-54
2020-21	Nikki Fargas	2-5	#7 Texas A&M 65-61 (OT)
2021-22	Kim Mulkey	6-1	#13 Georgia, 68-62
Coaches Totals:			
	Jinks Coleman	**16-14**	**3 years**
	Barbara Swanner	**5-18**	**3 years**
	Sue Gunter	**77-128**	**22 years**
	Pokey Chatman	**23-12**	**3 years**
	Bob Starkey	**1-1**	**1 postseason**
	Van Chancellor	**16-24**	**4 years**
	Nikki Fargas	**31-63**	**10 years**
	Kim Mulkey	**6-1`**	**1 year**

LSU VS. NO. 1 RANKED TEAMS • 2-16

DATE	SCORE	SITE
03/26/77	Delta State 68, LSU 55	Minneapolis, Minn.
02/03/79	Old Dominion 85, LSU 76	Norfolk, Va.
01/14/80	Louisiana Tech 84, LSU 56	Baton Rouge, La.
01/14/89	Auburn 57, LSU 43	Baton Rouge, La.
03/05/89	Auburn 75, LSU 65	Albany, Ga.
01/10/93	Vanderbilt 87, LSU 61	Nashville, Tenn.
01/09/94	Tennessee 91, LSU 69	Knoxville, Tenn.
01/07/95	Tennessee 102, LSU 68	Baton Rouge, La.
02/22/98	Tennessee 90, LSU 58	Knoxville, Tenn.
02/21/99	LSU 72, Tennessee 69	Baton Rouge, La.
03/27/00	Connecticut 86, LSU 71	Richmond, Va.
02/14/08	LSU 78, Tennessee 62	Knoxville, Tenn.
02/25/08	Connecticut 74, LSU 69	Baton Rouge, La.
01/03/09	Connecticut 76, LSU 63	Hartford, Conn.
11/28/10	Connecticut 81, LSU 51	Storrs, Conn.
01/04/15	South Carolina 75, LSU 51	Baton Rouge, La.
02/12/15	South Carolina 86, LSU 62	Columbia, S.C.
12/21/15	Connecticut 86, LSU 40	Hartford, Conn.
02/20/20	South Carolina 63, LSU 48	Columbia, S.C.
01/06/22	South Carolina 66, LSU 60	Baton Rouge, La.

ASSOCIATED PRESS FINAL RANKING

YEAR	RANKING
1976-77	No. 11
1977-78	No. 10
1982-83	No. 20
1983-84	No. 8
1985-86	No. 9
1986-87	No. 14
1989-90	No. 23
1990-91	No. 8
1996-97	No. 9
1998-99	No. 21
1999-00	No. 15
2000-01	No. 18
2001-02	No. 22
2002-03	No. 3
2003-04	No. 19
2004-05	No. 2
2005-06	No. 5
2006-07	No. 12
2007-08	No. 6
2011-12	RV
2012-13	RV
2013-14	RV
2014-15	RV
2017-18	No. 24
2021-22	No.9

USA TODAY COACHES FINAL RANKING

YEAR	RANKING
1985-86	No. 8
1986-87	No. 19
1988-89	No. 14
1990-91	No. 18
1996-97	No. 12
1998-99	No. 21
1999-00	No. 8
2000-01	No. 20
2001-02	No. 22
2002-03	No. 5
2003-04	No. 3
2004-05	No. 3
2005-06	No. 4
2006-07	No. 4
2007-08	No. 4
2009-10	No. 25
2011-12	RV
2012-13	No. 22
2013-14	No. 24
2021-22	No.12

Year-by-Year Results

Jinks Coleman
1975-79
Record: 91-32 (.740)

1975-76
Record: 17-14

DATE	OPPONENT	RESULTS
	Whitworth	L, 64-48
	Stephen F. Austin	L, 60-55
	Louisiana-Lafayette	W, 75-62
	Belhaven	W, 85-48
	Memphis	L, 60-59
	Nicholls State	W, 69-59
	Louisiana-Lafayette	W, 84-55
	McNeese State	W, 62-54
	McNeese State	W, 68-58
	Louisiana-Monroe	W, 76-57
	Louisiana-Lafayette	W, 59-32
	Belhaven	W, 67-42
	Southeastern Louisiana	L, 71-62
	Louisiana-Monroe	L, 72-70
	Mississippi College	L, 114-57
02/10	at Tulane	W, 84-39
	Texas Tech	W, 76-61
	Mississippi College	L, 101-74
02/18	Louisiana Tech	L, 64-49
	Southeastern Louisiana	L, 89-88
	Southeastern Louisiana	L, 84-71
	Nicholls State	W, 95-42
	McNeese State	L, 71-69
	Louisiana-Monroe	W, 83-79
AIAW State Tournament (New Orleans, La.)		
03/04	vs. McNeese State	W, 73-46
03/04	vs. Louisiana Tech	W, 85-77
03/05	vs. Northwestern State	W, 93-90
03/06	vs. Southeastern Louisiana	L, 70-69
AIAW Regional Tournament		
	vs. Oklahoma State	W, 86-60
	vs. Baylor	L, 100-91

1976-77
Record: 29-8 (H: 10-1 • A: 5-4 • N: 14-3)
AIAW National Runner-Up • Final AP Ranking: No. 11

DATE	OPPONENT	LSU RANK	RESULTS
Plainview Classic (Plainview, Texas)			
11/25	vs. West Texas State		W, 109-48
11/26	at #2 Wayland Baptist		L, 74-60
11/27	vs. Kansas State		W, 62-57
12/04	#10 Mississippi College		L, 74-68
12/08	Louisiana College		W, 88-65
01/08	at Alabama		W, 81-80
01/10	at Northwestern State		W, 73-64
01/12	at Mississippi State		W, 87-75
01/15	at #18 Memphis State		L, 65-64
01/17	McNeese State		W, 78-64
01/21	at Louisiana-Monroe		W, 88-71
01/22	at Louisiana Tech		L, 86-68
01/27	Louisiana-Lafayette		W, 83-39
01/29	at Louisiana College		W, 91-65
01/31	Tulane		W, 74-42
02/01	Louisiana Tech		W, 92-72
02/04	Northwestern State		W, 83-62
02/05	Alabama		W, 99-75
02/07	Mississippi State		W, 99-82
Houston Invitational (Houston, Texas)			
02/11	vs. Texas Tech		W, 85-65
02/11	vs. Sam Houston State		W, 96-64
02/12	vs. #11 UNLV		W, 92-89
02/12	vs. #19 Baylor		W, 86-80
02/14	at #15 Southeastern Louisiana		L, 106-69
02/18	Louisiana-Monroe		W, 90-68
02/19	#15 Southeastern Louisiana		W, 101-77
AIAW State Tournament (Ruston, La.)			
02/23	vs. New Orleans		W, 85-58
02/24	vs. Southern		W, 73-51
02/25	at Louisiana Tech		L, 101-88
02/26	vs. Northwestern State		L, 87-82
AIAW Regional Tournament (Monroe, La.)			
03/10	vs. #10 Texas		W, 95-67
03/11	vs. #5 Stephen F. Austin		W, 76-63
03/12	vs. Baylor		W, 92-76
AIAW National Tournament (Minneapolis, Minn.)			
03/23	vs. Western Washington	#11	W, 91-53
03/24	vs. Baylor	#11	W, 71-64
AIAW Final Four (Minneapolis, Minn.)			
03/25	vs. #2 Immaculata	#11	W, 74-68
AIAW National Championship Game (Minneapolis, Minn.)			
03/26	vs. #1 Delta State	#11	L, 68-55

1977-78
Record: 37-3 (H: 14-0 • A: 12-2 • N: 11-1)
Final AP Ranking: No. 10

DATE	OPPONENT	LSU RANK	RESULTS
11/22	at Louisiana College		W, 74-73
11/28	at Northwestern State	#2	W, 87-57
11/30	#14 Stephen F. Austin	#2	W, 62-53
12/03	at Louisiana-Lafayette	#2	W, 82-50
12/05	#7 Montclair State	#2	W, 85-80
12/06	at Louisiana-Monroe	#2	W, 100-58
12/07	Louisiana College	#2	W, 75-73
12/10	at Mississippi College	#2	W, 95-61
Mississippi University for Women Tournament (Columbus, Miss.)			
12/15	vs. Savannah State	#2	W, 89-63
12/15	vs. #13 Stephen F. Austin	#2	W, 78-60
12/16	at Miss. U. for Women	#2	W, 95-78
12/17	vs. #5 Tennessee	#2	L, 72-63
Sugar Bowl Classic (New Orleans, La.)			
12/30	vs. #2 Delta State	#4	W, 86-76
01/04	at Alabama	#4	W, 84-60
01/07	Louisiana-Monroe	#4	W, 75-48
01/09	#3 Tennessee	#4	W, 72-62
01/12	at McNeese State	#3	W, 92-81
01/14	at #13 Stephen F. Austin	#3	W, 71-68
01/16	McNeese State	#3	W, 105-70
01/21	Florida	#1	W, 96-46
01/23	Southern	#1	W, 64-57
01/24	Southeastern Louisiana	#1	W, 93-80
01/28	at Ole Miss	#1	W, 84-77
01/31	Mississippi College	#1	W, 77-62
02/03	at Southeastern Louisiana	#1	W, 90-89
02/06	at #3 Tennessee	#1	L, 86-68
Houston Invitational (Houston, Texas)			
02/10	vs. Texas-Arlington	#1	W, 93-55
02/10	vs. Texas Southern	#1	W, 72-55
02/11	vs. Texas Tech	#1	W, 69-63
02/11	vs. Baylor	#1	W, 95-71
02/14	Northwestern State	#1	W, 92-68
02/16	at Southern	#2	W, 75-63
02/18	at Florida	#2	W, 84-48
AIAW State Tournament (Baton Rouge, La.)			
02/23	McNeese State	#2	W, 67-48
02/24	Northwestern State	#2	W, 90-61
02/25	#20 Louisiana Tech	#2	W, 77-59
AIAW Regional Tournament (Nacogdoches, Texas)			
03/08	vs. Lamar	#2	W, 85-64
03/09	vs. Houston	#2	W, 84-65
03/10	at Stephen F. Austin	#2	L, 66-54
03/11	vs. #20 Louisiana Tech	#2	W, 78-76

1978-79
Record: 13-12 (H: 5-2 • A: 5-7 • N: 3-3)
Head Coach: Jinks Coleman (first 15 games)
Head Coach: Barbara Swanner (last 10 games)

DATE	OPPONENT	LSU RANK	RESULTS
11/18	Alabama		W, 105-57
11/20	at #8 Stephen F. Austin		W, 71-69
11/27	#13 Valdosta State	#7	W, 101-80
11/29	at Lamar	#7	W, 96-58
12/02	at #9 Delta State	#7	L, 83-59
12/18	UT-Chattanooga	#6	W, 80-54
01/06	vs. Maryland (at NYC)	#6	L, 77-74
01/11	at Long Beach State	#6	L, 80-78
01/12	at Cal State Fullerton	#6	L, 91-89
01/16	at #17 UCLA	#14	L, 95-85
01/20	at McNeese State	#14	W, 81-58
01/24	#7 Tennessee	#17	W, 85-80
01/29	at #7 Tennessee	#17	L, 92-48
Old Dominion Optimist Classic (Norfolk, Va.)			
02/02	vs. Norfolk State	#17	W, 81-48
02/03	at #1 Old Dominion	#17	L, 85-76
02/05	Southeastern Louisiana	#17	L, 96-95
02/09	at #16 Valdosta State	#18	L, 100-81
02/12	Ole Miss		L, 89-73
02/15	at Southeastern Louisiana		W, 84-81
02/19	#14 Delta State		W, 79-67
AIAW State Tournament (Monroe, La.)			
02/22	vs. Northwestern State		W, 74-49
02/23	at Louisiana-Monroe		W, 87-61
02/24	vs. #4 Louisiana Tech		L, 96-80
AIAW Regional Tournament (Tulsa, Okla.)			
03/07	vs. Texas Tech		W, 84-56
03/08	vs. #11 Wayland Baptist		L, 83-65

Barbara Swanner
1979-82
Record: 57-50 (.533)

1979-80
Record: 17-17 (H: 10-5 • A: 3-8 • N: 4-4)

DATE	OPPONENT	LSU RANK	RESULTS
Valdosta State Tournament (Valdosta, Ga.)			
11/14	vs. Miss. U. for Women		W, 63-61
11/15	at #15 Valdosta State		W, 85-75
11/19	at #19 Ole Miss		L, 84-68
Detroit Classic (Detroit, Mich.)			
11/23	at Detroit		L, 84-76
11/24	vs. #12 Penn State		W, 83-77
11/27	Tulane		W, 86-56
12/04	Louisiana College	#20	L, 80-64
Dallas Classic (Dallas, Texas)			
12/14	vs. Wayland Baptist		W, 80-78
12/15	vs. Texas A&M		W, 66-52
Orange Bowl Classic (Miami, Fla.)			
12/28	vs. #9 Rutgers		L, 85-69
12/29	vs. Penn State		L, 85-80
01/02	Mississippi State		W, 94-77
01/04	Houston		W, 88-71
01/05	#14 UCLA		W, 73-72
01/07	#16 Delta State		W, 91-70
01/09	at Southeastern Louisiana		W, 76-72
01/14	#1 Louisiana Tech		L, 84-56
01/17	Lamar		L, 87-85
01/19	at #4 Stephen F. Austin		L, 72-62
01/24	at Louisiana College		W, 76-71
01/26	Southern		W, 84-80
01/28	at #4 Tennessee		L, 96-73
01/30	McNeese State		W, 81-63
02/02	at #3 Louisiana Tech		L, 93-61
02/04	Southeastern Louisiana		W, 103-76
SEC Tournament (Knoxville, Tenn.)			
02/07	vs. Auburn		L, 70-64
02/15	at Southern Miss		L, 69-57
02/16	at Alabama		L, 79-58
AIAW State Tournament (Ruston, La.)			
02/19	at Louisiana-Monroe		L, 85-72
02/27	at Delta State		L, 81-64
AIAW Regional Tournament (Baton Rouge, La.)			
03/05	Southeastern Louisiana		W, 87-72
03/06	Wayland Baptist		W, 84-70
03/07	#2 Louisiana Tech		L, 91-50
03/08	#4 Texas		L, 96-73

1980-81
Record: 17-15 (H: 8-6 • A: 7-6 • N: 2-3)

DATE	OPPONENT	LSU RANK	RESULTS
11/17	Northwestern State		W, 82-57
11/19	Delta State		W, 92-89
11/21	Ole Miss		L, 87-81
11/24	Louisiana College		W, 74-52
Wayland Classic (Plainview, Texas)			
11/26	vs. #13 Oregon		L, 83-67
11/28	vs. Delta State		W, 79-52
11/29	vs. Missouri		L, 69-66
12/03	at Auburn		L, 70-52

Year-by-Year Results (Continued)

12/10	#3 Tennessee	L, 88-73
12/16	at Southern	L, 74-73
12/18	at New Orleans	W, 89-83
Dallas Classic (Dallas, Texas)		
12/19	vs. Wayland Baptist	L, 76-62
12/20	at SMU	W, 75-68
01/02	Texas Tech	W, 71-60
01/03	Alabama	W, 80-68
01/05	SMU	W, 84-63
01/08	at Stanford	W, 85-60
01/11	at #15 Oregon	L, 100-82
01/12	at Portland State	W, 93-77
01/15	vs. Hawaii (at Las Vegas)	W, 95-64
01/16	at UNLV	W, 110-108 (2 OT)
01/20	at Southeastern Louisiana	W, 81-69
01/24	#17 Stephen F. Austin	L, 90-71
01/26	at Tulane	W, 92-79
SEC Tournament (Baton Rouge, La.)		
01/29	Auburn	L, 73-71 (OT)
02/04	at McNeese State	L, 88-77
02/07	Southern Miss	L, 87-70
02/09	at Mississippi State	L, 73-63
02/12	Southeastern Louisiana	W, 95-59
02/17	Nicholls State	W, 91-63
AIAW State Tournament (Hammond, La.)		
02/26	at Southeastern Louisiana	L, 80-67
AIAW Regional Tournament (Baton Rouge, La.)		
03/07	at Southern	L, 83-67

1981-82

Record: 18-13 (H: 6-4 • A: 9-8 • N: 3-1)

DATE	OPPONENT	LSU RANK	RESULTS
11/23	McNeese State		L, 75-74
11/25	at Concordia College		W, 73-61
11/27	at North Dakota State		W, 79-70
11/28	at Minnesota		L, 75-73
11/30	at Northwestern State		L, 75-61
12/02	at Nicholls State		W, 95-75
12/05	Tulane		W, 87-52
12/08	at Louisiana College		W, 84-50
Giusti Tournament of Champions (Portland, Ore.)			
12/16	vs. #13 Oregon		L, 63-59
12/17	vs. California		W, 65-56
12/18	vs. Washington State		W, 78-59
01/04	at Southeastern Louisiana		W, 88-86 (OT)
01/07	East Carolina		W, 85-70
01/09	Mississippi State		W, 87-71
01/12	at UCLA		L, 81-63
01/13	at Cal State Los Angeles		W, 68-64
01/16	at UNLV		W, 91-71
01/20	#20 Auburn		L, 77-71
01/23	at Delta State		W, 71-64
01/27	Ole Miss		L, 73-72
01/29	UNLV		W, 85-55
02/03	New Orleans		L, 79-73
02/06	at Mississippi State		W, 67-47
02/10	Southeastern Louisiana		W, 65-61
02/13	at Alabama		L, 80-78
02/17	at #20 Auburn		L, 78-58
02/20	Alabama		W, 76-64
02/22	at #20 Ole Miss		L, 65-63
SEC Tournament (Lexington, Ky.)			
02/26	vs. #20 Ole Miss		W, 77-73
02/27	at #17 Kentucky		L, 85-71
02/28	vs. #18 Georgia		L, 77-66

Sue Gunter
1982-2004
Record: 442-221 (.667)

1982-83

Record: 20-7 (6-2 SEC) • H: 12-2 • A: 8-4 • N: 0-1
Final AP Ranking: No. 20

DATE	OPPONENT	LSU RANK	RESULTS
11/27	Tulane		W, 88-60
11/28	Saint Mary's		W, 90-56
11/30	Centenary		W, 105-41
12/04	Middle Tennessee		W, 67-65
12/06	Southern		W, 101-59
12/17	#9 Tennessee		L, 83-73
01/03	Southeastern Louisiana		W, 67-61
01/05	at New Orleans		W, 85-71
01/08	at Houston		L, 77-65
01/10	at Lamar		W, 91-61
01/13	at Mississippi College		W, 87-79
01/15	at #14 Ole Miss		L, 98-69
01/18	Delta State		L, 84-79
01/22	at Alabama		W, 77-73
01/24	at Mississippi State		W, 77-67
01/27	at Southeastern Louisiana		W, 78-57
01/29	#17 Auburn		W, 89-51
02/01	Louisiana College		W, 84-61
02/03	Northwestern State		W, 108-71
02/06	at Florida		W, 83-74
02/09	at Southern Miss		W, 86-80
02/12	#16 Ole Miss		W, 91-75
02/14	at McNeese State	#17	L, 89-88
02/19	Alabama	#19	W, 72-56
02/21	Mississippi State	#19	W, 83-58
02/26	at #14 Auburn	#19	L, 81-72
SEC Tournament (Knoxville, Tenn.)			
03/03	vs. #12 Georgia	#19	L, 79-78

1983-84

Record: 23-7 (5-3 SEC) • H: 10-1 • A: 9-6 • N: 4-0
NCAA Sweet 16 • Final AP Ranking: No. 8

DATE	OPPONENT	LSU RANK	RESULTS
11/26	at New Orleans	#13	W, 104-88
11/28	at Northwestern State	#13	W, 84-80
11/30	Louisiana-Monroe	#13	W, 86-79
12/03	Mississippi College	#13	W, 111-61
12/05	Mercer	#11	W, 88-67
12/10	at Tulane	#11	W, 106-57
Converse Christmas Classic (Blacksburg, Va.)			
12/20	vs. Georgetown	#9	W, 97-59
12/21	vs. Northwestern	#9	W, 103-73
12/22	vs. Mississippi State	#9	W, 86-59
01/06	UCLA	#5	W, 101-87
01/09	at LaSalle	#6	W, 94-61
01/10	at Princeton	#6	W, 97-49
01/14	#9 Ole Miss	#6	L, 78-77
01/16	at Delta State	#7	W, 79-78
01/18	at Louisiana-Monroe	#7	L, 90-83
01/21	#15 Alabama	#7	W, 73-61
01/23	Mississippi State	#9	W, 85-61
01/26	UNLV	#9	W, 100-71
01/28	at #12 Auburn	#19	L, 75-73
02/03	at #9 Tennessee	#8	L, 82-80
02/07	New Orleans	#9	W, 94-88
02/11	at #8 Ole Miss	#9	L, 79-65
02/15	at Southern	#10	W, 75-71
02/17	at #20 Alabama	#10	W, 78-74
02/20	at Mississippi State	#9	W, 75-61
02/25	#16 Auburn	#9	W, 67-62
SEC Tournament (Athens, Ga.)			
03/03	vs. Kentucky	#9	W, 91-81
03/04	at #3 Georgia	#8	L, 84-77
NCAA Midwest Regional 2nd Round (Baton Rouge, La.)			
03/18	#11 Missouri	#8	W, 92-82
NCAA Midwest Regional Sweet 16 (Ruston, La.)			
03/23	at #2 Louisiana Tech	#8	L, 92-67

1984-85

Record: 20-9 (4-4 SEC) • H: 8-4 • A: 4-4 • N: 8-1
NWIT Champions

DATE	OPPONENT	LSU RANK	RESULTS
11/27	Tulane	#9	W, 99-52
Lady Demon Christmas Classic (Natchitoches, La.)			
11/29	vs. Southern Miss	#9	L, 75-74
11/30	vs. Louisiana-Lafayette	#9	W, 77-53
12/04	at UNLV	#11	L, 82-76
UCLA Miller-Lite Classic (Los Angeles, Calif.)			
12/07	vs. San Francisco	#11	W, 94-54
12/08	vs. New Orleans	#11	W, 86-78
12/12	at #8 Ole Miss	#13	L, 77-69
Converse Christmas Classic (Blacksburg, Va.)			
12/18	vs. Tennessee-Chattanooga	#16	W, 96-61
12/19	at Virginia Tech	#16	L, 86-77
12/20	vs. Tennessee Tech	#16	W, 84-63
01/05	Kansas State (1)		L, 77-69
01/07	Cal-Poly Pomona		W, 84-79 (OT)
01/09	Alcorn State		W, 87-72
01/11	Oklahoma City		W, 106-64
01/16	at #20 Miami (Fla.)		W, 67-62
01/19	at #19 Alabama		W, 83-76 (2OT)
01/23	Southern		W, 87-63
01/26	#10 Auburn		L, 79-75
01/28	at Mississippi State		W, 102-71
01/30	at New Orleans		W, 99-71
02/06	#20 Alabama		W, 87-76
02/09	#5 Ole Miss		L, 65-63
02/11	at #9 Auburn		L, 67-61
02/13	New Orleans		W, 77-63
02/18	Mississippi State		W, 81-61
SEC Tournament (Knoxville, Tenn.)			
02/27	at #18 Tennessee		L, 85-78
NWIT (Amarillo, Texas)			
03/21	vs. West Virginia		W, 69-57
03/22	vs. Texas Tech		W, 71-67
03/23	vs. Florida		W, 74-54

1985-86

Record: 27-6 (6-3 SEC) • H: 14-0 • A: 9-5 • N: 4-1
NCAA Elite Eight • Final AP Ranking: No. 9

DATE	OPPONENT	LSU RANK	RESULTS
11/23	Oregon	#19	W, 71-61
11/25	at Southeastern Louisiana	#19	W, 75-45
Crawfish Classic (Baton Rouge, La.)			
11/29	Baylor	#19	W, 74-39
11/30	#14 Iowa	#19	W, 57-56
12/04	at Alcorn State	#14	W, 91-74
12/14	Texas A&M	#13	W, 72-54
12/16	at Kansas State	#12	L, 50-48
12/21	Lamar	#12	W, 57-36
12/30	at Southern	#12	W, 66-45
01/04	Mississippi State	#12	W, 67-45
01/07	Southeastern Louisiana	#12	W, 63-39
East Carolina Lady Pirate Classic (Greenville, N.C.)			
01/10	vs. Miami (Fla.)	#12	W, 94-54
01/11	at East Carolina	#12	W, 70-65
01/13	#8 Ole Miss	#10	W, 58-57
01/18	Vanderbilt	#10	W, 91-80
01/20	at #11 Tennessee	#8	L, 60-50
01/22	Louisiana-Lafayette	#8	W, 74-45
01/25	at #10 Auburn	#8	L, 84-63
01/28	at Kentucky	#12	W, 76-63
01/30	at New Orleans	#12	W, 70-65
02/02	at #2 Georgia	#13	L, 90-66
02/08	at Alabama	#13	W, 83-82
02/12	New Orleans	#12	W, 89-53
02/15	at #8 Ole Miss	#12	W, 74-62
02/19	Northwestern State	#12	W, 118-90
02/22	Florida	#12	W, 69-34
02/24	at Tulane	#12	W, 74-65
SEC Tournament (Athens, Ga.)			
03/01	vs. Kentucky	#12	W, 67-66
03/02	vs. #20 Vanderbilt	#9	W, 83-60
03/03	at #2 Georgia	#9	L, 94-72
NCAA Mideast Regional 2nd Round (Baton Rouge, La.)			
03/16	Middle Tennessee	#9	W, 78-65
NCAA Mideast Regional Sweet 16 & Elite 8 (Iowa City, Iowa)			
03/20	vs. #12 Ohio State	#9	W, 81-80
03/22	vs. #15 Tennessee	#9	L, 67-65

1986-87

Record: 20-8 (6-3 SEC) • H: 10-4 • A: 8-2 • N: 2-2
NCAA Tournament • Final AP Ranking: No. 14

DATE	OPPONENT	LSU RANK	RESULTS
Crawfish Classic (Baton Rouge, La.)			
11/28	Drake	#11	W, 76-50
11/29	North Carolina	#11	W, 79-63
11/30	at Louisiana-Lafayette	#11	W, 84-68
12/13	Jackson State	#10	W, 96-60
12/15	Grambling State	#10	W, 71-56
12/17	at Lamar	#10	W, 86-50
12/19	at Texas A&M	#10	W, 96-75
12/29	Tulane	#9	W, 91-53
Miami-Burger King Classic (Miami, Fla.)			
01/02	at Florida International	#8	W, 81-58
01/03	vs. #13 Maryland	#8	W, 67-57
01/04	#3 Auburn	#8	L, 76-69
01/07	at #14 Iowa	#9	L, 68-49
01/11	#10 Georgia	#9	W, 84-53
01/13	at New Orleans	#9	W, 84-67

Year-by-Year Results (Continued)

01/17	Kentucky	#9	W, 83-73
01/21	at Florida	#9	W, 85-67
01/28	at Southeastern Louisiana	#9	W, 86-63
02/01	at #14 Vanderbilt	#9	W, 81-79 (OT)
02/04	at #8 Ole Miss	#9	L, 84-67
02/07	#5 Tennessee	#9	L, 84-73
02/11	Southern	#12	W, 85-56
02/15	Alabama	#12	W, 81-66
02/17	New Orleans	#12	L, 75-74 (2OT)
02/21	Southeastern Louisiana	#12	W, 77-43
02/25	at Mississippi State	#14	W, 79-67
02/28	#3 Auburn	#14	L, 72-61
SEC Tournament (Albany, Ga.)			
03/05	vs. #8 Tennessee	#14	L, 64-63
NCAA Midwest Regional (Baton Rouge, La.)			
03/15	#16 Southern Illinois	#14	L, 70-56

1987-88

Record: 18-11 (6-3 SEC)
H: 11-3 • A: 7-7 • N: 0-1
NCAA Tournament • First Round

DATE	OPPONENT	LSU RANK	RESULTS
Thanksgiving Invitational (Baton Rouge, La.)			
11/27	Arkansas-Pine Bluff		W, 96-55
11/28	McNeese State		W, 97-71
11/29	South Alabama		W, 84-69
12/05	UNLV		L, 74-70
12/14	Alcorn State		W, 76-59
12/17	Southern Miss		W, 71-63
12/19	Texas A&M		W, 71-68
12/30	at Kansas State		L, 73-61
01/02	Missouri		L, 67-51
01/06	at Texas-Pan American		W, 99-45
01/08	at #5 Texas		L, 76-61
01/11	at Southern Miss		W, 86-71
01/17	at #13 Georgia		W, 70-56
01/20	at Alabama		L, 81-79 (OT)
01/27	Florida		W, 75-58
01/30	Mississippi State		W, 57-49
01/31	#24 New Orleans		L, 67-57
02/03	at #3 Auburn		L, 78-47
02/06	Vanderbilt		W, 73-66
02/10	#7 Ole Miss		W, 81-70
02/13	at #4 Tennessee		L, 89-82
02/15	at Tulane		W, 73-55
02/17	at Southern		L, 81-69
02/20	at New Orleans		W, 73-66
02/23	at Kentucky		W, 88-74
02/25	at Jackson State		W, 82-49
02/29	Louisiana-Lafayette		W, 62-58
SEC Tournament (Albany, Ga.)			
03/05	vs. #17 Georgia		L, 86-84
NCAA West Regional 1st Round (Nacogdoches, Texas)			
03/16	at #19 Stephen F. Austin		L, 84-62

1988-89

Record: 19-11 (5-4 SEC)
H: 10-3 • A: 7-6 • N: 2-2
NCAA Tournament • Sweet 16

DATE	OPPONENT	LSU RANK	RESULTS
Bowling Green Bank Invitational (Bowling Green, Ky.)			
11/26	vs. Clemson	#19	L, 69-66
11/27	vs. Texas Tech	#19	W, 73-46
12/01	#2 Long Beach State	#19	W, 78-73
12/03	Lamar	#19	W, 75-68
12/10	#8 Texas	#16	W, 94-80
12/29	at Fresno State	#11	W, 76-73
12/30	at Pacific	#11	W, 88-58
01/04	Alcorn State	#9	W, 80-50
01/07	at #2 Louisiana Tech	#9	L, 87-60
01/10	at Texas A&M	#10	L, 67-64
01/14	#1 Auburn	#10	L, 57-43
01/18	at #4 Ole Miss	#14	W, 64-59
01/21	Alabama	#14	W, 74-71
01/23	at South Alabama	#12	W, 78-64
01/25	Jackson State	#12	W, 72-51
01/31	Tulane	#12	W, 84-63
02/02	at Houston	#12	L, 83-72
02/04	at Mississippi State	#12	L, 87-77
02/08	Southern	#19	W, 86-51
02/11	#3 Tennessee	#19	L, 89-65
02/14	Kentucky	#20	W, 86-72
02/16	at New Orleans	#20	W, 67-52
02/19	at Vanderbilt	#20	L, 79-66
02/22	at Florida	NR	W, 76-52
02/25	#5 Georgia	NR	W, 82-72
02/27	#3 Louisiana Tech	NR	L, 68-60
SEC Tournament (Albany, Ga.)			
03/04	vs. Vanderbilt	NR	W, 79-73
03/05	vs. #1 Auburn	NR	L, 75-65
NCAA Midwest Regional 1st Round (West Lafayette, Ind.)			
03/19	at #15 Purdue	NR	W, 54-53
NCAA Midwest Regional Sweet 16 (Ruston, La.)			
03/23	at #3 Louisiana Tech	NR	L, 85-68

1989-90

Record: 21-9 (4-5 SEC) • Final AP Rank: #23
H: 11-2 • A: 8-6 • N: 2-1
NCAA Tournament

DATE	OPPONENT	LSU RANK	RESULTS
Crawfish Classic (Baton Rouge, La.)			
11/24	George Washington	#13	W, 72-56
11/25	Florida State	#13	W, 68-65
11/27	at Missouri	#14	W, 56-50
Ohio State Buckeye Classic (Columbus, Ohio)			
12/02	vs. Colorado	#14	W, 63-60
12/03	at Ohio State	#14	L, 86-73
12/05	Houston	#16	W, 88-54
12/09	Texas A&M	#16	W, 81-55
12/19	at Louisiana-Lafayette	#16	W, 79-75
12/20	#22 Southern Miss	#16	W, 70-65
12/29	at TCU	#16	W, 88-61
01/03	Kansas State	#15	W, 78-64
01/06	at #16 Auburn	#15	L, 77-60
01/11	at Kentucky	#16	W, 80-79 (OT)
01/15	at Lamar	#16	W, 83-73
01/21	at Alabama	#16	L, 67-66
01/25	Western Kentucky	#16	W, 65-51
01/27	Florida	#16	W, 71-60
01/31	at Southern	#16	W, 85-51
02/03	Mississippi State	#16	W, 92-54
02/05	at Alcorn State	#14	W, 79-64
02/07	Ole Miss	#14	L, 68-59
02/10	at #5 Tennessee	#18	L, 86-60
02/13	#8 Stephen F. Austin	#18	L, 87-83
02/17	Vanderbilt	#18	W, 71-69
02/22	at Tulane	#19	W, 83-57
02/24	at #7 Georgia	#19	L, 72-56
02/28	New Orleans	#21	W, 70-62
SEC Tournament (Albany, Ga.)			
03/02	vs. Mississippi State	#21	W, 68-49
03/03	vs. #12 Auburn	#21	L, 91-65
NCAA Midwest Regional 1st Round (Hattiesburg, Miss.)			
03/14	at #20 Southern Miss	#23	L, 75-65

1990-91

Record: 24-7 (5-4 SEC) • Final AP Rank: No. 8
H: 9-2 • A: 10-5 • N: 5-0
SEC Tournament Champions
NCAA Tournament • 2nd Round

DATE	OPPONENT	LSU RANK	RESULTS
Amana-Hawkeye Classic (Iowa City, Iowa)			
11/24	vs. Kansas	#19	W, 74-63
11/25	at #11 Iowa	#19	L, 73-65 (OT)
11/29	TCU	#20	W, 88-38
Tallahassee Hilton Classic (Tallahassee, Fla.)			
12/01	vs. Alabama State	#20	W, 87-69
12/02	at Florida State	#20	L, 89-82
12/08	#5 Louisiana Tech	#24	W, 84-75
12/18	Ohio State	#19	W, 97-78
12/29	at New Orleans	#18	W, 69-62
12/31	at Cal-State Northridge	#18	W, 70-52
01/02	at #19 Long Beach State	#17	W, 67-63
01/06	Kentucky	#17	W, 78-74
01/09	at Mississippi State	#15	W, 79-56
01/12	#5 Auburn	#15	W, 85-68
01/14	at Texas A&M	#15	W, 90-75
01/18	at Southern Miss	#11	W, 82-75
01/21	#2 Tennessee	#11	L, 79-77
01/23	Tulane	#10	W, 71-46
01/26	at Florida	#10	W, 80-68
01/30	Southern	#10	W, 82-45
02/03	at Vanderbilt	#10	L, 73-72
02/06	Alcorn State	#13	W, 86-76
02/10	#3 Georgia	#13	L, 108-102 (OT)
02/14	at Louisiana Tech	#12	W, 76-70
02/16	Alabama	#12	W, 78-66
02/18	at McNeese State	#12	W, 92-62
02/20	at #16 Ole Miss	#12	L, 75-73
02/26	at #19 Stephen F. Austin	#12	W, 79-77
SEC Tournament (Albany, Ga.)			
03/02	vs. Kentucky	#12	W, 96-76
03/03	vs. #3 Georgia	#12	W, 83-74
03/04	vs. #4 Tennessee	#12	W, 80-75
NCAA Midwest Regional 2nd Round (Beaumont, Texas)			
03/17	at #23 Lamar	#8	L, 93-73

1991-92

Record: 16-13 (4-7 SEC)
H: 10-4 • A: 5-7 • N: 1-2

DATE	OPPONENT	LSU RANK	RESULTS
11/22	at Southeastern Louisiana	#18	W, 95-77
Crawfish Classic (Baton Rouge, La.)			
11/29	Delta State	#19	W, 89-73
11/30	Florida State	#19	W, 96-88 (OT)
12/03	Nicholls State	#12	W, 95-40
12/07	at #21 Washington	#12	L, 63-57
UNLV Showboat Shootout (Las Vegas, Nev.)			
12/20	vs. Pepperdine	#12	L, 83-73
12/21	at UNLV	#12	L, 83-71
12/30	Texas A&M	#23	W, 90-65
01/04	South Carolina	#23	W, 62-57
01/08	at #3 Tennessee	#22	L, 85-69
01/11	#7 Vanderbilt	#22	W, 76-69
01/13	#7 Stephen F. Austin	#18	L, 64-57
01/16	at Alcorn State	#18	W, 95-60
01/18	at Alabama	#18	L, 80-72
01/22	at Southern	#23	W, 81-54
01/25	at Auburn		L, 60-51
01/29	Southern Miss		W, 76-65
02/01	Florida		L, 59-57
02/04	New Orleans		L, 68-62
02/08	#7 Ole Miss		L, 66-63
02/11	at Arkansas		L, 74-66
02/16	at Kentucky		L, 73-55
02/19	at Tulane		W, 70-61
02/22	at Georgia		W, 86-75
02/26	McNeese State		W, 82-65
02/29	Mississippi State		W, 70-50
03/02	Notre Dame		W, 72-62
SEC Tournament (Albany, Ga.)			
03/06	vs. Mississippi State		W, 61-56
03/07	vs. #2 Tennessee		L, 70-65

1992-93

Record: 9-18 (0-11 SEC)
H: 6-7 • A: 2-10 • N: 1-1

DATE	OPPONENT	LSU RANK	RESULTS
12/01	Southeastern Louisiana		W, 100-55
Dial Classic (Tallahassee, Fla.)			
12/04	vs. Hartford		W, 59-57
12/05	at Florida State		L, 79-59
12/13	UNLV		L, 71-49
12/17	at Florida International		L, 77-64
12/19	at UCF		W, 77-67
12/30	Texas State		W, 76-63
01/02	at South Carolina		L, 66-56
01/05	Louisiana-Lafayette		W, 68-41
01/07	#2 Tennessee		L, 95-61
01/10	at #1 Vanderbilt		L, 87-61
01/16	Alabama		L, 74-69
01/20	at Texas A&M		L, 58-57
01/23	#9 Auburn		L, 83-59
01/27	at Southern Miss		W, 89-82
01/30	at Florida		L, 89-65
02/01	Southern		W, 92-71
02/03	Tulane		W, 86-74
02/06	at Ole Miss		L, 95-62
02/10	Arkansas		L, 69-66
02/13	Kentucky		L, 72-65
02/16	at #16 Stephen F. Austin		L, 81-68
02/18	Nicholls State		W, 72-42
02/20	Georgia		L, 88-53
02/27	at Mississippi State		L, 76-71
03/01	at New Orleans		L, 77-61
SEC Tournament (Chattanooga, Tenn.)			
03/05	vs. Alabama		L, 106-86

Year-by-Year Results (Continued)

1993-94
Record: 11-16 (2-9 SEC)
H: 5-5 • A: 5-9 • N: 1-2

DATE	OPPONENT	LSU RANK	RESULTS
11/30	at Southeastern Louisiana		W, 82-70
12/15	at Texas State		L, 80-75
12/17	Nicholls State		W, 80-47
12/19	at Notre Dame		L, 82-80
12/21	Jackson State		W, 70-57
12/29	Texas A&M		L, 67-61
US Air Seelbach Cardinal Classic (Louisville, Ky.)			
01/02	vs. Missouri-Kansas City		W, 75-60
01/03	at Louisville		L, 84-81
01/05	Mississippi State		W, 83-72
01/09	at #1 Tennessee		L, 91-69
01/12	at Southern		W, 84-63
01/15	South Carolina		L, 90-82
01/18	at Georgia		L, 92-63
01/22	vs. #5 Vanderbilt (2)		L, 87-63
01/24	UCF		W, 81-63
01/26	Southern Miss		L, 91-82
01/30	at #15 Alabama		L, 91-74
02/02	Louisiana-Lafayette		W, 86-51
02/05	at #20 Auburn		L, 68-39
02/08	at Arkansas		W, 75-64
02/12	Florida		L, 64-62
02/16	at Jackson State		L, 81-78
02/19	Ole Miss		L, 68-60
02/21	at Tulane		W, 73-60
02/23	at Lamar		W, 88-62
02/26	at Kentucky		L, 89-71
SEC Tournament (Chattanooga, Tenn.)			
03/04	vs. #25 Auburn		L, 76-73

1994-95
Record: 7-20 (1-10 SEC)
H: 5-9 • A: 1-8 • N: 1-3

DATE	OPPONENT	LSU RANK	RESULTS
11/25	Southeastern Louisiana		W, 86-67
11/28	at Southern Miss		L, 98-73
11/30	Nicholls State		W, 69-29
Copper Bowl Classic (Tucson, Ariz.)			
12/02	at Arizona		L, 71-62
12/04	vs. Rutgers		L, 82-72
12/17	#14 Georgia		L, 84-68
12/20	at #23 Texas A&M		L, 78-52
12/28	SMU		L, 78-72
Portland Shootout (Portland, Maine)			
01/01	vs. St. Bonaventure		L, 88-73
01/02	vs. TCU		W, 99-70
01/07	#1 Tennessee		L, 102-68
01/10	at Mississippi State		L, 72-65
01/14	at South Carolina		W, 90-78
01/18	Tulane		L, 57-50
01/22	at #8 Vanderbilt		L, 85-33
01/25	at Jackson State		L, 75-63
01/28	#14 Alabama		L, 90-60
01/30	Lamar		L, 68-62
02/04	Auburn		L, 65-61
02/07	Louisiana-Lafayette		W, 91-50
02/09	Jackson State		W, 92-62
02/11	at #18 Florida		L, 88-46
02/14	#20 Arkansas		L, 82-72
02/18	at #16 Ole Miss		L, 82-69
02/22	Southern		W, 69-54
02/25	Kentucky		L, 63-49
SEC Tournament (Chattanooga, Tenn.)			
03/03	vs. #15 Florida		L, 88-80

1995-96
Record: 21-11 (4-7 SEC)
H: 10-4 • A: 7-5 • N: 4-2
NWIT

DATE	OPPONENT	LSU RANK	RESULTS
Crawfish Classic (Baton Rouge, La.)			
11/24	Charleston Southern		W, 90-42
11/25	Memphis		W, 101-94 (OT)
11/29	Nicholls State		W, 108-54
12/01	Prairie View A&M		W, 104-28
12/04	Mississippi State		W, 85-64
12/16	Jackson State		W, 81-59
12/20	Kent State		W, 78-75
12/28	at Tulane		W, 61-58
01/04	at #9 Georgia		L, 76-61
01/07	at Kentucky		W, 62-52
01/10	at SMU		L, 81-68
01/13	#22 Ole Miss		W, 87-72
01/15	at Southeastern Louisiana		W, 77-56
01/17	at Southern		W, 68-65
01/21	#22 Florida		L, 71-64
01/23	#22 Arkansas		L, 73-72
01/25	Lynn University		W, 82-75
01/27	#25 Auburn		L, 71-65
01/31	at #24 Arkansas		L, 74-65
02/03	at #15 Alabama		L, 86-60
02/05	Louisiana-Lafayette		W, 93-43
02/07	at Lamar		W, 68-62
02/10	#11 Vanderbilt		L, 78-56
02/14	at Jackson State		W, 76-65
02/17	at South Carolina		W, 78-62
02/22	at #5 Tennessee		L, 88-75
SEC Tournament (Chattanooga, Tenn.)			
03/01	vs. Mississippi State		W, 85-63
03/02	vs. #2 Georgia		W, 73-71
03/03	vs. #13 Alabama		L, 86-70
NWIT (Amarillo, Texas)			
03/21	vs. UC Santa Barbara		W,77-73 (OT)
03/22	vs. Northwestern		L, 79-75
03/23	vs. Arkansas		W, 91-63

1996-97
Record: 25-5 (9-3 SEC) • Final AP Rank: No. 9
H: 14-1 • A: 9-2 • N: 2-2
NCAA Tournament • Sweet 16

DATE	OPPONENT	LSU RANK	RESULTS
11/22	Louisiana-Lafayette		W, 79-32
11/29	at Fordham		W, 62-42
11/30	at St. John's		W, 63-56
12/03	at Mississippi State		W, 77-76
12/14	Jackson State		W, 86-46
12/16	at Florida International		W, 81-69
12/18	at Lynn University		W, 86-63
Nassau Sunsplash Shootout (Nassau, Bahamas)			
12/21	vs. Oklahoma State		W, 69-48
12/23	vs. Richmond		W, 87-69
01/02	Southern Miss		W, 84-69
01/05	Kentucky		W, 73-63
01/08	at Memphis	#22	W, 84-66
01/11	at Ole Miss	#22	W, 88-80 (2OT)
01/14	Lamar	#17	W, 86-57
01/19	at #24 Florida	#17	L, 74-57
01/21	#13 Arkansas	#18	W, 79-72
01/25	at #21 Auburn	#18	W, 79-65
01/29	Tulane	#14	W, 75-74 (OT)
02/01	#5 Alabama	#14	W, 84-74
02/04	Southeastern Louisiana	#11	W, 79-57
02/08	at #16 Vanderbilt	#11	L, 77-58
02/11	#6 Georgia	#13	L, 76-65
02/13	Southern	#13	W, 94-49
02/15	South Carolina	#13	W, 73-66
02/19	at #20 Arkansas	#13	W, 76-66
02/22	#8 Tennessee	#13	W, 83-78
SEC Tournament (Chattanooga, Tenn.)			
03/01	vs. #8 Tennessee	#9	L, 100-99 (OT)
NCAA Mideast Regional 1st & 2nd Rounds (Baton Rouge, La.)			
03/15	Maine	#9	W, 88-79
03/17	Marquette	#9	W, 71-58
NCAA Mideast Regional Sweet 16 (West Lafayette, Ind.)			
03/22	vs. #2 Old Dominion	#9	L, 61-49

1997-98
Record: 19-13 (7-7 SEC)
H: 14-2 • A: 4-9 • N: 1-2
WNIT Final Four

DATE	OPPONENT	LSU RANK	RESULTS
11/14	at Houston		L, 66-59
11/17	Rice		W, 78-64
Hawaiian Regents Classic (Honolulu, Hawaii)			
11/21	vs. Oklahoma State		W, 68-66 (OT)
11/23	at Hawaii		L, 79-63
11/26	SMU		W, 70-59
11/29	at #21 Tulane		L, 65-54
12/04	South Carolina		W, 75-56
12/13	Jackson State		W, 78-73
12/16	Louisiana-Lafayette		W, 66-54
12/18	Southeastern Louisiana		W, 75-58
12/21	at TCU		W, 83-74
12/30	Louisiana-Monroe		W, 83-55
01/03	Mississippi State		W, 76-67
01/06	at Arkansas		L, 81-66
01/10	at #11 Georgia		L, 81-70
01/14	vs. Kentucky (3)		L, 74-71 (OT)
01/18	Ole Miss		W, 69-56
01/21	at Southern Miss		W, 70-57
01/24	#10 Florida		W, 67-57
01/26	at Lamar		W, 84-67
01/29	Alabama		L, 67-54
01/31	at Auburn		L, 67-59
02/03	at Alabama		L, 73-51
02/07	#11 Vanderbilt		W, 57-46
02/11	Arkansas		W, 77-55
02/14	at South Carolina		W, 86-67
02/18	at Southern		L, 71-64
02/22	at #1 Tennessee		L, 90-58
SEC Tournament (Columbus, Ga.)			
02/26	vs. South Carolina		L, 76-61
WNIT 1st & 2nd Rounds (Baton Rouge, La.)			
03/13	Boise State		W, 58-38
03/15	Butler		W, 74-58
WNIT Semifinals (Waco, Texas)			
03/20	at Baylor		L, 66-61

1998-99
Record: 22-8 (10-4 SEC) • Final AP Rank: No. 21
H: 15-1 • A: 7-4 • N: 0-3
NCAA Tournament • Sweet 16

DATE	OPPONENT	LSU RANK	RESULTS
11/14	Tulane		W, 81-54
11/17	St. John's		W, 100-69
11/19	at Louisiana-Lafayette		W, 84-38
11/22	at Rice		L, 64-57
11/24	Southern		W, 88-65
11/28	Houston		W, 88-44
12/01	at South Carolina		W, 88-73
12/12	Mercer		W, 71-42
12/15	at Louisiana-Monroe		W, 78-67
SEC-ACC Challenge (Myrtle Beach, S.C.)			
12/20	vs. #12 Clemson		L, 60-58
12/29	at SMU		W, 79-63
01/03	at Mississippi State		W, 68-61
01/06	Arkansas		W, 85-51
01/10	#4 Georgia		L, 73-60
01/14	Kentucky		W, 67-59
01/17	at Ole Miss		L, 66-59
01/21	at Vanderbilt		W, 69-54
01/24	at #21 Florida		W, 80-71
01/28	at #23 Alabama		L, 71-66
01/31	#17 Auburn		W, 63-61 (OT)
02/03	#21 Alabama	#24	W, 75-50
02/08	Texas-Pan American	#20	W, 87-35
02/11	at Arkansas	#20	L, 86-61
02/14	South Carolina	#20	W, 80-63
02/16	Southeastern Louisiana	#23	W, 91-45
02/21	#1 Tennessee	#23	W, 72-69
SEC Tournament (Chattanooga, Tenn.)			
02/26	vs. Kentucky	#17	L, 81-71
NCAA Tournament 1st & 2nd Rounds (Baton Rouge, La.)			
03/13	Evansville	#20	W, 78-69
03/15	#8 Notre Dame	#20	W, 74-64
NCAA Tournament Sweet 16 (Los Angeles, Calif.)			
03/20	vs. #3 Louisiana Tech	#20	L, 73-52

1999-2000
Record: 25-7 (11-3 SEC) • Final AP Rank: No. 15
H: 17-1 • A: 6-4 • N: 2-2
NCAA Tournament • Elite 8

DATE	OPPONENT	LSU RANK	RESULTS
Four in the Fall Classic (Lubbock, Texas)			
11/20	at #23 Texas Tech	#14	L, 56-49
11/23	UNC-Asheville	#22	W, 91-36
Saint Mary's Thanksgiving Classic (Moraga, Calif.)			
11/26	vs. St. Bonaventure	#22	W, 80-43
11/27	at Saint Mary's	#22	W, 68-65 (OT)
11/30	Louisiana-Lafayette	#23	W, 82-39
12/02	at #2 Georgia	#23	W, 80-74
SEC-Big 10 Challenge (Baton Rouge, La.)			
12/11	Michigan	#15	W, 67-56

Year-by-Year Results (Continued)

12/15	SMU	#13	W, 73-56
12/19	Mercer	#13	W, 77-46
12/22	Wake Forest	#13	W, 63-52
12/28	Jackson State	#11	W, 103-35
12/31	at #24 Tulane	#11	L, 76-72
01/06	#2 Tennessee	#16	L, 86-50
01/09	#20 Mississippi State	#16	W, 61-54
01/13	at Arkansas	#17	W, 82-69
01/20	at Kentucky	#14	W, 66-59
01/23	Ole Miss	#14	W, 69-59
01/25	New Orleans	#12	W, 87-54
01/30	at #20 Mississippi State	#12	W, 64-58
02/01	Centenary	#7	W, 67-30
02/06	at #13 Auburn	#7	W, 54-52
02/10	at Alabama	#7	L, 72-68
02/12	Arkansas	#7	W, 68-51
02/17	Vanderbilt	#9	W, 58-50
02/20	at #2 Tennessee	#9	L, 80-48
02/24	Florida	#9	W, 71-66
02/27	South Carolina	#9	W, 70-55
SEC Tournament (Chattanooga, Tenn.)			
03/03	vs. Vanderbilt	#8	L, 59-46
NCAA Tournament 1st & 2nd Rounds (Baton Rouge, La.)			
03/17	Liberty	#12	W, 77-54
03/19	Stephen F. Austin	#12	W, 57-45
NCAA Tournament Sweet 16 & Elite 8 (Richmond, Va.)			
03/25	vs. #7 Duke	#12	W, 79-66
03/27	vs. #1 Connecticut	#12	L, 86-71

2000-01

Record: 20-11 (8-6 SEC) • Final AP Rank: #18
H: 11-3 • A: 6-4 • N: 3-4
NCAA Tournament • 2nd Round

DATE	OPPONENT	LSU RANK	RESULTS
Women's Sports Foundation Classic (Albuquerque, N.M.)			
11/10	at New Mexico	#7	W, 54-49
11/11	vs. #4 Duke	#7	L, 56-45
11/18	Sam Houston State	#9	W, 92-52
Paradise Jam Classic (St. Thomas, Virgin Islands)			
11/24	vs. #16 Missouri State	#10	L, 85-75
11/25	vs. #8 Penn State	#10	L, 86-52
11/28	at SMU	#14	W, 83-62
12/10	Tulane	#14	W, 68-61
12/12	Mercer	#16	W, 75-47
Blockbuster Boilermaker Classic (Indianapolis, Ind.)			
12/16	vs. #6 Purdue	#16	W, 62-55
12/18	Prairie View A&M	#12	W, 79-32
12/28	Delaware State	#13	W, 94-32
12/30	North Texas	#13	W, 82-57
01/04	at #2 Tennessee	#11	L, 89-70
01/07	at #17 Mississippi State	#11	W, 70-63
01/11	Arkansas	#9	W, 61-54
01/14	#4 Georgia	#9	L, 64-55
01/18	Kentucky	#11	W, 87-64
01/21	at Ole Miss	#11	W, 72-60
01/28	#23 Mississippi State	#10	W, 78-54
01/30	Louisiana-Lafayette	#10	W, 85-48
02/04	Auburn	#10	L, 65-62
02/08	Alabama	#12	W, 74-58
02/11	at Arkansas	#12	W, 62-58
02/15	at #19 Vanderbilt	#12	L, 86-75
02/18	#2 Tennessee	#12	L, 75-73
02/22	at #10 Florida	#14	L, 67-59
02/25	at South Carolina	#14	W, 83-72
SEC Tournament (Memphis, Tenn.)			
03/01	vs. Kentucky	#16	W, 72-57
03/02	vs. #15 Vanderbilt	#16	L, 70-58
NCAA Tournament 1st & 2nd Rounds (West Lafayette, Ind.)			
03/16	vs. #25 Arizona State	#17	W, 83-66
03/18	at #8 Purdue	#17	L, 73-70

2001-02

Record: 18-12 (8-6 SEC) • Final AP Rank: #22
H: 11-3 • A: 2-7 • N: 3-2
NCAA Tournament • 2nd Round

DATE	OPPONENT	LSU RANK	RESULTS
11/20	Grambling State		W, 101-58
Women'sCollegeHoops.com Classic (Baton Rouge, La.)			
11/24	Tennessee-Martin		W, 95-47
11/25	Virginia Tech		W, 66-65
11/29	at #21 Texas	#18	L, 65-63
12/02	#10 Purdue	#18	L, 70-54
12/04	Louisiana-Lafayette	#21	W, 81-49
12/16	#14 Michigan	#21	L, 86-81 (2OT)
12 18	Mercer	#24	W, 87-31
12/20	Rice	#24	W, 72-47
12/22	Prairie View A&M	#24	W, 68-26
Triple Crown Classic (Lubbock, Texas)			
12/29	vs. Colorado	#21	L, 86-65
01/03	at #8 Georgia	#23	L, 72-56
01/10	#18 Florida		W, 84-59
01/13	at #2 Tennessee		L, 79-67
01/17	at Ole Miss		W, 88-57
01/20	Arkansas		W, 65-66
01/24	at Kentucky		W, 75-59
01/27	#6 Vanderbilt		L, 64-53
02/03	Ole Miss		W, 81-70
02/07	Auburn		W, 76-62
02/10	at Arkansas		L, 80-71
02/14	at #6 Vanderbilt		L, 77-60
02/17	#9 South Carolina		W, 72-62
02/21	Mississippi State		W, 88-77
02/24	at Alabama		L, 82-73
SEC Tournament (Nashville, Tenn.)			
03/01	vs. Kentucky		W, 74-62
03/02	vs. #3 Tennessee		W, 81-80
03/03	vs. #6 Vanderbilt		L, 63-48
NCAA Tournament 1st & 2nd Rounds (Boulder, Colo.)			
03/15	vs. Santa Clara	#22	W, 84-78
03/17	at #12 Colorado	#22	L, 69-58

2002-03

Record: 30-4 (11-3 SEC) • Final AP Rank: #3
H: 14-1 • A: 9-2 • N: 7-1
SEC Tournament Champions
NCAA Tournament • Elite 8

DATE	OPPONENT	LSU RANK	RESULTS
11/22	at Arizona	#3	W, 78-71 (OT)
11/24	at Southeastern Louisiana	#3	W, 93-52
11/25	Florida Atlantic	#3	W, 88-55
FIU/Miami Herald Thanksgiving Classic (Miami, Fla.)			
11/29	vs. Washington State	#3	W, 87-50
11/30	at Florida International	#3	W, 68-54
12/07	Alabama State	#2	W, 65-19
Women'sCollegeHoops.com Classic (Baton Rouge, La.)			
12/18	Ohio	#2	W, 85-57
12/19	Louisville	#2	W, 65-46
12/21	Texas State	#2	W, 91-40
12/28	#15 Texas	#2	W, 76-58
01/02	at North Texas	#2	W, 74-43
01/04	#15 Penn State	#2	W, 80-63
01/09	at Auburn	#2	W, 54-45
01/12	Ole Miss	#2	W, 71-54
01/16	Kentucky	#2	W, 82-39
01/19	at #10 Arkansas	#2	L, 82-72
01/23	at Florida	#6	W, 94-54
01/26	#18 Vanderbilt	#6	W, 70-59
02/02	#18 Georgia	#5	W, 68-64
02/06	at #16 South Carolina	#4	W, 69-66
02/09	at Mississippi State	#4	W, 77-72
02/13	Alabama	#4	W, 85-43
02/15	#20 UC Santa Barbara	#4	W, 94-90 (3 OT)
02/20	at Ole Miss	#4	W, 83-67
02/23	#3 Tennessee	#4	L, 68-65
02/27	#21 Arkansas	#4	W, 70-57
03/02	at #17 Vanderbilt	#4	L, 72-60
SEC Tournament (North Little Rock, Ark.)			
03/07	vs. #23 Arkansas	#6	W, 78-72
03/08	vs. #15 Vanderbilt	#6	W, 78-69
03/09	vs. #3 Tennessee	#6	W, 78-62
NCAA Tournament 1st & 2nd Rounds (Eugene, Ore.)			
03/22	vs. Texas State	#3	W, 86-50
03/24	vs. #21 Green Bay	#3	W, 80-69
NCAA Sweet 16 & Elite 8 (Palo Alto, Calif.)			
03/30	vs. #6 Louisiana Tech	#3	W, 69-63
04/01	vs. #5 Texas	#3	L, 78-60

2003-04

Record: 27-8 (10-4 SEC) • Final AP Rank: #19
H: 16-1 • A: 6-5 • N: 5-2
NCAA Tournament • Final Four

DATE	OPPONENT	LSU RANK	RESULTS
Women's Sports Foundation Classic (Eugene, Ore.)			
11/15	vs. Villanova	#9	W, 63-56
11/16	at Oregon	#9	L, 76-67
11/21	at #9 Penn State	#12	L, 83-46
11/29	at Rice	#18	W, 73-51
12/02	#22 Rutgers	#18	W, 78-68
12/13	Louisiana-Monroe	#18	W, 86-48
12/15	Sam Houston State	#16	W, 74-38
Women'sCollegeHoops.com Classic (Baton Rouge, La.)			
12/17	Kent State	#16	W, 73-49
12/18	Richmond	#16	W, 76-53
12/20	Southeastern Louisiana	#16	W, 97-47
12/22	Temple	#17	W, 68-52
Russell Athletic Shootout (Atlanta, Ga.)			
12/27	vs. Florida State	#17	W, 75-68
12/30	at Tulane (4)	#17	W, 65-42
01/04	#25 Arizona	#17	W, 76-66
01/11	#21 Auburn	#17	W, 70-59
01/15	Florida	#14	W, 74-59
01/18	at Kentucky	#14	W, 70-69
01/22	at Arkansas	#12	W, 73-65
01/25	at #17 Georgia	#12	L, 80-74
02/01	South Carolina	#15	W, 82-72
02/05	at Alabama	#14	W, 103-68
02/08	at #19 Auburn	#14	L, 68-50
02/12	Arkansas	#16	W, 92-65
02/15	at #20 Florida	#16	W, 91-72
02/19	Vanderbilt	#15	L, 61-55
02/22	Mississippi State	#15	W, 78-61
02/26	Ole Miss	#15	W, 85-68
02/29	at #2 Tennessee	#15	L, 85-62
SEC Tournament (Nashville, Tenn.)			
03/05	vs. Ole Miss	#15	W, 79-66
03/06	vs. #21 Vanderbilt	#15	L, 78-66
NCAA Tournament 1st & 2nd Rounds (Baton Rouge, La.)			
03/21	Austin Peay	#19	W, 83-66
03/23	Maryland	#19	W, 76-61
NCAA Sweet 16 & Elite 8 (Seattle, Wash.)			
03/27	vs. #4 Texas	#19	W, 71-55
03/29	vs. #16 Georgia	#19	W, 62-60
NCAA Final Four (New Orleans, La.)			
04/04	vs. #2 Tennessee	#19	L, 52-50

Pokey Chatman
2004-07
Record: 90-14 (.865)

2004-05

Record: 33-3 (14-0 SEC) • Final AP Rank: #2
H: 12-0 • A: 12-1 • N: 9-2
SEC Regular Season Champions
NCAA Tournament • Final Four

DATE	OPPONENT	LSU RANK	RESULTS
Women's Sports Foundation Classic (Baton Rouge, La.)			
11/11	Maine	#2	W, 81-50
11/12	Arizona State	#2	W, 65-54
State Farm Hall of Fame Tipoff Classic (Austin, Texas)			
11/14	vs. #8 Baylor	#2	W, 71-70
11/21	vs. Southern Miss (5)	#2	W, 80-35
11/23	at Temple	#2	W, 65-51
Coors Classic (Boulder, Colo.)			
11/26	vs. #22 Maryland	#2	W, 64-51
11/27	at Colorado	#2	W, 75-44
11/30	North Texas	#1	W, 77-51
12/14	at #13 Minnesota	#1	W, 75-67
Triple Crown Classic (Springfield, Mo.)			
12/18	at Missouri State	#1	W, 66-54
12/21	at UC Santa Barbara	#1	W, 72-52
12/30	Texas State	#1	W, 78-38
01/02	Tulane	#1	W, 79-45
01/05	at #14 Rutgers	#1	L, 51-49 (OT)
01/08	#17 Georgia	#1	W, 76-52
01/13	at Florida	#3	W, 64-47
01/16	Alabama	#3	W, 76-51
01/20	Arkansas	#2	W, 91-45
01/23	at #17 Vanderbilt	#2	W, 79-68
01/30	Auburn	#2	W, 57-52
02/03	at Ole Miss	#1	W, 82-58
02/06	at Mississippi State	#1	W, 67-40
02/10	#5 Tennessee	#1	W, 68-58
02/13	at South Carolina	#1	W, 66-36
02/17	Kentucky	#1	W, 81-58

Year-by-Year Results (Continued)

02/20	at Auburn	#1	W, 62-57
02/24	at Arkansas	#1	W, 90-64
02/27	Florida	#1	W, 76-52
SEC Tournament (Greenville, S.C.)			
03/04	vs. Alabama	#1	W, 60-59
03/05	vs. #21 Georgia	#1	W, 79-65
03/06	vs. #5 Tennessee	#1	L, 67-65
NCAA Tournament 1st & 2nd Rounds (Knoxville, Tenn.)			
03/20	vs. Stetson	#2	W, 70-36
03/22	vs. Arizona	#2	W, 76-43
NCAA Sweet 16 & Elite 8 (Chattanooga, Tenn.)			
03/26	vs. Liberty	#2	W, 90-48
03/28	vs. #7 Duke	#2	W, 59-49
NCAA Final Four (Indianapolis, Ind.)			
04/03	vs. #5 Baylor	#2	L, 68-57

2005-06

Record: 31-4 (13-1 SEC) • Final AP Rank: #5
H: 15-0 • A: 8-2 • N: 8-2
SEC Regular Season Champions
NCAA Tournament • Final Four

DATE	OPPONENT	LSU RANK	RESULTS
State Farm Hall of Fame Tipoff Classic (Lubbock, Texas)			
11/13	at #13 Texas Tech	#3	W, 76-68
11/22	Southern	#3	W, 107-39
Miami Thanksgiving Classic (Miami, Fla.)			
11/25	vs. Nebraska	#3	W, 74-55
11/26	vs. A&M-Corpus Christi	#3	W, 74-45
12/12	New Orleans	#3	W, 72-41
12/15	at #4 Ohio State	#3	W, 64-48
12/18	at Kentucky	#3	W, 66-36
12/20	Tulane	#3	W, 89-60
12/28	#10 Michigan State	#3	W, 72-52
12/30	South Florida	#3	W, 87-44
01/01	North Carolina A&T	#3	W, 99-35
01/04	at Auburn	#3	W, 65-38
01/07	#15 Minnesota	#3	W, 66-45
01/12	South Carolina	#3	W, 79-46
01/16	at #5 Connecticut [6]	#3	L, 51-48
01/19	Alabama	#3	W, 79-43
01/22	at #13 Georgia	#3	W, 65-64
01/26	#22 Vanderbilt	#4	W, 75-53
01/30	#10 Baylor	#4	W, 88-57
02/02	at Arkansas	#4	W, 93-59
02/05	Ole Miss	#4	W, 78-63
02/09	at #5 Tennessee	#4	W, 72-69
02/12	#13 Georgia	#3	W, 68-61
02/16	at Florida	#2	L, 79-78 (OT)
02/19	Arkansas	#2	W, 64-42
02/23	at Alabama	#3	W, 86-61
02/26	Mississippi State	#3	W, 62-48
SEC Tournament (Little Rock, Ark.)			
03/03	vs. Ole Miss	#3	W, 91-73
03/04	vs. Kentucky	#3	W, 79-52
03/05	vs. #8 Tennessee	#3	L, 63-62
NCAA Tournament 1st & 2nd Rounds (Nashville, Tenn.)			
03/18	vs. Florida Atlantic	#5	W, 72-48
03/20	vs. Washington	#5	W, 72-49
NCAA Sweet 16 & Elite 8 (San Antonio, Texas)			
03/25	vs. #13 DePaul	#5	W, 66-56
03/27	vs. #13 Stanford	#5	W, 62-59
NCAA Final Four (Boston, Mass.)			
04/02	vs. #4 Duke	#5	L, 64-45

2006-07

Record: 30-8 (10-4 SEC) • Final AP Rank: #12
H: 13-2 • A: 8-4 • N: 9-2
NCAA Tournament • Final Four

DATE	OPPONENT	LSU RANK	RESULTS
Basketball Travelers Classic (Baton Rouge, La.)			
11/12	West Virginia	#10	W, 64-25
11/13	Howard	#10	W, 88-44
11/14	Virginia Tech	#10	W, 70-40
11/16	Louisiana-Lafayette	#10	W, 65-31
11/19	at Tulane	#10	W, 59-39
11/21	at #15 Baylor	#9	L, 64-60
Roadrunner Thanksgiving Classic (San Antonio, Texas)			
11/24	vs. Tulsa	#9	W, 61-37
11/25	vs. Eastern Washington	#9	W, 105-52
11/27	at New Orleans	#11	W, 65-45
12/02	Detroit	#11	W, 80-44
12/10	#5 Ohio State	#9	W, 75-51
12/17	at #18 Michigan State	#7	W, 65-50
12/20	McNeese State	#7	W, 83-28
Katrina Relief Basketball Classic (New Orleans, La.)			
12/30	vs. Louisiana Tech	#6	W, 61-44
01/03	at South Florida	#6	W, 60-48
01/07	#15 Georgia	#6	W, 57-55
01/11	at Ole Miss	#5	L, 77-74
01/14	at Mississippi State	#5	W, 77-50
01/18	Kentucky	#8	W, 76-58
01/21	at Alabama	#8	W, 61-45
01/25	Arkansas	#8	W, 70-53
01/28	Auburn	#8	W, 65-45
02/01	at #14 Georgia	#7	L, 53-51
02/04	at South Carolina	#7	W, 49-46
02/08	Florida	#7	W, 79-66
02/11	#5 Connecticut	#7	L, 72-71
02/15	at Arkansas	#7	W, 86-65
02/19	#2 Tennessee	#7	L, 56-51
02/22	at #12 Vanderbilt	#7	L, 68-58
02/25	Alabama	#7	W, 70-27
SEC Tournament (Duluth, Ga.)			
03/02	vs. Ole Miss	#11	W, 52-46
03/03	vs. #2 Tennessee	#11	W, 63-54
03/04	vs. #13 Vanderbilt	#11	L, 51-45

Bob Starkey
2007 NCAA Tournament
Record: 4-1 (.800)

NCAA Tournament 1st & 2nd Rounds (Austin, Texas)			
03/17	vs. UNC Asheville	#12	W, 77-39
03/19	vs. West Virginia	#12	W, 49-43
NCAA Sweet 16 & Elite 8 (Fresno, Calif.)			
03/24	vs. Florida State	#12	W, 55-43
03/26	vs. #4 Connecticut	#12	W, 73-50
NCAA Final Four (Cleveland, Ohio)			
04/01	vs. #15 Rutgers	#12	L, 59-35\

Van Chancellor
2007-11
Record: 90-40 (.692)

2007-08

Record: 31-6 (14-0 SEC) • Final AP Rank: #6
H: 14-1 • A: 11-3 • N: 6-2
SEC Regular Season Champions
NCAA Tournament • Final Four

DATE	OPPONENT	LSU RANK	RESULTS
Preseason WNIT (Campus Sites)			
11/09	Samford	#5	W, 86-38
11/11	TCU	#5	W, 73-54
11/15	#17 Michigan State	#4	W, 64-41
11/18	at #3 Maryland	#3	L, 75-62
11/21	Louisiana-Lafayette	#5	W, 72-37
11/25	at #7 Rutgers	#5	L, 45-43
11/29	at Houston	#7	W, 77-46
12/02	at Tulane	#7	W, 52-36
12/16	at Louisiana Tech	#8	W, 76-45
Caribbean Classic (Cancun, Mexico)			
12/18	vs. Illinois-Chicago	#8	W, 86-44
12/19	vs. Miami (Fla.)	#8	W, 63-52
12/28	at Middle Tennessee	#8	L, 67-56
12/30	New Orleans	#8	W, 73-46
01/03	at Florida State	#11	W, 73-61
01/10	at #18 Arkansas	#11	W, 76-54
01/13	Vanderbilt	#11	W, 62-51
01/20	Mississippi State	#8	W, 84-31
01/24	at #22 Auburn	#9	W, 79-49
01/27	at Kentucky	#9	W, 72-46
01/31	South Carolina	#8	W, 67-37
02/03	at Florida	#8	W, 85-71
02/07	at Alabama	#8	W, 89-53
02/10	#21 Georgia	#8	W, 63-57
02/14	at #1 Tennessee	#7	W, 78-62
02/17	Ole Miss	#7	W, 78-48
02/21	Kentucky	#7	W, 52-48
02/25	#1 Connecticut	#6	L, 74-69
02/28	Arkansas	#6	W, 83-46
03/02	at Mississippi State	#6	W, 84-49
SEC Tournament (Nashville, Tenn.)			
03/07	vs. Ole Miss	#6	W, 80-36
03/08	vs. Kentucky	#6	W, 66-49
03/09	vs. #3 Tennessee	#6	L, 61-55
NCAA Tournament 1st & 2nd Rounds (Baton Rouge, La.)			
03/22	Jackson State	#5	W, 66-32
03/24	#22 Marist	#5	W, 68-49
NCAA Sweet 16 & Elite 8 (New Orleans, La.)			
03/29	vs. #13 Oklahoma State	#5	W, 67-52
03/31	vs. #2 North Carolina	#5	W, 56-50
NCAA Final Four (Tampa, Fla.)			
04/06	vs. #3 Tennessee	#5	L, 47-46

2008-09

Record: 19-11 (10-4 SEC)
H: 11-7 • A: 7-3 • N: 1-1
NCAA Tournament • 2nd Round

DATE	OPPONENT	LSU RANK	RESULTS
State Farm Tip-Off Classic			
11/16	#16 Notre Dame	#24	L, 62-53
11/24	Tulane		W, 63-47
11/26	#25 Xavier		L, 57-48
11/30	Middle Tennessee		L, 79-75
12/01	Texas Southern		W, 61-30
12/15	Louisiana Tech		W, 51-41
12/18	Southeastern Louisiana		W, 65-40
12/20	at Centenary		W, 74-31
12/28	Florida State		L, 61-57
01/01	Nebraska		W, 64-50
01/03	at #1 Connecticut [6]		L, 76-63
01/08	at Arkansas		W, 62-42
01/11	Alabama		W, 55-34
01/14	at New Orleans		W, 67-48
01/18	at #18 Vanderbilt		L, 75-67
01/22	Mississippi State		L, 38-36
01/25	at Kentucky		W, 59-56
01/29	at South Carolina		W, 63-56
02/01	#5 Auburn		L, 66-55
02/05	Arkansas		W, 68-53
02/08	at Mississippi State		L, 65-55
02/15	#9 Florida		W, 66-47
02/19	at Georgia		W, 57-46
02/22	Kentucky		W, 57-56
02/26	#18 Tennessee		W, 63-61
03/01	at Ole Miss		W, 59-48
SEC Tournament (Little Rock, Ark.)			
03/06	vs. Mississippi State		W, 63-58
03/07	vs. #22 Vanderbilt		L, 61-47
NCAA Tournament 1st & 2nd Rounds (Baton Rouge, La.)			
03/22	vs. Green Bay		W, 69-59
03/24	vs. #7 Louisville		L, 62-52

2009-10

Record: 21-10 (9-7 SEC) • Final AP Rank: #21
H: 12-4 • A: 8-5 • N: 1-1
NCAA Tournament • 2nd Round

DATE	OPPONENT	LSU RANK	RESULTS
11/15	Centenary	#9	W, 92-19
11/18	#24 Middle Tennessee	#7	W, 61-40
11/21	Houston	#7	W, 72-54
11/22	Nicholls State	#7	W, 86-49
11/25	at Tulane	#7	W, 73-65 (OT)
12/01	at Louisiana Tech	#7	W, 77-74
12/13	New Orleans	#5	W, 57-33
Sue Gunter Classic (Baton Rouge, La.)			
12/15	Houston Baptist	#5	W, 93-31
12/16	North Carolina A&T	#5	W, 75-33
12/20	at #18 Nebraska	#5	L, 77-63
12/22	Southeastern Louisiana	#11	W, 72-27
12/30	at #13 Xavier	#11	W, 56-47
01/03	at South Carolina	#11	W, 70-58
01/07	at Arkansas	#11	W, 65-38
01/10	Auburn	#11	L, 64-62 (OT)
01/17	at Ole Miss	#12	L, 80-71
01/21	South Carolina	#18	W, 69-52
01/24	#3 Tennessee	#18	L, 55-43

Year-by-Year Results (Continued)

01/28	#25 Kentucky	#18	L, 71-62
01/31	at Alabama	#18	W, 78-41
02/04	at #14 Georgia	#19	L, 49-46 (OT)
02/07	Ole Miss	#19	L, 102-101 (3 OT)
02/11	at Florida	#23	W, 70-30
02/14	at Auburn	#23	W, 75-51
02/18	#20 Vanderbilt	#23	W, 55-39
02/22	at #5 Tennessee	#20	L, 70-61
02/25	Arkansas	#20	W, 70-53
02/28	Mississippi State	#21	W, 76-47
SEC Tournament (Duluth, Ga.)			
03/05	vs. Vanderbilt	#21	L, 63-61
NCAA Tournament 1st & 2nd Rounds (Durham, N.C.)			
03/22	vs. #23 Hartford	#21	W, 60-39
03/24	at #6 Duke	#21	L, 60-52

2010-11

Record: 19-13 (8-8 SEC)
H: 10-4 • A: 5-8 • N: 4-1

DATE	OPPONENT	LSU RANK	RESULTS
11/14	at Northwestern		L, 71-62
11/17	#7 Ohio State		L, 59-55
Seton Hall Classic (South Orange, N.J.)			
11/19	vs. Massachusetts		W, 63-51
11/20	at Seton Hall		W, 58-40
11/23	Tulane		L, 54-52
World Vision Challenge (Storrs, Conn.)			
11/26	vs. Lehigh		W, 74-63
11/27	vs. Howard		W, 69-39
11/28	at #1 Connecticut		L, 81-51
11/30	at Nicholls State		W, 88-35
12/14	Texas Southern		W, 77-47
12/16	Texas-San Antonio		W, 74-41
12/19	Louisiana Tech		W, 68-53
12/21	Prairie View A&M		W, 70-48
12/28	at #9 UCLA		W, 55-53
01/02	#5 Tennessee		L, 73-65
01/06	at South Carolina		L, 63-61
01/09	Alabama		W, 72-43
01/13	at Mississippi State		W, 72-55
01/16	at Auburn		L, 65-53
01/20	Ole Miss		W, 78-43
01/23	Florida		W, 72-58
01/27	Arkansas		L, 53-45
01/30	#20 Georgia		W, 47-41
02/03	at Vanderbilt		L, 55-50
02/06	at Ole Miss		W, 76-38
02/10	Auburn		W, 55-52
02/13	at #15 Kentucky		L, 49-47
02/20	at Arkansas		L, 42-40
02/24	South Carolina		W, 54-51 (OT)
02/27	at #4 Tennessee		L, 80-60
SEC Tournament (Nashville, Tenn.)			
03/03	vs. Alabama		W, 60-36
03/04	vs. #15 Kentucky		L, 60-58

Nikki Fargas
2011-2021
Record: 148-106 (.583)

2011-12

Record: 23-11 (10-6 SEC)
H: 13-4 • A: 8-6 • N: 2-1
NCAA Tournament • 2nd Round

DATE	OPPONENT	LSU RANK	RESULTS
11/14	at Wichita State	#20	W, 64-56
11/16	#14 Georgetown	#20	W, 51-40
11/19	at Tulane	#20	L, 65-62 (OT)
11/21	Arkansas-Pine Bluff	#20	W, 80-28
11/22	Northwestern	#20	L, 44-43
11/27	at #18 Ohio State	#20	L, 77-68
12/11	Alabama State		W, 67-35
12/13	UCLA		W, 58-41
12/16	at McNeese State		W, 64-43
12/18	Lamar		W, 77-35
12/22	Grambling State		W, 62-47
12/29	at Louisiana Tech		W, 66-55
01/01	at Ole Miss		W, 83-44
01/05	at Mississippi State		W, 53-48
01/08	Alabama		W, 84-40
01/12	#24 South Carolina		W, 58-48
01/15	at Florida		L, 62-58
01/19	at #9 Tennessee		L, 65-56
01/22	Arkansas		L, 72-52
01/24	at East Tennessee State		W, 71-68 (OT)
01/29	at Vanderbilt		L, 81-72
02/02	Florida		L, 73-64
02/05	#5 Kentucky		W, 61-51
02/09	Mississippi State		W, 53-49
02/12	at Alabama		W, 51-46
02/16	at Arkansas		W, 50-42
02/19	Auburn		W, 57-41
02/23	#24 Vanderbilt		W, 69-66
02/26	at #16 Georgia		L, 62-46
SEC Tournament (Nashville, Tenn.)			
03/02	vs. Arkansas		W, 41-40
03/03	vs. #9 Kentucky		W, 72-61
03/04	vs. #10 Tennessee		L, 70-58
NCAA Tournament 1st & 2nd Rounds (Baton Rouge, La.)			
03/18	vs. San Diego State		W, 64-56
03/20	vs. #11 Penn State		L, 90-80

2012-13

Record: 22-12 (10-6 SEC)
H: 15-3 • A: 5-7 • N: 2-2
NCAA Tournament • Sweet 16

DATE	OPPONENT	LSU RANK	RESULTS
11/11	Wichita State		W, 72-70
11/16	at Hampton		L, 67-58
11/19	at Georgetown		L, 71-69
FIU Thanksgiving Classic (Miami, Fla.)			
11/23	vs. #12 West Virginia		W, 71-63
11/25	at Florida International		W, 76-69
12/02	North Carolina State		W, 81-73
12/09	Tulane		L, 66-64 (OT)
12/13	East Tennessee State		W, 76-42
12/16	Louisiana Tech		W, 77-55
12/19	Grambling State		W, 90-59
12/21	McNeese State		W, 82-75
12/28	at Florida Gulf Coast		L, 76-70
12/31	New Orleans		W, 87-61
01/03	Ole Miss		W, 84-79
01/06	at Florida		L, 77-72
01/10	at Arkansas		L, 63-54
01/13	Mississippi State		W, 62-42
01/17	at #18 South Carolina		L, 66-59
01/20	Vanderbilt		W, 54-51
01/27	at #4 Kentucky		L, 73-60
01/31	at Auburn		W, 59-55
02/04	#14 Texas A&M		L, 74-57
02/07	#12 Tennessee		L, 64-62
02/10	#9 Georgia		W, 62-54
02/17	at Mississippi State		W, 63-41
02/22	at Missouri		W, 78-74 (OT)
02/24	#7 Kentucky		W, 77-72
02/28	Alabama		W, 76-42
03/03	at #13 Texas A&M		W, 67-52
SEC Tournament (Duluth, Ga.)			
03/07	vs. Auburn	#22	W, 65-62
03/08	vs. #12 Georgia	#22	L, 71-53
NCAA Tournament 1st & 2nd Rounds (Baton Rouge, La.)			
03/24	vs. #20 Green Bay		W, 75-71
03/26	vs. #8 Penn State		W, 71-66
NCAA Sweet 16 (Spokane, Wash.)			
03/30	vs. #6 California		L, 73-63

2013-14

Record: 21-13 (7-9 SEC)
H: 12-4 • A: 6-7 • N: 3-2
NCAA Tournament • Sweet 16

DATE	OPPONENT	LSU RANK	RESULTS
Preseason WNIT (Campus Sites)			
11/08	Stephen F. Austin	#15	W, 86-58
11/10	Saint Joseph's	#15	W, 80-64
11/14	at #5 Louisville	#14	L, 88-67
11/20	Hampton	#15	W, 73-54
11/23	at Louisiana Tech	#15	W, 81-69
Barclays Center Invitational (Brooklyn, N.Y.)			
11/29	vs. Rutgers	#15	W, 69-65
11/30	vs. Michigan	#15	W, 64-62
12/03	Indiana State	#13	W, 83-66
12/15	at Arkansas-Little Rock	#13	W, 58-51
12/17	Florida Gulf Coast	#12	W, 69-46
12/20	at North Carolina State	#12	L, 89-79
12/30	Jackson State	#16	W, 72-45
01/02	at #5 Tennessee	#16	W, 80-77
01/05	at Tulane	#16	W, 63-35
01/09	Texas A&M	#12	L, 52-48
01/12	Florida	#12	W, 82-68
01/16	at Missouri	#14	W, 87-68
01/19	at #24 Vanderbilt	#14	L, 79-70
01/23	Auburn	#15	W, 71-60
01/26	at Ole Miss	#15	W, 66-56
01/30	Mississippi State	#14	W, 65-56
02/02	at #13 Kentucky	#14	L, 63-56
02/06	Missouri	#16	W, 75-58
02/09	at #19 Texas A&M	#16	L, 72-67
02/16	#5 South Carolina	#19	L, 73-57
02/20	at Georgia	#19	L, 71-67
02/23	Arkansas	#19	L, 57-53
02/27	#10 Tennessee		L, 72-67
03/02	at Alabama		L, 78-60
SEC Tournament (Duluth, Ga.)			
03/06	vs. Alabama		W, 78-65
03/07	vs. #6 Tennessee		L, 77-65
NCAA Tournament 1st & 2nd Rounds (Baton Rouge, La.)			
03/23	vs. Georgia Tech		W, 98-78
03/25	vs. #7 West Virginia		W, 76-67
NCAA Sweet 16 (Louisville, Ky.)			
03/30	at #4 Louisville		L, 73-47

2014-15

Record: 17-14 (10-6 SEC)
H: 11-4 • A: 4-8 • N: 2-2 • OT: 2-0
NCAA Tournament • First Round

DATE	OPPONENT	LSU RANK	RESULTS
11/14	Little Rock		L, 70-54
11/15	Sam Houston State		W, 71-45
11/17	Jackson State		W, 52-44 (OT)
11/19	Tulane		L, 51-45
11/22	#22 Rutgers		L, 64-57
Hardwood Tournament of Hope (Puerto Vallarta, Mexico)			
11/25	vs. Santa Clara		L, 69-67
12/03	Louisiana Tech		W, 73-59
12/14	Southeastern Louisiana		W, 75-42
12/16	at Long Beach State		L, 59-44
12/19	at UC Santa Barbara		W, 78-45
Miami Holiday Tournament (Miami, Fla.)			
12/28	vs. UNC Greensboro		W, 82-61
12/29	at Miami		L, 76-71
01/02	at Florida		W, 68-65
01/04	#1 South Carolina		L, 75-51
01/08	Vanderbilt		W, 64-44
01/11	at #9 Texas A&M		L, 55-48
01/15	at #15 Mississippi State		W, 71-69 (2 OT)
01/18	#10 Kentucky		W, 84-79
01/22	at #5 Tennessee		L, 75-58
01/29	Ole Miss		W, 70-41
02/02	Missouri		W, 74-65
02/05	at Auburn		W, 60-49
02/08	Alabama		W, 51-39
02/12	at #1 South Carolina		L, 86-62
02/19	Georgia		W, 64-52
02/22	at Arkansas		L, 63-41
02/26	at Ole Miss		L, 58-57
03/01	#12 Texas A&M		W, 80-63
SEC Tournament (Little Rock, Ark.)			
03/06	vs. # 18 Texas A&M		W, 71-65
03/07	vs. #3 South Carolina		L, 74-54
NCAA Tournament 1st & 2nd Rounds (Tampa, Fla.)			
03/21	at #25 USF		L, 73-64

Year-by-Year Results (Continued)

2015-16
Record: 10-21 (3-13 SEC)
H: 6-7 • A: 2-11 • N: 2-3 • OT: 1-0

DATE	OPPONENT	LSU RANK	RESULTS
11/13	at Wake Forest		L, 60-57
11/15	UL-Monroe		W, 61-54 (OT)
11/18	at Little Rock		W, 57-51
11/21	Long Beach State		W, 59-53
11/23	at Tulane		L, 67-63
Gulf Coast Showcase (Estero, Fla.)			
11/27	vs. Purdue		L, 69-52
11/28	vs. Marist		W, 72-49
11/29	vs. Maine		L, 52-41
12/01	Texas Southern		W, 86-36
12/13	UC Santa Barbara		W, 68-50
12/19	at Rutgers		L, 69-57
12/21	at #1 UConn [6]		L, 86-40
12/28	Samford		L, 47-44
01/03	at Alabama		L, 62-45
01/07	Ole Miss		W, 76-57
01/10	#13 Texas A&M		L, 53-35
01/14	at Vanderbilt		L, 58-42
01/17	at #20 Florida		L, 53-45
01/21	Arkansas		L, 48-44
01/24	at Georgia		W, 53-46
01/28	at #22 Missouri		L, 52-46
02/01	Auburn		L, 63-53
02/04	#11 Mississippi State		L, 71-52
02/07	at #18 Kentucky		L, 70-58
02/14	Georgia		L, 58-47
02/18	at #12 Texas A&M		L, 68-54
02/21	#24 Tennessee		W, 57-56
02/25	Florida		L, 82-56
02/28	at #3 South Carolina		L, 75-39
SEC Tournament (Jacksonville, Fla.)			
03/02	vs. Alabama		W, 58-49
03/03	vs. #13 Kentucky		L, 79-71

2016-17
Record: 20-12 (8-8 SEC)
H: 13-3 • A: 3-6 • N: 4-3 • OT: 0-1
NCAA Tournament • First Round

DATE	OPPONENT	LSU RANK	RESULTS
11/11	at Louisiana Tech		W, 77-73
11/13	Wake Forest		W, 60-57
11/16	Rice		W, 66-55
11/20	#3 UConn		L, 76-53
Paradise Jam (St. Thomas, U.S. Virgin Islands)			
11/24	vs UTEP		W,78-45
11/25	vs Kansas State		L, 69-54
11/26	vs NC State		W, 59-58
12/04	TCU %		W, 67-61
12/11	Tulane		W,69-51
12/14	Sam Houston State		W, 89-41
12/18	vs North Carolina [7]		W, 70-43
12/21	Little Rock		W, 69-49
12/28	Alabama State		W, 93-40
01/01	at #5 Mississippi State		L, 74-48
01/05	Florida		W, 78-67
01/08	at Arkansas		W, 53-52
01/12	Missouri		W, 80-71
01/15	#5 South Carolina		L, 84-61
01/19	Kentucky		L, 55-42
01/22	at #25 Texas A&M		L, 54-52
01/29	Arkansas		W, 53-46
02/02	at #RV/25 Tennessee		L, 77-58
02/05	Alabama		W, 48-41
02/09	at Ole Miss		W, 62-51
02/13	at Vanderbilt		L, 70-68
02/16	#23/24 Texas A&M		W, 67-63
02/19	at Georgia		L, 70-65 (OT)
02/23	at Auburn		L, 54-49
02/26	Vanderbilt		W, 64-58
SEC Tournament (Greenville, S.C.)			
03/02	vs Ole Miss		W, 65-49
03/03	vs #6/7 Mississippi State		L, 78-61
NCAA Tournament 1st & 2nd Rounds (Waco, Texas)			
03/18	vs California		L, 55-52

2017-18
Record: 19-10 (11-5 SEC)
H: 11-1 • A: 7-6 • N: 1-3 • OT: 1-0

DATE	OPPONENT	LSU RANK	RESULTS
11/10	at #23 USF		L, 61-55
11/12	Southeastern La.		W, 84-56
11/15	at Northern Coorado		L, 58-50
11/21	Nicholls		W, 65-50
South Point Thanksgiving Shootout (Las Vegas, Nev.)			
11/24	#2 Texas		L, 75-66
11/25	Saint Louis		W, 71-59
11/30	at Texas Tech %		W, 48-40
12/10	at Tulane		W, 73-50
12/17	UL-Lafayette		W, 60-45
12/20	at Little Rock		W, 56-37
12/27	Sam Houston St.		W, 71-58
12/31	Vanderbilt		W, 85-65
01/04	at #15 Missouri		W, 69-65
01/07	#5 Mississippi St.		L, 83-70
01/11	at Alabama		L, 65-51
01/14	at Florida		W, 66-59
01/18	Auburn		W, 59-56
01/22	at #16 Texas A&M		L, 69-59
01/28	#10 Tennessee		W, 70-59
02/01	#17 Georgia		W, 71-60
02/04	at Kentucky		W, 72-70
02/08	at Auburn		L, 70-62
02/11	#14 Texas A&M		W, 80-78
02/15	Ole Miss		W, 84-55
02/18	at Arkansas		W, 62-57
02/22	at South Carolina	#24	L, 57-48
02/25	Alabama	#24	W, 79-78 (OT)
SEC Tournament (Nashville, Tenn.)			
03/02	#15 Texas A&M	#24	L, 75-69
NCAA Tournament 1st & 2nd Rounds (Columbus, Ohio)			
03/17	Central Michigan	#24	L, 78-69

2018-19
Record: 16-13 (7-9 SEC)
H: 11-6 • A: 5-6 • N: 0-1 • OT: 0-0

DATE	OPPONENT	LSU RANK	RESULTS
11/08	Sam Houston State		W, 66-52
11/11	Northern Colorado		W, 62-57
11/15	Tulane		L, 56-54
11/18	at Florida State		W, 58-45
11/25	Little Rock		W, 60-45
11/29	Kansas %		L, 68-61
12/11	McNeese State		W, 86-36
12/15	at Rutgers		L, 57-43
12/18	Nicholls State		W, 76-44
12/20	at UL Lafayette		W, 76-54
12/27	Southeastern Louisiana		W, 72-52
12/30	USF		W, 78-49
01/04	at Georgia		L, 63-50
01/06	#21 Texas A&M		W, 63-52
01/10	at Ole Miss		W, 55-41
01/13	#21 South Carolina		L, 76-53
01/17	#16 Kentucky		L, 64-60
01/20	at Alabama		W, 62-56
01/27	Tennessee		L, 74-65
01/31	#6 Mississippi State		L, 68-35
02/04	Missouri		W, 61-51
02/07	Arkansas		W, 71-34
02/14	at #22 Texas A&M		L, 59-55
02/17	at Vanderbilt		W, 79-68
02/21	Florida		W, 69-51
02/24	at #16 Kentucky		L, 57-52
02/28	at #5 Mississippi State		L, 76-56
03/03	Auburn		L, 56-46
SEC Tournament (Greenville, S.C.)			
03/07	Tennessee		L, 69-66

2019-20
Record: 20-10 (9-7 SEC; season was stopped due to COVID-19 pandemic)
H: 12-2 • A: 5-7 • N: 3-1 • OT: 0-0

DATE	OPPONENT	LSU RANK	RESULTS
11/05	New Orleans		W, 83-49
11/09	#12 Florida State		L, 70-62
11/13	at Little Rock		W, 65-50
11/17	at Tulane		W, 59-54
11/20	Southeastern Louisiana		W, 62-52
11/24	Rutgers		W, 64-58
Junkanoo Jam (Bimini, The Bahamas)			
11/29	vs. #15 Michigan State		W, 58-56
11/30	vs. Memphis		W, 89-58
12/03	Nicholls State	#25	W, 63-32
12/07	at Oklahoma %	#25	L, 90-68
12/19	at Florida Gulf Coast		W, 74-63
12/28	Florida A&M		W, 73-45
01/02	Alabama		W, 71-60
01/05	at Missouri		L, 69-65
01/09	at #10 Texas A&M		W, 57-54
01/12	Ole Miss		W, 52-44
01/16	at #10 Mississippi State		L, 64-60
01/19	#11 Kentucky		W, 65-59
01/26	at #23 Tennessee		L, 63-58
01/30	at Florida		W, 77-68
02/02	#15 Texas A&M		W, 59-58
02/10	Missouri		W, 66-58
02/13	#25 Tennessee		W, 75-65
02/16	at Auburn		L, 65-60
02/20	at #1 South Carolina		L, 63-48
02/23	Georgia		L, 73-56
02/27	Vanderbilt		W, 61-55
03/01	at Arkansas		L, 75-71
SEC Tournament (Greenville, S.C.)			
03/05	Florida		W, 73-59
03/06	#9 Mississippi State		L, 79-49

2020-21
Record: 9-13 (6-8 SEC; season start delayed due to COVID-19 pandemic)
H: 4-6 • A: 3-3 • N: 2-4 • OT: 3-1

DATE	OPPONENT	LSU RANK	RESULTS
South Point Thanksgiving Shootout (Las Vegas; South Point Resort)			
11/27	vs. BYU		L, 67-51
11/28	vs. West Virginia		L, 62-42
12/04	UCF		L, 58-48
12/14	Louisiana-Lafayette		W, 62-57
Duel in the Desert (Las Vegas; Thomas & Mack Center)			
12/19	vs. Pacific		L, 73-64
12/20	vs. Loyola Marymount		W, 54-52
12/31	Auburn		W, 56-43
01/04	at Ole Miss		W, 77-69 (OT)
01/07	at Alabama		L, 67-59
01/10	Tennessee		L, 64-63
01/14	#7 Texas A&M		W, 65-61 (OT)
01/18	at Missouri		W, 66-64
01/24	#4 South Carolina		L, 69-65
01/28	at #22 Georgia		W, 60-52
01/31	Ole Miss		W, 75-66 (OT)
02/04	at #7 Texas A&M		L, 54-41
02/11	Florida		L, 73-66 (OT)
02/14	at #1 South Carolina		L, 66-59
02/19	at #17 Kentucky		Cancelled (ice/snow storm)
02/21	#18 Arkansas		L, 74-64
02/25	Mississippi State		L, 68-59
02/28	at Vanderbilt		No contest (VU opt out)
SEC Tournament (Greenville, S.C.)			
03/04	Mississippi State		W, 71-62
03/05	at #2 Texas A&M		L, 77-58

Kim Mulkey
2021-Present
Record: 26-6 (.813)

2021-22
Record: 26-6 (13-3 SEC)
H: 15-3 • A: 7-2 • N: 4-1
NCAA Tournament • 2nd Round

DATE	OPPONENT	LSU RANK	RESULTS
11/09	Nicholls		W, 82-40
11/14	FGCU		L, 74-88
11/18	at Louisiana-Lafayette		W, 70-41
11/23	Tulane		W, 75-58
San Juan Shootout			
11/26	New Mexico State		W, 72-52
11/27	Missouri St.		W, 66-58

Year-by-Year Results (Continued)

12/02	#14 Iowa State %		W, 69-60
12/12	Texas Southern	#24	W, 96-55
12/15	Alcorn St.	#22	W, 100-36
12/18	Bradley	#22	W, 77-51
West Palm Beach Invitational			
12/20	Clemson	#21	W, 70-56
12/21	Texas Tech	#21	W, 74-60
12/27	Samford	#19	W, 83-47
12/30	#13 Georgia	#19	W, 68-62
01/02	#23 Texas A&M	#19	W, 75-66
01/06	#1 South Carolina	#13	L, 60-66
01/09	at Auburn	#13	W, 76-48
01/13	Missouri	#12	W, 87-85 (OT)
01/16	Vanderbilt	#12	W, 82-64
01/23	at Florida	#12	L, 72-73
01/27	at Arkansas	#12	L, 76-90
01/30	Kentucky	#12	W, 78-69
02/07	at Ole Miss	#14	W, 68-64
02/10	#17 Georgia	#14	W, 73-67
02/12	Texas A&M	#14	W, 74-58
02/17	at Mississippi State	#11	W, 71-59
02/20	#17 Florida	#11	W, 66-61
02/24	Alabama	#8	W, 58-50
02/27	at #16 Tennessee	#8	W, 57-54
SEC Tournament (Nashville, Tenn.)			
03/04	Kentucky	#6	L, 63-78
NCAA 1st and 2nd Rounds (Baton Rouge, La.)			
03/19	Jackson St.	#9	W, 83-77
03/21	Ohio St.	#9	L, 64-79

NOTES

• Rankings indicate LSU and opponent Associated Press Rankings on gameday.

• Number in brackets after opponent indicates neutral or off-campus site:
[1] F. G. Clark (Baton Rouge, La.)
[2] Louisiana Superdome (New Orleans, La.)
[3] The Crown (Cincinnati, Ohio)
[4] New Orleans Arena (New Orleans, La.)
[5] Houma Civic Center (Houma, La.)
[6] XL Center (Hartford, Conn.)
[7] Myrtle Beach Convention Center (Myrtle Beach, S.C.)

• % SEC-Big 12 Challenge

Year-by-Year Statistics

2021-22 • Record 26-6 (13-3 SEC)

	GM	MIN	FG-FGA	PCT.	3FG-FGA	PCT.	FT-FTA	PCT.	REB-AVG.	PF	A	TO	BLK	STL	PTS-AVG
LSU	32	6525	915-2067	.443	104-326	.319	425-647	.657	1383-43.2	475	459	433	135	269	2359-73.7
Opp	32	6425	723-1926	.375	215-605	.355	311-466	.667	1126-35.2	611	272	535	120	215	1972-61.6

2020-21 • Record 9-13 (6-8 SEC)

	GM	MIN	FG-FGA	PCT.	3FG-FGA	PCT.	FT-FTA	PCT.	REB-AVG.	PF	A	TO	BLK	STL	PTS-AVG
LSU	22	4500	497-1286	.386	67-240	.279	264-400	.660	736-33.5	426	235	362	67	211	1325-60.2
Opp	22	4500	500-1153	.434	98-295	.332	300-446	.673	802-36.5	397	267	436	62	162	1398-63.5

2019-20 • Record 20-10 (9-7 SEC)

	GM	MIN	FG-FGA	PCT.	3FG-FGA	PCT.	FT-FTA	PCT.	REB-AVG.	PF	A	TO	BLK	STL	PTS-AVG
LSU	30	6000	738-1718	.430	89-294	.303	378-624	.606	1134-37.8	523	389	435	116	244	1943-64.8
Opp	30	6000	659-1618	.407	144-468	.308	346-525	.659	993-33.1	581	333	476	99	210	1808-60.3

2018-19 • Record 16-13 (7-9 SEC)

	GM	MIN	FG-FGA	PCT.	3FG-FGA	PCT.	FT-FTA	PCT.	REB-AVG.	PF	A	TO	BLK	STL	PTS-AVG
LSU	29	5800	675-1587	.425	88-299	.294	352-569	.619	1062-36.6	481	361	489	78	265	1790-61.7
Opp	29	5800	601-1517	.396	119-432	.275	309-474	.652	907-31.3	600	275	508	65	231	1630-56.2

2017-18 • Record 19-10 (11-5 SEC) • NCAA Tournament • 1st Round

	GM	MIN	FG-FGA	PCT.	3FG-FGA	PCT.	FT-FTA	PCT.	REB-AVG.	PF	A	TO	BLK	STL	PTS-AVG
LSU	29	5825	752-1782	.422	86-327	.263	334-537	.622	1056-36.4	524	359	380	105	276	1924-66.3
Opp	29	5825	652-1601	.407	133-478	.278	351-493	.712	1067-36.8	563	351	519	74	180	1788-61.7

2016-17 • Record 20-12 (8-8 SEC)

	GM	MIN	FG-FGA	PCT.	3FG-FGA	PCT.	FT-FTA	PCT.	REB-AVG.	PF	A	TO	BLK	STL	PTS-AVG
LSU	32	6425	780-1844	.423	38-157	.242	432-651	.664	1061-33.2	577	373	456	88	382	2030-63.4
Opp	32	6425	685-1625	.422	169-545	.310	348-482	.722	1077-33.7	635	400	654	89	220	1887-59.0

2015-16 • Record 10-21 (3-13 SEC)

	GM	MIN	FG-FGA	PCT.	3FG-FGA	PCT.	FT-FTA	PCT.	REB-AVG.	PF	A	TO	BLK	STL	PTS-AVG
LSU	31	6225	638-1658	.385	51-181	.282	361-549	.658	1068-34.5	606	346	530	71	257	1688-54.5
Opp	31	6225	660-1590	.415	168-544	.309	355-554	.641	1050-33.9	593	359	525	91	258	1843-59.5

2014-15 • Record 17-14 (10-6 SEC) • NCAA Tournament • 1st Round

	GM	MIN	FG-FGA	PCT.	3FG-FGA	PCT.	FT-FTA	PCT.	REB-AVG.	PF	A	TO	BLK	STL	PTS-AVG
LSU	31	6275	747-1849	.404	100-295	.339	367-557	.659	1172-37.8	605	345	532	78	337	1961-63.3
Opp	31	6275	651-1644	.396	145-480	.302	428-625	.685	1141-36.8	568	364	628	98	284	1875-60.5

2013-14 • Record 21-13 (7-9 SEC) • NCAA Tournament • Sweet 16

	GM	MIN	FG-FGA	PCT.	3FG-FGA	PCT.	FT-FTA	PCT.	REB-AVG.	PF	A	TO	BLK	STL	PTS-AVG
LSU	34	6800	860-2057	.418	136-401	.339	523-723	.723	1361-40.0	687	426	580	138	281	2379-70.0
Opp	34	6800	755-1946	.388	204-661	.309	498-718	.694	1246-36.6	697	412	621	104	294	2212-65.1

2012-13 • Record 22-12 (10-6 SEC) • NCAA Tournament • Sweet 16

	GM	MIN	FG-FGA	PCT.	3FG-FGA	PCT.	FT-FTA	PCT.	REB-AVG.	PF	A	TO	BLK	STL	PTS-AVG
LSU	34	6852	864-2011	.430	111-384	.289	507-714	.710	1319-38.8	563	469	574	170	301	2346-69.0
Opp	34	6852	797-2054	.388	182-604	.301	393-592	.664	1281-37.7	661	479	600	99	325	2169-63.8

2011-12 • Record 23-11 (10-6 SEC) • NCAA Tournament • 2nd Round

	GM	MIN	FG-FGA	PCT.	3FG-FGA	PCT.	FT-FTA	PCT.	REB-AVG.	PF	A	TO	BLK	STL	PTS-AVG
LSU	34	6851	758-1755	.432	111-353	.314	488-684	.713	1332-39.2	545	457	657	146	282	2115-62.2
Opp	34	6851	658-1901	.346	181-643	.281	344-550	.625	1125-33.1	649	335	578	75	320	1841-54.1

2010-11 • Record 19-13 (8-8 SEC)

	GM	MIN	FG-FGA	PCT.	3FG-FGA	PCT.	FT-FTA	PCT.	REB-AVG.	PF	A	TO	BLK	STL	PTS-AVG
LSU	32	6425	714-1795	.398	172-529	.325	381-594	.641	1273-39.8	474	436	470	125	196	1981-61.9
Opp	32	6425	612-1769	.346	133-459	.290	335-478	.701	1133-35.4	546	275	492	85	188	1692-52.9

2009-10 • Record 21-10 (9-7 SEC) • NCAA Tournament • 2nd Round

	GM	MIN	FG-FGA	PCT.	3FG-FGA	PCT.	FT-FTA	PCT.	REB-AVG.	PF	A	TO	BLK	STL	PTS-AVG
LSU	31	6350	768-1851	.415	121-380	.318	467-644	.725	1221-39.4	446	446	395	122	283	2124-68.5
Opp	31	6350	614-1644	.373	117-392	.298	266-411	.647	1071-34.5	566	276	607	97	165	1611-52.0

2008-09 • Record 19-11 (10-4 SEC) • NCAA Tournament • 2nd Round

	GM	MIN	FG-FGA	PCT.	3FG-FGA	PCT.	FT-FTA	PCT.	REB-AVG.	PF	A	TO	BLK	STL	PTS-AVG
LSU	30	6000	695-1655	.420	60-209	.287	344-520	.662	1099-36.6	462	398	419	136	251	1794-59.8
Opp	30	6000	581-1615	.360	124-417	.297	319-481	.663	1070-35.7	499	276	498	78	180	1605-53.5

2007-08 • Record 31-6 (14-0 SEC) • SEC Champions • NCAA Tournament • Final Four

	GM	MIN	FG-FGA	PCT.	3FG-FGA	PCT.	FT-FTA	PCT.	REB-AVG.	PF	A	TO	BLK	STL	PTS-AVG
LSU	37	7400	982-2175	.451	174-491	.354	423-646	.655	1396-37.7	N/A	494	474	174	412	2561-69.2
Opp	37	7400	694-2037	.341	133-502	.265	328-477	.688	1335-36.1	N/A	358	700	69	215	1849-50.0

Year-by-Year Statistics (Continued)

2006-07 • Record 30-8 (10-4 SEC) • NCAA Tournament • Final Four

	GM	MIN	FG-FGA	PCT.	3FG-FGA	PCT.	FT-FTA	PCT.	REB-AVG.	PF	A	TO	BLK	STL	PTS-AVG
LSU	38	7600	972-2263	.430	136-406	.335	425-641	.663	1521-40.0	521	585	510	209	385	2502-65.9
Opp	38	7600	683-2082	.328	161-578	.279	336-490	.686	1311-34.5	615	397	686	95	242	1863-49.0

2005-06 • Record 31-4 (13-1 SEC) • SEC Champions • NCAA Tournament • Final Four

	GM	MIN	FG-FGA	PCT.	3FG-FGA	PCT.	FT-FTA	PCT.	REB-AVG.	PF	A	TO	BLK	STL	PTS-AVG
LSU	35	7025	1020-2090	.488	81-251	.323	474-691	.686	1397-39.9	429	574	477	158	379	2595-74.1
Opp	35	7025	722-2021	.357	178-542	.328	244-368	.663	1131-32.3	614	365	648	88	230	1866-53.3

2004-05 • Record 33-3 (14-0 SEC) • SEC Champions • NCAA Tournament • Final Four

	GM	MIN	FG-FGA	PCT.	3FG-FGA	PCT.	FT-FTA	PCT.	REB-AVG.	PF	A	TO	BLK	STL	PTS-AVG
LSU	36	7225	1027-2186	.470	111-322	.345	423-632	.669	1427-39.6	504	613	496	220	401	2588-71.9
Opp	36	7225	693-2028	.342	146-513	.285	354-502	.705	1234-34.3	579	362	684	109	218	1886-52.4

2003-04 • Record 27-8 (10-4 SEC) • NCAA Tournament • Final Four

	GM	MIN	FG-FGA	PCT.	3FG-FGA	PCT.	FT-FTA	PCT.	REB-AVG.	PF	A	TO	BLK	STL	PTS-AVG
LSU	35	7000	996-2146	.464	104-307	.339	467-640	.730	1310-37.4	546	596	443	132	332	2563-73.2
Opp	35	7000	790-2031	.369	169-532	.318	428-610	.702	1247-35.6	565	419	603	120	216	2177-62.2

2002-03 • Record 30-4 (11-3 SEC) • NCAA Tournament • Elite 8

	GM	MIN	FG-FGA	PCT.	3FG-FGA	PCT.	FT-FTA	PCT.	REB-AVG.	PF	A	TO	BLK	STL	PTS-AVG
LSU	34	6900	1015-2069	.491	100-306	.327	436-611	.758	1238-36.4	442	635	462	176	349	2593-76.3
Opp	34	6900	792-2036	.389	109-443	.246	310-432	.718	1208-35.5	573	402	643	59	206	2003-58.9

2001-02 • Record 18-12 (8-6 SEC) • NCAA Tournament • 2nd Round

	GM	MIN	FG-FGA	PCT.	3FG-FGA	PCT.	FT-FTA	PCT.	REB-AVG.	PF	A	TO	BLK	STL	PTS-AVG
LSU	30	6050	817-1772	.461	103-327	.315	450-619	.727	1081-36.0	402	495	405	98	250	2187-72.9
Opp	30	6050	760-1835	.414	136-432	.315	281-422	.666	1117-37.2	515	430	492	97	198	1937-64.6

2000-01 • Record 20-11 (8-6 SEC) • NCAA Tournament • 2nd Round

	GM	MIN	FG-FGA	PCT.	3FG-FGA	PCT.	FT-FTA	PCT.	REB-AVG.	PF	A	TO	BLK	STL	PTS-AVG
LSU	31	6200	833-1780	.468	91-295	.308	453-644	.703	1056-34.1	456	510	449	85	302	2210-71.3
Opp	31	6200	716-1786	.401	143-430	.333	330-480	.688	1143-36.9	566	418	570	70	230	1904-61.4

1999-2000 • Record 25-7 (11-3 SEC) • NCAA Tournament • Elite 8

	GM	MIN	FG-FGA	PCT.	3FG-FGA	PCT.	FT-FTA	PCT.	REB-AVG.	PF	A	TO	BLK	STL	PTS-AVG
LSU	32	6425	912-1842	.495	73-196	.372	321-521	.616	1114-34.8	470	642	488	105	344	2218-69.3
Opp	32	6425	687-1792	.333	155-492	.315	310-480	.646	1131-35.3	512	442	638	34	251	1839-57.5

1998-99 • Record 22-8 (10-4 SEC) • NCAA Tournament • Sweet 16

	GM	MIN	FG-FGA	PCT.	3FG-FGA	PCT.	FT-FTA	PCT.	REB-AVG.	PF	A	TO	BLK	STL	PTS-AVG
LSU	30	6025	856-1792	47.8	102-274	.372	416-617	67.4	1111-37.0535	552	504	100	307	2230-74.3	
Opp	30	6025	675-1694	39.8	98-352	.278	393-603	65.3	1069-35.6	568	373	634	61	236	1841-61.4

1997-98 • Record 19-13 (7-7 SEC) • WNIT • Final Four

	GM	MIN	FG-FGA	PCT.	3FG-FGA	PCT.	FT-FTA	PCT.	REB-AVG.	PF	A	TO	BLK	STL	PTS-AVG
LSU	32	6450	794-1896	41.9	109-350	.311	488-709	68.8	1267-39.6	653	459	617	119	313	2185-68.3
Opp	32	6450	714-1838	38.8	114-393	.290	541-793	68.2	1213-37.9	620	396	632	97	323	2083-65.1

1996-97 • Record 25-5 (9-3 SEC) • NCAA Tournament • Sweet 16

	GM	MIN	FG-FGA	PCT.	3FG-FGA	PCT.	FT-FTA	PCT.	REB-AVG.	PF	A	TO	BLK	STL	PTS-AVG
LSU	30	6100	846-1859	45.5	107-338	.317	515-747	68.9	1211-40.4	585	493	544	116	345	2314-77.1
Opp	30	6100	688-1806	38.1	139-442	.314	448-672	66.7	1189-39.6	614	371	669	62	272	1963-65.4

1995-96 • Record 21-11 (4-7 SEC) • NWIT

	GM	MIN	FG-FGA	PCT.	3FG-FGA	PCT.	FT-FTA	PCT.	REB-AVG.	PF	A	TO	BLK	STL	PTS-AVG
LSU	32	6450	912-2040	44.7	119-368	.323	513-779	65.9	1383-43.2	646	492	596	75	367	2456-76.8
Opp	32	6450	749-1893	39.6	128-433	..296	532-812	65.5	1199-37.5	649	390	665	61	330	2158-67.4

1994-95 • Record 7-20 (1-10 SEC)

	GM	MIN	FG-FGA	PCT.	3FG-FGA	PCT.	FT-FTA	PCT.	REB-AVG.	PF	A	TO	BLK	STL	PTS-AVG
LSU	27	5400	672-1769	38.0	144-439	.328	358-557	64.3	1224-45.3	580	383	567	43	254	1846-68.4
Opp	27	5400	723-1734	41.7	105-365	.288	455-695	65.5	1180-43.7	525	439	498	77	290	2006-74.3

1993-94 • Record 11-16 (2-9 SEC)

	GM	MIN	FG-FGA	PCT.	3FG-FGA	PCT.	FT-FTA	PCT.	REB-AVG.	PF	A	TO	BLK	STL	PTS-AVG
LSU	27	5400	743-1706	43.6	99-276	.359	405-637	63.6	1140-42.2	557	420	589	49	310	1990-73.7
Opp	27	5400	721-1787	40.3	100-340	.294	428-638	67.1	1172-43.4	575	389	586	68	302	1970-73.0

1992-93 • Record 9-18 (0-11 SEC)

	GM	MIN	FG-FGA	PCT.	3FG-FGA	PCT.	FT-FTA	PCT.	REB-AVG.	PF	A	TO	BLK	STL	PTS-AVG
LSU	27	5400	700-1700	.412	90-310	.290	361-533	.677	1050-38.9	497	370	573	65	270	1851-68.6
Opp	27	5400	766-1692	.453	89-286	.311	374-566	.661	1117-41.4495	425	561	85	293	1995-73.9	

Year-by-Year Statistics (Continued)

1991-92 • Record 16-13 (4-7 SEC)

	GM	MIN	FG-FGA	PCT.	3FG-FGA	PCT.	FT-FTA	PCT.	REB-AVG.	PF	A	TO	BLK	STL	PTS-AVG
LSU	29	5825	792-1767	.448	134-328	.409	396-567	.698	1162-40.1	545	423	561	63	241	2114-72.9
Opp	29	5825	746-1824	.409	88-283	.311	365-574	.636	1152-39.7	567	402	568	51	289	1945-67.1

1990-91 • Record 24-7 (5-4 SEC) • NCAA Tournament • 2nd Round

	GM	MIN	FG-FGA	PCT.	3FG-FGA	PCT.	FT-FTA	PCT.	REB-AVG.	PF	A	TO	BLK	STL	PTS-AVG
LSU	31	6250	938-1959	.479	87-250	.348	534-744	.718	1328-42.8	567	483	571	71	272	2497-80.6
Opp	31	6250	835-2094	.399	102-352	.290	401-607	.661	1217-39.3	633	432	556	46	297	2173-70.1

1989-90 • Record 21-9 (4-5 SEC) • NCAA Tournament • 1st Round

	GM	MIN	FG-FGA	PCT.	3FG-FGA	PCT.	FT-FTA	PCT.	REB-AVG.	PF	A	TO	BLK	STL	PTS-AVG
LSU	30	6025	841-1863	.451	69-206	.335	426-622	.685	1213-40.4	596	459	595	80	312	2177-72.6
Opp	30	6025	736-1821	.404	57-185	.308	454-672	.676	1162-38.7	572	382	611	33	302	1983-66.1

1988-89 • Record 19-11 (5-4 SEC) • NCAA Tournament • Sweet 16

	GM	MIN	FG-FGA	PCT.	3FG-FGA	PCT.	FT-FTA	PCT.	REB-AVG.	PF	A	TO	BLK	STL	PTS-AVG
LSU	30	6000	854-1889	.452	56-140	.400	408-630	.648	1192-39.7	636	436	552	129	302	2172-72.4
Opp	30	6000	749-1848	.405	47-168	.280	482-751	.642	1261-42.0	552	414	619	76	259	2027-67.6

1987-88 • Record 18-11 (6-3 SEC) • NCAA Tournament • 1st Round

	GM	MIN	FG-FGA	PCT.	3FG-FGA	PCT.	FT-FTA	PCT.	REB-AVG.	PF	A	TO	BLK	STL	PTS-AVG
LSU	29	5825	843-1861	.453	27-84	.321	422-605	.698	1263-43.5	617	491	581	104	293	2137-73.7
Opp	29	5825	718-1829	.393	50-166	.301	466-729	.639	1179-40.6	540	392	537	56	288	1968-67.9

1986-87 • Record 20-8 (6-3 SEC) • NCAA Tournament • 1st Round

	GM	MIN	FG-FGA	PCT.	3FG-FGA	PCT.	FT-FTA	PCT.	REB-AVG.	PF	A	TO	BLK	STL	PTS-AVG
LSU	28	5650	874-1755	.498	N/A	N/A	416-626	.665	1225-44.0	502	381	544	74	254	2164-78.1
Opp	28	5650	737-1757	.419	N/A	N/A	343-538	.638	933-33.1	574	276	458	79	245	1817-64.9

1985-86 • Record 27-6 (6-3 SEC) • NCAA Tournament • Elite 8

	GM	MIN	FG-FGA	PCT.	3FG-FGA	PCT.	FT-FTA	PCT.	REB-AVG.	PF	A	TO	BLK	STL	PTS-AVG
LSU	33	6600	985-2053	.480	N/A	N/A	436-636	.685	1351-40.9	594	455	657	122	294	2406-72.9
Opp	33	6600	832-2020	.412	N/A	N/A	361-591	.611	1194-36.2	610	359	664	70	248	2025-61.4

1984-85 • Record 20-9 (4-5 SEC) • NWIT Champions

	GM	MIN	FG-FGA	PCT.	3FG-FGA	PCT.	FT-FTA	PCT.	REB-AVG.	PF	A	TO	BLK	STL	PTS-AVG
LSU	29	5875	941-1951	.482	N/A	N/A	470-697	.674	1253-43.2	N/A	395	555	108	258	2352-81.1
Opp	29	5875	800-1822	.439	N/A	N/A	390-591	.660	1060-36.6	N/A	296	628	73	200	1990-86.6

1983-84 • Record 23-7 (5-3 SEC) • NCAA Tournament • Sweet 16

	GM	MIN	FG-FGA	PCT.	3FG-FGA	PCT.	FT-FTA	PCT.	REB-AVG.	PF	A	TO	BLK	STL	PTS-AVG
LSU	30	6000	1044-2081	.502	N/A	N/A	500-709	.705	1190-39.7	528	427	N/A	78	299	2588-86.3
Opp	30	6000	912-1963	.465	N/A	N/A	356-510	.698	1132-37.7	614	458	N/A	79	226	2180-72.7

1982-83 • Record 20-7 (6-2 SEC)

	GM	MIN	FG-FGA	PCT.	3FG-FGA	PCT.	FT-FTA	PCT.	REB-AVG.	PF	A	TO	BLK	STL	PTS-AVG
LSU	27	5400	927-1926	.481	N/A	N/A	379-631	.601	1159-42.9	509	436	N/A	157	276	2233-82.7
Opp	27	5400	765-1822	.420	N/A	N/A	337-515	.654	1142-42.3	551	425	N/A	82	208	1867-69.1

1981-82 • Record 18-13

	GM	MIN	FG-FGA	PCT.	3FG-FGA	PCT.	FT-FTA	PCT.	REB-AVG.	PF	A	TO	BLK	STL	PTS-AVG
LSU	31	6225	979-1963	.499	N/A	N/A	345-534	.646	1240-40.0	574	486	N/A	142	238	2302-74.3
Opp	31	6225	866-2091	.414	N/A	N/A	400-603	.663	1146-37.0	533	484	N/A	79	243	2132-68.8

1980-81 • Record 17-15

	GM	MIN	FG-FGA	PCT.	3FG-FGA	PCT.	FT-FTA	PCT.	REB-AVG.	PF	A	TO	BLK	STL	PTS-AVG
LSU	32	6475	1081-2162	.500	N/A	N/A	347-586	.593	1348-42.1	726	541	649	140	351	2511-78.5
Opp	32	6475	922-2064	.447	N/A	N/A	567-843	.672	1275-39.8	580	463	566	84	318	2400-75.0

1979-80 • Record 17-17

	GM	MIN	FG-FGA	PCT.	3FG-FGA	PCT.	FT-FTA	PCT.	REB-AVG.	PF	A	TO	BLK	STL	PTS-AVG
LSU	34	6800	1000-2059	.486	N/A	N/A	532-713	.688	1419-41.7	640	567	N/A	N/A	N/A	2532-74.5
Opp	34	6800	1100-2507	.436	N/A	N/A	425-637	.677	1335-39.9	632	586	N/A	N/A	N/A	2542-74.8

Head Coaches / Assistant Coaches

JINKS COLEMAN
3 1/2 Seasons
91-32 (.740)

BARBARA SWANNER
3 1/2 Seasons
57-50 (.533)

SUE GUNTER
22 Seasons
442-221 (.667)

POKEY CHATMAN
3 Seasons
90-14 (.865)

BOB STARKEY
5 Games
4-1 (.800)

VAN CHANCELLOR
4 Seasons
90-40 (.692)

NIKKI FARGAS
9 Seasons
168-116 (.592)

YEAR-BY-YEAR COACHING RECORDS

YEAR	OVERALL RECORD	PCT.	SEC RECORD	SEC FINISH	POSTSEASON	COACH
1975-76	17-14	.548	–	–	AIAW Regionals	Jinks Coleman
1976-77	29-8	.783	–	–	AIAW National Finalist	Jinks Coleman
1977-78	37-3	.925	–	–	AIAW Regionals	Jinks Coleman
1978-79	13-12	.520	–	–	AIAW Regionals	Jinks Coleman/Barbara Swanner
1979-80	17-17	.500	–	–	AIAW Regionals	Barbara Swanner
1980-81	17-15	.531	–	–	AIAW Regionals	Barbara Swanner
1981-82	18-13	.580	–	–		Barbara Swanner
1982-83	20-7	.740	6-2	T-1st (SEC West)		Sue Gunter
1983-84	23-7	.766	5-3	2nd (SEC West)	NCAA Tournament Sweet 16	Sue Gunter
1984-85	20-9	.689	4-4	3rd (SEC West)	Women's NIT Champions	Sue Gunter
1985-86	27-6	.818	6-3	T-2nd	NCAA Tournament Elite 8	Sue Gunter
1986-87	20-8	.714	6-3	T-4th	NCAA Tournament 2nd Round	Sue Gunter
1987-88	18-11	.621	6-3	3rd	NCAA Tournament 1st Round	Sue Gunter
1988-89	19-11	.633	5-4	T-4th	NCAA Tournament Sweet 16	Sue Gunter
1989-90	21-9	.700	4-5	T-6th	NCAA Tournament 1st Round	Sue Gunter
1990-91	24-7	.774	5-4	4th	NCAA Tournament 2nd Round	Sue Gunter
1991-92	16-13	.552	4-7	T-7th		Sue Gunter
1992-93	9-18	.333	0-11	12th		Sue Gunter
1993-94	11-16	.407	2-9	T-10th		Sue Gunter
1994-95	7-20	.259	1-10	T-10th		Sue Gunter
1995-96	21-11	.656	4-7	T-8th	NWIT	Sue Gunter
1996-97	25-5	.833	9-3	T-3rd	NCAA Tournament Sweet 16	Sue Gunter
1997-98	19-13	.593	7-7	T-6th	WNIT Semifinalist	Sue Gunter
1998-99	22-8	.733	10-4	2nd	NCAA Tournament Sweet 16	Sue Gunter
1999-00	25-7	.781	11-3	3rd	NCAA Tournament Elite 8	Sue Gunter
2000-01	20-11	.645	8-6	T-4th	NCAA Tournament 2nd Round	Sue Gunter
2001-02	18-12	.600	8-6	T-4th	NCAA Tournament 2nd Round	Sue Gunter
2002-03	30-4	.882	11-3	2nd	NCAA Elite Eight	Sue Gunter
2003-04	27-8	.771	10-4	2nd	NCAA Final Four	Sue Gunter
2004-05	33-3	.917	14-0	1st	NCAA Final Four	Pokey Chatman
2005-06	31-4	.886	13-1	1st	NCAA Final Four	Pokey Chatman
2006-07	30-8	.789	10-4	T-3rd	NCAA Final Four	Pokey Chatman/Bob Starkey
2007-08	31-6	.838	14-0	1st	NCAA Final Four	Van Chancellor
2008-09	19-11	.633	10-4	T-2nd	NCAA Tournament 2nd Round	Van Chancellor
2009-10	21-10	.677	9-7	T-3rd	NCAA Tournament 2nd Round	Van Chancellor
2010-11	19-13	.594	8-8	T-5th		Van Chancellor
2011-12	23-11	.676	10-6	T-4th	NCAA Tournament 2nd Round	Nikki Fargas
2012-13	22-12	.647	10-6	6th	NCAA Tournament Sweet 16	Nikki Fargas
2013-14	21-13	.618	7-9	T-6th	NCAA Tournament Sweet 16	Nikki Fargas
2014-15	17-14	.548	10-6	T-4th	NCAA Tournament 1st Round	Nikki Fargas
2015-16	10-21	.323	3-13	13th		Nikki Fargas
2016-17	20-12	.625	8-8	7th	NCAA Tournament 1st Round	Nikki Fargas
2017-18	19-10	.655	11-5	T-4th	NCAA Tournament 1st Round	Nikki Fargas
2018-19	16-13	.552	7-9	T-8th		Nikki Fargas
2019-20	20-10	.667	9-7	7th	(Season ended before postseason - COVID-19)	Nikki Fargas
2020-21	9-13	.409	6-8	8th		Nikki Fargas
2021-22	26-6	.813	13-3	2nd	NCAA Tournament 2nd Round	Kim Mulkey
Totals	**951-487**	**.661**	**291-212 (.579)**			

ALL-TIME ASSISTANT COACHES (25)

ASSISTANT COACH	TENURE	HEAD COACH(ES)
Carla Berry	1999-2007	Sue Gunter, Pokey Chatman
Tasha Butts	2011-19	Nikki Fargas
Pokey Chatman	1992-2004	Sue Gunter
Clarence Christenson	1979-92	Barbara Swanner, Sue Gunter
Cherie Cordoba	2019-21	Nikki Fargas
Joni Crenshaw	2010-11	Van Chancellor
Mickie DeMoss	2016-18	Nikki Fargas
Angel Elderkin	2013-14	Nikki Fargas
Tommy Goodson	1984-98	Sue Gunter
Jim Izard	1983-84	Sue Gunter
Aaron Kallhoff	2018-21	Nikki Fargas
Kenya Larkin-Landers	2008-10	Van Chancellor
Paula Lee	1994-2001	Sue Gunter
Travis Mays	2007-11	Van Chancellor
Sytia Messer	2021-22	Kim Mulkey
Daphne Mitchell	2021-present	Kim Mulkey
Tony Perotti	2011-16	Nikki Fargas
Gary Redus II	2022-present	Kim Mulkey
Kaylin Rice	2021-present	Kim Mulkey
Maggi Romero	1982-86	Sue Gunter
Michael Scruggs (interim)	2014-15	Nikki Fargas
Christie Sides	2004-07	Pokey Chatman
Bob Starkey	1999-2011 2022-present	Sue Gunter, Pokey Chatman, Van Chancellor, Kim Mulkey
Stacie Terry	2011-13	Nikki Fargas
Charlene Thomas-Swinson	2015-21	Nikki Fargas
Yolanda Wells-Broughton	2007-08	Van Chancellor

Hall of Famer Sue Gunter

40 SEASONS • 708 WINS • BASKETBALL HALL OF FAMER

The late Sue Gunter, a 2005 inductee into the Naismith Basketball Hall of Fame, will always be remembered as not only one of the greatest coaches in women's basketball history, but also as a pioneer in the game. Gunter passed away on Aug. 4, 2005.

Gunter, who became the third women's coach in collegiate history to reach 700 career victories with a win over Arkansas on Feb. 12, 2004, was with women's basketball on the collegiate level every step of the way and saw the sport evolve from a novelty back in the early 1960s to present day, where the Final Four is sold out years in advance and games are shown nightly on national television.

Gunter was inducted into five Halls of Fame over her career, starting with the Women's Basketball Hall of Fame in June 2000 and the crown jewel in the basketball world, the Naismith Basketball Hall of Fame in 2005. The accolades continued with induction into the Mississippi Sports Hall of Fame in 2003, the Louisiana Sports Hall of Fame in 2005, and the LSU Sports Hall of Fame in 2010 (posthumously). She completed her career among the leaders in several NCAA coaching categories: seasons coached (No. 1 - 40); games coached (No. 3 - 1,016); wins (No. 3 - 708); and 20-win seasons (No. 4 - 22).

Gunter's influence was a catalyst behind the growth of the game and things were no different in Baton Rouge as the Tigers continue to play before school-record crowds and media attention is at an all-time high. In Gunter's 22-year tenure at LSU, her list of accomplishments are long and impressive – 14 NCAA Tournament appearances, one trip to the Final Four, four NCAA Elite Eight appearances, eight NCAA Sweet 16 appearances, two SEC Tournament titles, a Women's NIT title, and a handful of Coach of the Year awards.

SUE GUNTER – THE COACH

Sue Gunter brought the LSU women's basketball program back to national prominence. After a three-year hiatus in the mid-1990's that saw the Tigers suffer through the school's first-ever losing seasons, LSU returned to the post-season, and in Gunter's final year as head coach in 2003-04, advanced to the program's first NCAA Final Four.

To realize just how far the Tigers have come, one has to go back to the 1994-95 season, the worst year in school history as LSU posted a 7-20 overall mark. Strangely enough, it was the 1994-95 season that proved to be the turning point for the Tigers as Gunter turned up her recruiting magic and promptly signed the best class in school history. That class, which included future All-SEC selections in Elaine Powell, Pietra Gay and Toni Gross, won 46 games over two years and resurrected the LSU women's basketball program. The Tigers won an average of 22.5 games per season under Gunter since the 1994-95 campaign, including a then-school record 30 wins in 2002-03.

Her final season was undoubtedly one of Gunter's finest on the court, despite not being on the bench for over half the season due to illness. The Tigers won 27 games, finished second in the SEC with a 10-4 mark, received a No. 4 seed in the NCAA Tournament's West Region and advanced past Austin Peay, Maryland, No. 1 seed Texas and Georgia to reach the program's first Final Four right down the road in New Orleans. Gunter coached in her 1,000 game on Jan. 25, 2004 and recorded her 700th career victory later in the season against Arkansas. Sophomore Seimone Augustus earned Kodak All-American honors and was the Louisiana Player of the Year.

Gunter completed her career as the third winningest women's basketball coach in history with an overall record of 708-308, which included coaching stints at Middle Tennessee, Stephen F. Austin and LSU. Gunter's LSU record was 442-221, which makes her the winningest coach in school history.

Under the direction of Gunter, the Tigers played in 14 NCAA Tournaments, one National Women's Invitational Tournament and two WNIT events. Gunter led LSU to one Final Four in 2004, and to the Elite Eight in 1986, 2000 and 2003, while leading the Tigers to a championship at the National Women's Invitational Tournament in 1985. In addition, Gunter directed LSU to 14 20-plus-win seasons, including one 30-win season.

Prior to her arrival in Baton Rouge, Gunter had a very successful coaching stint at Stephen F. Austin in Nacogdoches, Texas. While at SFA, Gunter built that program into a national powerhouse as she led the LadyJacks to a 266-87 mark in 12 years as head coach. In addition, she led Stephen F. Austin to four top 10 national rankings, which included No. 5 final rankings in 1979 and 1980. While at Stephen F. Austin, Gunter coached four sports - women's basketball, softball, tennis and track. Her basketball teams went to five Association of Intercollegiate Athletics for Women (AIAW) playoffs, won four state titles and earned a regional crown.

After 16 seasons at SFA, she relinquished the reigns and moved into the position of Director of Women's Athletics where she served two years before returning to the coaching ranks at LSU.

Gunter began her coaching career at Middle Tennessee State where she led the Blue Raiders to undefeated seasons in both of her years there.

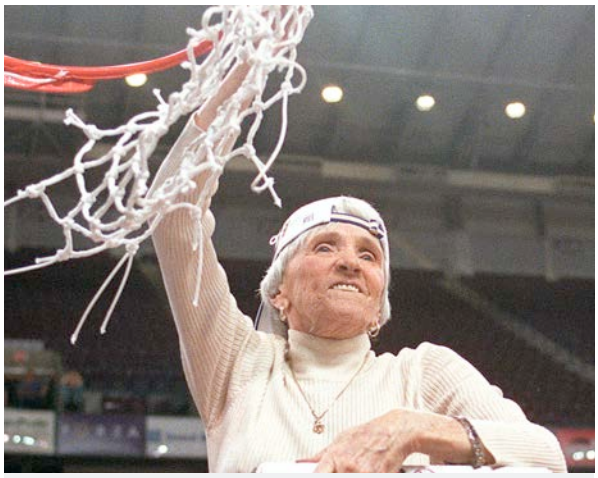

THE GUNTER FILE

Years at LSU: 22
Overall Record: 708-308 (40 years)
LSU Record: 442-221 (22 years)
Hometown: Walnut Grove, Miss.
Born: May 22, 1939
Passed: August 4, 2005
Alma Mater (Year): Peabody College (1962); Master's - Peabody College (1962)

COACH GUNTER'S CAREER HONORS

2010 LSU Athletic Hall of Fame
2005 Naismith Basketball Hall of Fame Inductee
2005 Louisiana Sports Hall of Fame Inductee
2003 WBCA Regional Coach of the Year
2003 Mississippi Sports Hall of Fame Inductee
2000 Women's Basketball Hall of Fame Inductee
1999 WBCA District III Coach of the Year
1997, 1999 SEC Coach of the Year
1994 Carol Eckman Award Winner
1983, 1999, 2002, 2003 Louisiana Coach of the Year
1983 Basketball News National Coach of the Year
1983 Converse Region IV Coach of the Year
1980 United States Olympic Team Head Coach

PLAYING CAREER:

Played guard for Nashville Business College (AAU) from 1958-62, earning All-America honors in 1960; Member of U.S. National Team, which competed against the Soviet Union from 1960-62.

COLLEGIATE COACHING EXPERIENCE:

Head coach Middle Tennessee State 1963-64
Head coach Stephen F. Austin 1965-80
Head coach LSU 1982-2004

INTERNATIONAL COACHING EXPERIENCE:

Head Coach 1976 U.S. National Team
Assistant Coach 1976 U.S. Olympic Team (silver medal)
Head Coach 1978 U.S. National Team
Head Coach 1980 U.S. National Team; Head Coach 1980 U.S Olympic Team.

COACHING ACHIEVEMENTS:

Silver medal in 1976 Olympics; Won Olympic Qualifying Tournament in 1980; Converse Region IV Coach of the Year in 1983; Basketball News National Coach of the Year in 1983; Louisiana Coach of the Year in 1983; Women's NIT Champions in 1985, SEC Tournament Champions in 1991; Recipient of Carol Eckman Award in 1994; SEC Coach of the Year in 1997 and 1999; Louisiana Coach of the Year in 1997; WBCA District III Coach of the Year in 1999; Inducted into the Women's Basketball Hall of Fame in 2000; Two-time Louisiana Coach of the Year (2002 and 2003); WBCA Regional Coach of the Year in 2003; Third winningest head coach in NCAA history with 708 career victories at the end of her career in 2004; Inducted into the Naismith Basketball Hall of Fame in 2005.

WHAT THEY SAID ABOUT COACH GUNTER

"Sue Gunter was a wonderful friend, an exceptional person and an incredibly talented basketball coach. Sue was definitely one of the pioneers of women's collegiate basketball. She was one of my mentors. I learned so much from Sue about the X's and O's of the game of basketball. But more importantly, she taught me about the delicate balance of coaching and teaching the game and the value of great player-coach relationships. She made playing basketball fun due to her ability to connect with her players. Personally, I am going to miss her tremendously and I know the game is going to miss her."

- Pat Summitt
FORMER TENNESSEE HEAD COACH (1974-2012)

"I loved her. There was always a lot of respect, not just as a coach, but in life. She was an unbelievable friend and sister. I will always cherish what we had. And she was a hell of a coach."

- Ann Meyers Drysdale
MEMBER OF 1976 USA BASKETBALL TEAM/VP, PHOENIX MERCURY

"When I got the call from my agent and he told me that LSU was interested in me, the first thing I thought about was Sue Gunter. She came to mind right off the bat. Having played in the SEC and having played against those old Sue Gunter teams back in the 90s, I was just moved because she has meant so much to a lot of us, our career, and our choices to go into college coaching because of what she has done for women's basketball."

- Nikki Fargas
LSU HEAD COACH FROM HER INTRODUCTORY PRESS CONFERENCE
APRIL 4, 2011

"A person you absolutely loved. There was not a person I respected more than Sue Gunter. Not only did we lose a great coach, but we lost an even better person."

- Van Chancellor
FORMER LSU HEAD COACH (2007-11)

"When you look at Sue's record and all the accomplishments throughout her career, it's easy to say that we have lost a great coach. But, in reality we have lost a better person."

- Jim Foster
FORMER VANDERBILT HEAD COACH (1991-2002)

"A lot of the things you see today in the game of women's basketball are due to a large price earlier paid by people such as Sue Gunter. I had the utmost respect for her as a person and as a coach. She will really be missed in our game. Her achievements and legacy will far exceed her wins and losses, even though they were very impressive in her case."

- Marsha Sharp
FORMER TEXAS TECH HEAD COACH (1982-2006)

"Personally I felt like I lost my best friend. Basketball lost one of its heroes. She is legendary. The things that she has done and the way she did them are just remarkable."

- Andy Landers
FORMER GEORGIA HEAD COACH (1979-2015)

"Just sadness ... that was my first thought. At the same time it made me relive the times I spent with Sue Gunter on the recruiting trail. Those were good times. The coaching profession has lost a great one today. No question she is one of the pioneers. She's a legend in the women's game."

- Kim Mulkey
LSU HEAD COACH (2021-PRESENT)

"I am very saddened today. Sue's passing is a great loss for our sport and a personal loss of a close friend. My thoughts are with Sue's family and those at LSU at this sad time."

- Jody Conradt
FORMER TEXAS HEAD COACH (1976-2007)

"To me, the first thing that comes to mind is character. That's what she instilled in us. It was not just always about basketball. It was about us being individual women in the world today. Basketball was definitely a luxury, so I was honored to have the opportunity to play for her, get to know her, and spend as much time as possible with her."

- Temeka Johnson
LSU POINT GUARD, 2002-05

"It was about two things when we stepped out on the floor - winning and playing for our coach. We loved and respected her to the highest level. Even a few years after her death and today, if something wonderful happens in my life, she is one of the first people who come to mind that I would love to talk to. A part of her continues to live in me."

- Cornelia Gayden
LSU GUARD, 1992-95

"For her to be inducted into the LSU (Athletic) Hall of Fame, it is a tremendous way to maintain her legacy and educate more people today on her accomplishments of the past. If Coach Gunter were here today, I think she would be proud of making it to the Hall of Fame but more so because she would look at it as a program honor."

- Bob Starkey
FORMER LSU ASSOCIATE HEAD COACH & GUNTER ASSISTANT (1990-2011)

"Dream big, work hard."

SEC Tournament Results

LSU • SEC TOURNAMENT HISTORY

Appearances: 43 | All-Time Record: 38-42
Best Finish: Champions • 1991, 2003

1980 • KNOXVILLE, TENN.
First Round: Bye
Second Round: Auburn 70, LSU 64

1981 • BATON ROUGE, LA.
First Round: Bye
Second Round: Auburn 73, LSU 71 (OT)

1982 • LEXINGTON, KY.
First Round: Bye
Second Round: LSU 77, Ole Miss 73
Semifinals: Kentucky 85, LSU 71
Consolation: Georgia 77, LSU 66

1983 • KNOXVILLE, TENN.
First Round: Bye
Second Round: (E3) Georgia 79, (W2) LSU 78

1984 • ATHENS, GA.
First Round: Bye
Second Round: (W2) LSU 91, (E3) Kentucky 81
Semifinals: (E1) Georgia 84, (W2) LSU 77

1985 • KNOXVILLE, TENN.
First Round: Bye
Second Round: (E2) Tennessee 85, (W3) LSU 78

1986 • ATHENS, GA.
First Round: Bye
Second Round: (3) LSU 67, (6) Kentucky 66
Semifinals: (3) LSU 83, (7) Vanderbilt 60
Finals: (1) Georgia 94, (3) LSU 72

1987 • ALBANY, GA.
First Round: Bye
Second Round: (4) Tennessee 64, (5) LSU 63

1988 • ALBANY, GA.
First Round: Bye
Second Round: (6) Georgia 86, (3) LSU 84

1989 • ALBANY, GA.
First Round: Bye
Second Round: (5) LSU 79, (4) Vanderbilt 73
Semifinals: (1) Auburn 75, (5) LSU 65

1990 • ALBANY, GA.
First Round: (7) LSU 68, (10) Mississippi State 49
Second Round: (2) Auburn 91, (7) LSU 65

1991 • ALBANY, GA. • CHAMPIONS
First Round: Bye
Second Round: (4) LSU 96, (5) Kentucky 76
Semifinals: (4) LSU 83, (1) Georgia 74
Finals: (4) LSU 80, (2) Tennessee 75

1992 • ALBANY, GA.
First Round: (10) LSU 61, (7) Mississippi State 56
Second Round: (2) Tennessee 70, (10) LSU 65

1993 • CHATTANOOGA, TENN.
First Round: (5) Alabama 106, (12) LSU 86

1994 • CHATTANOOGA, TENN.
First Round: (6) Auburn 76, (11) LSU 73

1995 • CHATTANOOGA, TENN.
First Round: (6) Florida 88, (11) LSU 80

1996 • CHATTANOOGA, TENN.
First Round: (8) LSU 85, (9) Mississippi State 63
Second Round: (8) LSU 73, (1) Georgia 71
Semifinals: (4) Alabama 86, (8) LSU 70

1997 • CHATTANOOGA, TENN.
First Round: Bye
Second Round: (5) Tennessee 100, (4) LSU 99 (OT)

1998 • COLUMBUS, GA.
First Round: (11) South Carolina 76, (6) LSU 61

1999 • CHATTANOOGA, TENN.
First Round: Bye
Second Round: (7) Kentucky 81, (2) LSU 71

2000 • CHATTANOOGA, TENN.
First Round: Bye
Second Round: (6) Vanderbilt 59, (3) LSU 46

2001 • MEMPHIS, TENN.
First Round: (5) LSU 72, (12) Kentucky 57
Second Round: (4) Vanderbilt 70, (5) LSU 58

2002 • NASHVILLE, TENN.
First Round: Bye
Second Round: (4) LSU 74, (12) Kentucky 62
Semifinals: (4) LSU 81, (1) Tennessee 80
Finals: (3) Vanderbilt 63, (4) LSU 48

2003 • LITTLE ROCK, ARK. • CHAMPIONS
First Round: Bye
Second Round: (2) LSU 78, (7) Arkansas 72
Semifinals: (2) LSU 78, (6) Vanderbilt 69
Finals: (2) LSU 78, (1) Tennessee 62

2004 • NASHVILLE, TENN.
First Round: Bye
Second Round: (2) LSU 79, (7) Ole Miss 66
Semifinals: (6) Vanderbilt 78, (2) LSU 66

2005 • GREENVILLE, S.C.
First Round: Bye
Second Round: (1) LSU 60, (9) Alabama 59
Semifinals: (1) LSU 79, (4) Georgia 65
Finals: (2) Tennessee 67, (1) LSU 65

2006 • NORTH LITTLE ROCK, ARK.
First Round: Bye
Second Round: (1) LSU 91, (8) Ole Miss 73
Semifinals: (1) LSU 79, (4) Kentucky 52
Finals: (2) Tennessee 63, (1) LSU 62

2007 • DULUTH, GA.
First Round: Bye
Second Round: (4) LSU 52, (5) Ole Miss 46
Semifinals: (4) LSU 63, (1) Tennessee 54
Finals: (3) Vanderbilt 51, (4) LSU 45

2008 • NASHVILLE, TENN.
First Round: Bye
Second Round: (1) LSU 80, (8) Ole Miss 36
Semifinals: (1) LSU 66, (4) Kentucky 49
Finals: (2) Tennessee 61, (1) LSU 55

2009 • LITTLE ROCK, ARK.
First Round: Bye
Second Round: (3) LSU 63, (6) Mississippi State 58
Semifinals: (2) Vanderbilt 61, (3) LSU 47

2010 • DULUTH, GA.
First Round: Bye
Second Round: (5) Vanderbilt 63, (4) LSU 61

2011 • NASHVILLE, TENN.
First Round: (7) LSU 60, (10) Alabama 36
Second Round: (2) Kentucky 60, (7) LSU 58

2012 • NASHVILLE, TENN.
First Round: Bye
Second Round: (4) LSU 41, (5) Arkansas 40
Semifinals: (4) LSU 72, (1) Kentucky 61
Finals: (2) Tennessee 70, (4) LSU 58

2013 • DULUTH, GA.
First Round: Bye
Second Round: (6) LSU 65, (11) Auburn 62
Quarterfinals: (3) Georgia 71, (6) LSU 53

2014 • DULUTH, GA.
First Round: Bye
Second Round: (10) LSU 78, (7) Alabama 65
Quarterfinals: (2) Tennessee 77, (10) LSU 65

2015 • LITTLE ROCK, ARK.
First Round: Bye
Second Round: Bye
Quarterfinals: (4) LSU 71, (5) Texas A&M 65
Semifinals: (1) South Carolina 74, (4) LSU 54

2016 • JACKSONVILLE, FLA.
First Round: (13) LSU 58, (12) Alabama 49
Second Round: (5) Kentucky 79, (13) LSU 71

2017 • GREENVILLE, S.C.
First Round: Bye
Second Round: (7) LSU 65, (10) Ole Miss 49
Quarterfinals: (2) Mississippi State 78, (7) LSU 61

2018 • NASHVILLE, TENN.
First Round: Bye
Second Round: Bye
Quarterfinal: (5) Texas A&M 75, (4) LSU 69

2019 • GREENVILLE, S.C.
First Round: Bye
Second Round: (8) Tennessee 69, (9) LSU 66

2020 • GREENVILLE, S.C.
First Round: Bye
Second Round: (7) LSU 73, (10) Florida 59
Quarterfinal: (2) Mississippi State 79, (7) LSU 49

2021 • GREENVILLE, S.C.
First Round: Bye
Second Round: (8) LSU 71, (9) Mississippi State 62
Quarterfinal: (1) Texas A&M 77, (8) LSU 58

2022 • NASHVILLE, TENN
First Round: (8) Kentucky, 78, (2) LSU 62

SEC Tournament Records

TEAM RECORDS

MOST POINTS IN A GAME
LSU • 99 • vs. #8 Tennessee • 03/01/97
Opponent • 106 • by Alabama • 03/04/93

FEWEST POINTS IN A GAME
LSU • 41 • vs. Arkansas • 03/02/12
Opponent • 36 • by Alabama • 03/03/11

Note: Alabama's 9 points in the 1st half is the lowest point total in SEC Tournament history.

MOST REBOUNDS
LSU • 59 • vs. Mississippi State • 03/02/90
Opponent • 52 • by #25 Auburn • 03/04/94
Opponent • 52 • by #18 Georgia • 02/28/82

FEWEST REBOUNDS
LSU • 16 • vs. #15 Vanderbilt • 03/02/01
Opponent • 27 • by #15 Vanderbilt • 03/02/01
Opponent • 27 • by Kentucky • 03/01/02

FIELD GOALS MADE
LSU • 37 • vs. Kentucky • 03/02/91
LSU • 37 • vs. #8 Tennessee • 03/04/97
Opponent • 40 • by #2 Georgia • 03/03/86

FIELD GOALS ATTEMPTED
LSU • 78 • vs. Kentucky • 03/02/91
Opponent • 83 • by Alabama • 03/04/93

HIGHEST FIELD GOAL PERCENTAGE
LSU • 58.6 (34-58) • at #3 Georgia • 03/04/84
Opponent • 57.1 (36-63) • by Kentucky • 03/03/84

LOWEST FIELD GOAL PERCENTAGE
LSU • 28.1 (18-64) • vs. #2 Texas A&M • 03/05/21
Opponent • 24.1 (14-58) • by Alabama • 03/03/11

3-POINT FIELD GOAL MADE
LSU • 11 • vs. #15 Florida • 03/03/95
Opponent • 12 • by Alabama • 03/04/93

3-POINT FIELD GOAL ATTEMPTED
LSU • 29 • vs. #12 Auburn • 03/03/90
Opponent • 30 • by Alabama • 03/04/93

HIGHEST 3-POINT FIELD GOAL PERCENTAGE
LSU • 71.4 (5-7) • vs. #4 Tennessee • 03/04/91
Opponent • 69.7 (9-13) • by #13 Alabama • 03/03/96

LOWEST 3-POINT FIELD GOAL PERCENTAGE
LSU • 0.0 (0-5) • vs. #6/7 Mississippi St. • 03/03/17
LSU • 0.0 (0-1) • vs. #12 Alabama • 03/02/16
LSU • 0.0 (0-3) • vs. #9 Kentucky • 03/03/12
LSU • 0.0 (0-2) • vs. #21 Georgia • 03/05/05
Opponent • 0.0 (0-12) • by #4 Tennessee • 03/04/91
Opponent • 0.0 (0-8) • by #6 Tennessee • 03/07/14

FREE THROWS MADE
LSU • 34 • vs. #9 Kentucky • 03/03/12
Opponent • 31 • by #18 Tennessee • 02/27/85

FREE THROWS ATTEMPTED
LSU • 43 • vs. #9 Kentucky • 03/03/12
Opponent • 40 • by Kentucky • 02/26/99
Opponent • 40 • by #13 Kentucky • 03/03/16

HIGHEST FREE THROW PERCENTAGE
LSU • 1.000 (2-2) • vs. #6 Vanderbilt • 03/03/02
Opponent • 1.000 (11-11) • by #15 Vanderbilt • 03/08/03

LOWEST FREE THROW PERCENTAGE
LSU • 40.0 (6-15) • vs. #15 Kentucky • 03/04/11
Opponent • 40.0 (4-10) • by Mississippi State • 03/02/90

ASSISTS
LSU • 26 • vs. Ole Miss • 03/03/06
Opponent • 29 • by #17 Kentucky • 02/27/82

STEALS
LSU • 16 • Auburn • 01/30/81
Opponent • 15 • by #2 Georgia • 03/03/86
Opponent • 15 • by Auburn • 01/30/81

BLOCKED SHOTS
LSU • 9 • vs. Vanderbilt • 03/04/89
Opponent • 8 by Kentucky • 02/26/99
Opponent • 8 by #20 Ole Miss • 02/26/82
Opponent • 8 Kentucky • 03/04/22

TURNOVERS
LSU • 27 • vs. #8 Tennessee • 03/05/87
Opponent • 27 • by Kentucky • 03/02/91

MARGIN OF VICTORY
44 (80-36) • vs. Ole Miss • 03/07/08

MARGIN OF DEFEAT
30 (79-49) • vs. #9 Mississippi State • 03/06/20

INDIVIDUAL RECORDS

POINTS
30 • Seimone Augustus • vs. Ole Miss • 03/03/06
30 • Pokey Chatman • vs. #4 Tennessee • 03/04/91
30 • Alisha Jones • at #2 Georgia • 03/03/86
29 • Cornelia Gayden • vs. #15 Florida • 03/03/95
29 • Seimone Augustus • vs. Kentucky • 03/04/06

REBOUNDS
21 • Sheila Johnson • vs. Mississippi State • 03/02/90
20 • Sylvia Fowles • vs. #2 Tennessee • 03/03/07
16 • Sheila Johnson • vs. Kentucky • 03/02/91
12 • Faustine Aifuwa • vs. Mississippi State • 03/04/21

FIELD GOALS MADE
13 • Seimone Augustus • vs. Ole Miss • 03/03/06
13 • Seimone Augustus • vs. Kentucky • 03/04/06
12 • Pokey Chatman • vs. #4 Tennessee, 03/04/91
12 • Joyce Walker • vs. #12 Georgia • 03/03/83
12 • Joyce Walker • vs. #18 Georgia • 02/28/82
12 • Madeline Doucet • vs. #20 Ole Miss • 02/26/82

FIELD GOALS ATTEMPTED
26 • Khayla Pointer • vs. Kentucky • 03/04/22
24 • Elaine Powell • vs. #13 Alabama • 03/03/96
24 • Joyce Walker • vs. #12 Georgia • 03/03/83
23 • Joyce Walker • vs. #18 Georgia • 02/28/82
23 • Joyce Walker • vs. #17 Kentucky • 02/27/82

FREE THROWS MADE
12 • Temeka Johnson • vs. #3 Tennessee • 03/02/02
10 • Khayla Pointer • vs. #2 Texas A&M • 03/05/21
9 • Alexis Hyder • vs. #13 Kentucky • 03/03/16
9 • LaSondra Barrett • vs. #9 Kentucky • 03/03/12
8 • Khayla Pointer • vs. Kentucky • 03/04/22
8 • Courtney Jones • vs. #9 Kentucky • 03/03/12
8 • Katrina Hibbert • vs. #8 Tennessee • 03/01/97
8 • Cornelia Gayden • vs. Mississippi State • 03/06/92
8 • Patricia Woods • vs. #17 Georgia • 03/05/88
8 • Alisha Jones • at #2 Georgia • 03/03/86
8 • Madeline Doucet • vs. Kentucky • 03/03/84

FREE THROWS ATTEMPTED
15 • Temeka Johnson • vs. #3 Tennessee • 03/02/02
14 • Akilah Bethel • vs. #13 Kentucky • 03/03/16
13 • Patricia Woods • vs. #17 Georgia • 03/05/88
12 • Khayla Pointer • vs. #2 Texas A&M • 03/05/21
10 • Alexis Hyder • vs. #13 Kentucky • 03/03/16
10 • Aiysha Smith • vs. #15 Vanderbilt • 03/08/03
10 • Alisha Jones • at #18 Tennessee • 02/27/85
10 • Madeline Doucet • vs. Kentucky • 03/03/84

3-POINT FIELD GOALS MADE
6 • Cornelia Gayden • vs. #15 Florida • 03/03/95
5 • Cornelia Gayden • vs. Mississippi State • 03/06/92
5 • Pokey Chatman • vs. #12 Auburn • 03/03/90
4 • Khayla Pointer • vs. #2 Texas A&M • 03/05/21
4 • Sarah Shematsi • vs. Mississippi State • 03/04/21
4 • Adrienne Webb • vs. #12 Georgia • 03/08/13
4 • Quianna Chaney • vs. Ole Miss • 03/07/08
4 • Scholanda Houston • vs. Ole Miss • 03/03/06
4 • Cornelia Gayden • vs. #2 Tennessee • 03/07/92
4 • Pokey Chatman • vs. #1 Auburn • 03/05/89

3-POINT FIELD GOALS ATTEMPTED
15 • Pokey Chatman • vs. #12 Auburn • 03/03/90
14 • Cornelia Gayden • vs. #15 Florida • 03/03/95
12 • Cornelia Gayden • vs. Mississippi State • 03/06/92

ASSISTS
17 • Temeka Johnson • vs. #21 Georgia • 03/05/05
12 • Temeka Johnson • vs. Ole Miss • 03/05/04
10 • Erica White • vs. Ole Miss • 03/03/06
10 • Temeka Johnson • vs. #3 Tennessee • 03/02/02

STEALS
6 • Pokey Chatman • vs. Kentucky • 03/02/91
6 • Joyce Walker • vs. #20 Ole Miss • 02/26/82
5 • Pokey Chatman • vs. Vanderbilt • 03/04/89
5 • Lesa Thornton • vs. #20 Vanderbilt • 03/02/86
5 • Joyce Walker • vs. Auburn • 01/30/81

BLOCKED SHOTS
7 • Dee Dee Franklin • vs. Vanderbilt • 03/04/89
4 • Shanece McKinney • vs. Alabama • 03/06/14
4 • Sylvia Fowles • vs. #5 Tennessee • 03/06/05
4 • Sylvia Fowles • vs. #21 Georgia • 03/05/05

TURNOVERS
11 • Jeanetta Burns • at #2 Georgia • 03/03/86
10 • Bonita Branch • vs. Kentucky • 03/01/86

NCAA Tournament Results

LSU • NCAA TOURNAMENT HISTORY

Appearances: (27 overall) 1984, 1986, 1987, 1988, 1989, 1990, 1991, 1997, 1999, 2000, 2001, 2002, 2003, 2004, 2005, 2006, 2007, 2008, 2009, 2010, 2012, 2013, 2014, 2015, 2017, 2018, 2022
All-Time Record: 44-27 | Best Finish: Final Four • National Semifinals • 2004, 2005, 2006, 2007, 2008

1984 • NO. 5 SEED MIDWEST REGION
Second Round • Baton Rouge, La.
First Round: Bye
Second Round: (5) LSU 92, (4) Missouri 82
Sweet 16 & Elite 8 Rounds • Ruston, La.
Sweet 16: (1) Louisiana Tech 92, (5) LSU 67

1986 • NO. 2 SEED MIDEAST REGION
Second Round • Baton Rouge, La.
First Round: Bye
Second Round: (2) LSU 78, (10) Middle Tennessee 65
Sweet 16 & Elite 8 Rounds • Iowa City, Iowa
Sweet 16: (2) LSU 81, (3) Ohio State 80
Elite 8: (4) Tennessee 67, (2) LSU 65

1987 • NO. 4 SEED MIDWEST REGION
Second Round • Baton Rouge, La.
First Round: Bye
Second Round: (5) Southern Illinois 70, (4) LSU 56

1988 • NO. 9 SEED WEST REGION
First Round • Nacogdoches, Texas
(8) Stephen F. Austin 84, (9) LSU 62

1989 • NO. 4 SEED MIDWEST REGION
Second Round • West Lafayette, Ind.
First Round: Bye
Second Round: (4) LSU 54, (5) Purdue 53
Sweet 16 & Elite 8 Rounds • Ruston, La.
Sweet 16: (1) Louisiana Tech 85, (4) LSU 65

1990 • NO. 9 SEED MIDWEST REGION
First Round • Hattiesburg, Miss.
First Round: (8) Southern Miss 75, (9) LSU 65

1991 • NO. 2 SEED MIDWEST REGION
Second Round • Beaumont, Texas
First Round: Bye
Second Round: (10) Lamar 93, (2) LSU 73

1997 • NO. 4 SEED MIDEAST REGION
First & Second Rounds • Baton Rouge, La.
First Round: (4) LSU 88, (13) Maine 79
Second Round: (4) LSU 71, (12) Marquette 58
Sweet 16 & Elite 8 Rounds • West Lafayette, Ind.
(1) Old Dominion 62, (4) LSU 49

1999 • NO. 4 SEED WEST REGION
First & Second Rounds • Baton Rouge, La.
First Round: (4) LSU 78, (13) Evansville 69
Second Round: (4) LSU 74, (5) Notre Dame 64
Sweet 16 & Elite 8 Rounds • Los Angeles, Calif.
Sweet 16: (1) Louisiana Tech 73, (4) LSU 52

2000 • NO. 3 SEED EAST REGION
First & Second Rounds • Baton Rouge, La.
First Round: (3) LSU 77, (14) Liberty 54
Second Round: (3) LSU 57, (11) Stephen F. Austin 45
Sweet 16 & Elite 8 Rounds • Richmond, Va.
Sweet 16: (3) LSU 79, (2) Duke 66
Elite 8: (1) Connecticut 86, (3) LSU 71

2001 • NO. 6 SEED MIDWEST REGION
First & Second Rounds • West Lafayette, Ind.
First Round: (6) LSU 83, (11) Arizona State 66
Second Round: (3) Purdue 73, (6) LSU 70

2002 • NO. 6 SEED WEST REGION
First & Second Rounds • Boulder, Colo.
First Round: (6) LSU 84, (11) Santa Clara 78
Second Round: (3) Colorado 69, (6) LSU 58

2003 • NO. 1 SEED WEST REGION
First & Second Rounds • Eugene, Ore.
First Round: (1) LSU 86, (16) Texas State 50
Second Round: (1) LSU 80, (8) Green Bay 69
Sweet 16 & Elite 8 Rounds • Palo Alto, Calif.
Sweet 16: (1) LSU 69, (5) Louisiana Tech 63
Elite 8: (2) Texas 78, (1) LSU 60

2004 • NO. 4 SEED WEST REGION
First & Second Rounds • Baton Rouge, La.
First Round: (4) LSU 83, (13) Austin Peay 66
Second Round: (4) LSU 76, (12) Maryland 61
Sweet 16 & Elite 8 Rounds • Seattle, Wash.
Sweet 16: (4) LSU 71, (1) Texas 55
Elite 8: (4) LSU 62, (3) Georgia 60
NCAA Final Four • New Orleans, La.
National Semifinals: (1) Tennessee 52, (4) LSU 50

2005 • NO. 1 SEED CHATTANOOGA REGION
First & Second Rounds • Knoxville, Tenn.
First Round: (1) LSU 70, (16) Stetson 36
Second Round: (1) LSU 76, (9) Arizona 43
Sweet 16 & Elite 8 Rounds • Chattanooga, Tenn.
Sweet 16: (1) LSU 90, (13) Liberty 48
Elite 8: (1) LSU 59, (2) Duke 49
NCAA Final Four • Indianapolis, Ind.
National Semifinals: (2) Baylor 68, (1) LSU 57

2006 • NO. 1 SEED SAN ANTONIO REGION
First & Second Rounds • Nashville, Tenn.
First Round: (1) LSU 72, (16) Florida Atlantic 48
Second Round: (1) LSU 72, (9) Washington 49
Sweet 16 & Elite 8 Rounds • San Antonio, Texas
Sweet 16: (1) LSU 66, (4) DePaul 56
Elite 8: (1) LSU 62, (3) Stanford 59
NCAA Final Four • Boston, Mass.
National Semifinals: (1) Duke 64, (1) LSU 45

2007 • NO. 3 SEED FRESNO REGION
First & Second Rounds • Austin, Texas
First Round: (3) LSU 77, (14) UNC Asheville 39
Second Round: (3) LSU 49, (11) West Virginia 43
Sweet 16 & Elite 8 Rounds • Fresno, Calif.
Sweet 16: (3) LSU 55, (10) Florida State 43
Elite 8: (3) LSU 73, (1) Connecticut 50
NCAA Final Four • Cleveland, Ohio
National Semifinals: (4) Rutgers 59, (3) LSU 35

2008 • NO. 2 SEED NEW ORLEANS REGION
First & Second Rounds • Baton Rouge, La.
First Round: (2) LSU 66, (15) Jackson State 32
Second Round: (2) LSU 68, (7) Marist 49
Sweet 16 & Elite 8 Rounds • New Orleans, La.
Sweet 16: (2) LSU 67, (3) Oklahoma State 52
Elite 8: (2) LSU 56, (1) North Carolina 50
NCAA Final Four • Tampa, Fla.
National Semifinals: (1) Tennessee 47, (2) LSU 46

2009 • NO. 6 SEED RALEIGH REGION
First & Second Rounds • Baton Rouge, La.
First Round: (6) LSU 69, (11) Green Bay 59
Second Round: (3) Louisville 62, (6) LSU 52

2010 • NO. 7 SEED MEMPHIS REGION
First & Second Rounds • Durham, N.C.
First Round: (7) LSU 60, (10) Hartford 39
Second Round: (2) Duke 60, (7) LSU 52

2012 • NO. 5 SEED KINGSTON REGION
First & Second Rounds • Baton Rouge, La.
First Round: (5) LSU 64, (12) San Diego State 56
Second Round: (4) Penn State 90, (5) LSU 80

2013 • NO. 6 SEED SPOKANE REGION
First & Second Rounds • Baton Rouge, La.
First Round: (6) LSU 75, (11) Green Bay 71
Second Round: (6) LSU 71, (3) Penn State 66
Sweet 16 & Elite 8 Rounds • Spokane, Wash.
Sweet 16: (2) California 73, (6) LSU 63

2014 • NO. 7 SEED LOUISVILLE REGION
First & Second Rounds • Baton Rouge, La.
First Round: (7) LSU 98, (10) Georgia Tech 78
Second Round: (7) LSU 76, (2) West Virginia 67
Sweet 16 & Elite 8 Rounds • Louisville, Ky.
Sweet 16: (3) Louisville 73, (7) LSU 47

2015 • NO. 11 SEED ALBANY REGION
First & Second Rounds • Tampa, Fla.
First Round: (6) USF 73, (11) LSU 64

2017 • NO. 8 SEED OKLAHOMA CITY REGION
First & Second Rounds • Waco, Texas
First Round: (9) California 55, (8) LSU 52

2018 • NO. 6 SEED SPOKANE REGION
First & Second Rounds • Columbus, Ohio
First Round: (11) Central Michigan 78, (6) LSU 69

2022 • NO. 3 SEED SPOKANE REGION
First & Second Rounds • Baton Rouge, Louisiana
First Round: (3) LSU 83, (14) Jackson State 77
Second Round: (6) Ohio State 79, (3) LSU 64

NCAA Tournament Records

TEAM RECORDS

MOST POINTS IN A GAME
LSU • 98 • Georgia Tech • 03/23/14
Opponent • 93 • by #23 Lamar • 03/17/91

FEWEST POINTS IN A GAME
LSU • 35 • vs. #15 Rutgers • 04/01/07
Opponent • 32 • by Jackson State • 03/22/08

MOST POINTS IN A HALF
LSU • 51 (1st Half) • Georgia Tech • 03/23/14
Opponent • 54 (2nd Half) • by #19 Stephen F. Austin • 03/16/88
Opponent • 54 (2nd Half) • #11 by Penn State • 03/20/12

FEWEST POINTS IN A HALF
LSU • 15 (1st Half) • vs. #4 Duke • 04/02/06
Opponent • 11 (1st Half) • by Jackson State • 03/22/08

MOST REBOUNDS
LSU • 57 • Georgia Tech • 03/23/14
Opponent • 56 • by #3 Louisiana Tech • 03/23/89

FEWEST REBOUNDS
LSU • 23 • vs. #6 Louisiana Tech • 03/30/03
Opponent • 21 • #25 by Arizona State • 03/16/01

MOST FIELD GOALS MADE
LSU • 37 • vs. Liberty • 03/26/05
Opponent • 39 • by #2 Louisiana Tech • 03/23/84

FEWEST FIELD GOALS MADE
LSU • 12 • vs. #15 Rutgers • 04/01/07
Opponent • 12 • by Jackson State • 03/22/08

MOST FIELD GOALS ATTEMPTED
LSU • 74 • #Jackson State • 03/19/22
Opponent • 78 • by #23 Lamar • 03/17/91

FEWEST FIELD GOALS ATTEMPTED
LSU • 50 • vs. #2 Tennessee • 04/04/04
Opponent • 45 • by California • 03/18/17

HIGHEST FIELD GOAL PERCENTAGE
LSU • 63.3 (31-49) • vs. #21 Green Bay • 03/24/03
Opponent • 59.1 (39-66) • by #2 Louisiana Tech • 03/23/84

LOWEST FIELD GOAL PERCENTAGE
LSU • 23.9 (16-67) • at #4 Louisville • 03/30/14
Opponent • 23.1 (12-52) • by Jackson State • 03/22/08

MOST 3-POINT FIELD GOALS MADE
LSU • 9 • vs. UNC Asheville • 03/17/07
LSU • 9 • #8 Notre Dame • 03/15/99
Opponent • 12 • by #4 Louisville • 04/01/07

FEWEST 3-POINT FIELD GOALS MADE
LSU • 0 • five times
Opponent • 0 • two times

MOST 3-POINT FIELD GOALS ATTEMPTED
LSU • 18 • vs. UNC Asheville • 03/17/07
Opponent • 30 • by #4 Louisville • 03/30/14

FEWEST 3-POINT FIELD GOALS ATTEMPTED
LSU • 3 • vs. #2 Tennessee • 04/04/04
Opponent • 2 • three times

HIGHEST 3-POINT FIELD GOAL PERCENTAGE
LSU • 100.0 (2-2) • vs. #16 Georgia • 03/29/04
Opponent • 60.0 (6-10) • by #8 Purdue • 03/18/01

LOWEST 3-POINT FIELD GOAL PERCENTAGE
LSU • 0.0 • four times
Opponent • 0.0 • two times

MOST FREE THROWS MADE
LSU • 30 • #11 Missouri • 03/18/84
Opponent • 29 • by #3 Louisiana Tech • 03/23/89

FEWEST FREE THROWS MADE
LSU • 3 • vs. #15 Rutgers • 04/01/07
Opponent • 2 • by #13 Stanford • 03/27/06
Opponent • 2 • by #13 DePaul • 03/25/06

MOST FREE THROWS ATTEMPTED
LSU • 43 • #11 Missouri • 03/18/84
Opponent • 42 • by #3 Louisiana Tech • 03/23/89

FEWEST FREE THROWS ATTEMPTED
LSU • 9 • Stephen F. Austin • 03/19/00
Opponent • 2 • by #13 DePaul • 03/25/06

HIGHEST FREE THROW PERCENTAGE
LSU • 1.000 (10-10) • at #6 Duke • 03/24/10
Opponent • 1.000 (7-7) • by Washington • 03/20/06

LOWEST FREE THROW PERCENTAGE
LSU • 30.0 (3-10) • vs. #15 Rutgers • 04/01/07
Opponent • 40.0 (16-32) • by Stephen F. Austin • 03/19/00
Opponent • 40.0 (2-5) • by #13 Stanford • 03/27/06

MOST ASSISTS
LSU • 26 • vs. Liberty • 03/26/05
Opponent • 27 • by #2 Louisiana Tech • 03/23/84

FEWEST ASSISTS
LSU • 2 • at #4 Louisville • 03/30/14
Opponent • 5 • by Marquette • 03/17/97

MOST STEALS
LSU • 17 • vs. Florida Atlantic • 03/18/06
Opponent • 20 • by Marquette • 03/17/97

FEWEST STEALS
LSU • 1 • at #23 Lamar • 03/17/91
LSU • 1 • San Diego State • 03/18/12
Opponent • 1 • by #11 Missouri • 03/18/84

MOST BLOCKED SHOTS
LSU • 10 • vs. UNC Asheville • 03/17/07
Opponent • 9 • by #8 Purdue • 03/18/01

FEWEST BLOCKED SHOTS
LSU • 0 • three times
Opponent • 0 • eight times

MOST TURNOVERS
LSU • 23 • Georgia Tech • 03/23/14
LSU • 23 • Marquette • 03/17/97
Opponent • 25 • 5x • Last: Jackson State • 03/22/08

FEWEST TURNOVERS
LSU • 2 • vs. Central Michigan • 03/17/18
Opponent • 7 • by #8 Purdue • 03/18/01

MOST FOULS
LSU • 34 • at #3 Louisiana Tech • 03/23/89
Opponent • 31 • by Middle Tennessee • 03/16/86
Opponent • 31 • by #11 Missouri • 03/18/84

FEWEST FOULS
LSU • 10 • vs. #21 Green Bay • 03/24/03
LSU • 10 • vs. Washington • 03/20/06
Opponent • 10 • three times

INDIVIDUAL RECORDS

POINTS
LSU • 34 • Marie Ferdinand • vs. Purdue • 03/18/01
Opponent • 34 • Cindy Blodgett • Maine • 03/15/97

REBOUNDS
LSU • 20 • Sylvia Fowles • vs. Tennessee • 04/06/08
Opponent • 20 • Khara Smith • DePaul • 03/25/06

FIELD GOALS MADE
LSU • 14 • Seimone Augustus • vs. Texas • 03/27/04
Opponent • 13 • Heather Schreiber • Texas • 04/01/03
Opponent • 13 • Janice Lawrence • Louisiana Tech • 03/23/84

FIELD GOALS ATTEMPTED
LSU • 26 • Seimone Augustus • vs. Baylor • 04/03/05
Opponent • 27 • Candace Parker • Tennessee • 04/06/08

FREE THROWS MADE
LSU • 14 • Marie Ferdinand • vs. Purdue • 03/18/01
Opponent • 14 • Cindy Blodgett • Maine • 03/15/97

FREE THROWS ATTEMPTED
LSU • 30 • Khayla Pointer vs. Ohio St.; March 21, 2022
Opponent: 16 (made 13) Venus Lacy (LA Tech); March 23, 1989

3-POINT FIELD GOALS MADE
LSU • 5 • 3x • Last: RaShonta LeBlanc • vs. UNC Asheville • 03/17/07
Opponent • 6 • Asha Thomas • California • 03/18/17
Opponent • 6 • Mozell Brooks • #19 Stephen F. Austin • 03/16/88

3-POINT FIELD GOALS ATTEMPTED
LSU • 11 • Pokey Chatman • at #20 Southern Miss • 03/14/90
Opponent • 13 • Sydney Wallace • Georgia Tech • 03/23/14

ASSISTS
LSU • 15 • Temeka Johnson • vs. Liberty • 03/26/05
Opponent • 10 • Joni Davis • #11 Missouri • 03/18/84

STEALS
LSU • 6 • Marie Ferdinand • Stephen F. Austin • 03/19/00
LSU • 6 • Sylvia Fowles • Jackson State • 03/22/08
LSU • 6 • Danielle Ballard • USF • 03/21/15
Opponent • 6 • Carena Easley • Jackson State • 03/22/08

BLOCKED SHOTS
LSU • 8 • Dee Dee Franklin • at #15 Purdue • 03/19/89
Opponent • 5 • Kristine Anigwe • California • 03/18/17
Opponent • 5 • Tere Bjorklund • #12 Colorado • 03/17/02

NIT / AIAW / Regular Season Tournament Results

WOMEN'S POSTSEASON NIT
Appearances: 3 (1985, 1996, 1998)
All-Time Record: 7-2
Best Finish: 1985 Champions

1985 • AMARILLO, TEXAS
First Round: LSU 69, West Virginia 57
Semifinals: LSU 71, Texas Tech 67
Finals: LSU 74, Florida 54

1996 • AMARILLO, TEXAS
First Round: LSU 77, UC Santa Barbara 73 (OT)
Semifinals: Northwestern 79, LSU 75
Third Place: LSU 91, Arkansas 73

1998 • 1ST & 2ND ROUNDS • BATON ROUGE, LA.
First Round: LSU 58, Boise State 38
Second Round: LSU 74, Butler 58
1998 • Semifinals • Waco, Texas
Semifinals: Baylor 66, LSU 61

AIAW NATIONAL TOURNAMENT
Appearances: 1 (1977)
All-Time Record: 3-1
Best Finish: 1977 Finalist

1977 • MINNEAPOLIS, MINN.
First Round: LSU 91, Western Washington 53
Second Round: LSU 71, Baylor 64
National Semifinals: LSU 74, Immaculata 68
National Finals: Delta State 68, LSU 55

AIAW REGIONAL TOURNAMENT
Appearances: 6 (1976-81)
All-Time Record: 10-6
Best Finish: 1977 Regional Champions

1976
First Round: LSU 86, Oklahoma State 80
Second Round: Baylor 100, LSU 91

1977 • MONROE, LA.
First Round: Bye
Second Round: LSU 95, Texas 67
Semifinals: LSU 76, Stephen F. Austin 73
Finals: LSU 92, Baylor 76

1978 • NACOGDOCHES, TEXAS
First Round: LSU 85, Lamar 64
Second Round: LSU 84, Houston 65
Semifinals: Stephen F. Austin 66, LSU 54
Consolation Finals: LSU 78, Louisiana Tech 56

1979 • TULSA, OKLA.
First Round: LSU 84, Texas Tech 56
Second Round: Wayland Baptist 83, LSU 65

1980 • BATON ROUGE, LA.
First Round: LSU 87, Southeastern Louisiana 72
Second Round: LSU 84, Wayland Baptist 70
Semifinals: Louisiana Tech 91, LSU 50
Consolation Finals: Texas 96, LSU 53

1981 • BATON ROUGE, LA.
First Round: Southern 83, LSU 67

AIAW STATE TOURNAMENT
Appearances: 6 (1976-81)
All-Time Record: 10-6
Best Finish: 1978 State Champion

1976 • NEW ORLEANS, LA.
First Round: LSU 73, McNeese State 46
Second Round: LSU 85, Louisiana Tech 77
Semifinals: LSU 93, Northwestern State 90
Finals: Southeastern Louisiana 78, LSU 75

1977 • RUSTON, LA.
First Round: LSU 85, New Orleans 58
Second Round: LSU 73, Southern 51
Semifinals: Louisiana Tech 101, LSU 88
Consolation Finals: Northwestern State 87, LSU 82

1978 • BATON ROUGE, LA.
First Round: Bye
Second Round: LSU 67, McNeese State 48
Semifinals: LSU 90, Northwestern State 61
Finals: LSU 77, Louisiana Tech 59

1979 • MONROE, LA.
First Round: Bye
Second Round: LSU 74, Northwestern State 49
Semifinals: LSU 87, Louisiana-Monroe 61
Finals: Louisiana Tech 83, LSU 65

1980 • RUSTON, LA.
First Round: Louisiana-Monroe 85, LSU 72

1981 • HAMMOND, LA.
First Round: Southeastern Louisiana 80, LSU 67

PRESEASON WNIT/ REGULAR SEASON TOURNAMENTS (SINCE 1996-97 SEASON)

1996 • NASSAU SUNSPLASH SHOOTOUT
Nassau, Bahamas
LSU 69, Oklahoma State 48
LSU 87, Richmond 69

1997 • HAWAIIAN REGENTS CLASSIC
Honolulu, Hawaii
LSU 68, Oklahoma State 66 (OT)
Hawaii 79, LSU 63

1999 • SAINT MARY'S THANKSGIVING CLASSIC
Moraga, Calif.
First Round: LSU 80, St. Bonaventure 43
Championship: LSU 68, Saint Mary's 65 (OT)

2000 • WOMEN'S SPORTS FOUNDATION CLASSIC
Albuquerque, N.M.
First Round: LSU 54, New Mexico 49
Championship: Duke 56, LSU 45

2000 • PARADISE JAM CLASSIC
St. Thomas, Virgin Islands
Missouri State 85, LSU 75
Penn State 86, LSU 52

2002 • FIU/MIAMI HERALD THANKSGIVING CLASSIC
Miami, Fla.
First Round: LSU 87, Washington State 50
Championship: LSU 68, FIU 54

2002 • WOMEN'SCOLLEGEHOOPS.COM CLASSIC
Baton Rouge, La.
First Round: LSU 85, Ohio 57
Championship: LSU 65, Louisville 46

2003 • WOMEN'S SPORTS FOUNDATION CLASSIC
Eugene, Ore.
First Round: LSU 63, Villanova 56
Championship: Oregon 76, LSU 67

2003 • WOMEN'SCOLLEGEHOOPS.COM CLASSIC
Baton Rouge, La.
First Round: LSU 73, Kent State 49
Championship: LSU 76, Richmond 53

2004 • WOMEN'S SPORTS FOUNDATION CLASSIC
Baton Rouge, La.
First Round: LSU 81, Maine 50
Championship: LSU 65, Arizona State 54

2004 • COORS CLASSIC
Boulder, Colo.
First Round: LSU 64, Maryland 51
Championship: LSU 75, Colorado 44

2005 • MIAMI THANKSGIVING CLASSIC
Miami, Fla.
First Round: LSU 74, Nebraska 55
Championship: LSU 74, Texas A&M-Corpus Christi 45

2006 • TRAVELERS CLASSIC
Baton Rouge, La.
LSU 64, West Virginia 25
LSU 88, Howard 44
Championship: LSU 70, Virginia Tech 40

2006 • ROADRUNNER THANKSGIVING CLASSIC
San Antonio, Texas
LSU 61, Tulsa 37
LSU 105, Eastern Washington 52

2007 • PRESEASON WNIT
1st & 2nd Rounds • Baton Rouge, La.
First Round: LSU 86, Stephen F. Austin 58
Second Round: LSU 80, Saint Joseph's 64
Semifinals • Baton Rouge, La.
Semifinals: LSU 64, Michigan State 41
Championship • College Park, Md.
Championship: Maryland 75, LSU 62

2007 • CARIBBEAN CLASSIC
Cancun, Mexico
LSU 86, Illinois-Chicago 44
LSU 63, Miami (Fla.) 52

2009 • SUE GUNTER CLASSIC
Baton Rouge, La.
First Round: LSU 93, Houston Baptist 31
Championship: LSU 75, N.C. AT&T 33

2010 • SETON HALL CLASSIC
South Orange, N.J.
First Round: LSU 63, Massachusetts 51
Championship: LSU 58, Seton Hall 40

2010 • WORLD VISION CLASSIC
Storrs, Conn.
LSU 74, Lehigh 63
LSU 69, Howard 39
Championship: Connecticut 81, LSU 51

2012 • FIU THANKSGIVING CLASSIC
Miami, Fla.
First Round: LSU 71, West Virginia 63
Championship: LSU 76, FIU 69

2013 • PRESEASON WNIT
1st & 2nd Rounds • Baton Rouge, La.
First Round: LSU 86, Stephen F. Austin 58
Second Round: LSU 80, Saint Joseph's 64
Semifinals • Louisville, Ky.
Semifinals: Louisville 88, LSU 67

2013 • BARCLAYS INVITATIONAL • Brooklyn, N.Y.
First Round: LSU 69, Rutgers 65
Championship: LSU 64, Michigan 62

2014 • HARDWOOD TOURNAMENT OF HOPE
Puerto Vallarta, Mexico*
First Round: Santa Clara 69, LSU 67
*Games on last two days of tournament were canceled.

2014 • MIAMI HOLIDAY TOURNAMENT
Miami, Fla.
First Round: LSU 82, UNC Greensboro 61
Championship: Miami 76, LSU 71

2015 • GULF COAST SHOWCASE
Estero, Fla.
Purdue 69, LSU 52
LSU 72, Marist 49
Maine 52, LSU 41

2016 • PARADISE JAM
St. Thomas, Virgin Islands
LSU 78, UTEP 45
Kansas State 69, LSU 54
LSU 59, NC State 58

2017 • SOUTH POINT THANKSGIVING SHOOTOUT
South Point Casino Resort, Las Vegas, Nev.
#2 Texas 75, LSU 66
LSU 71, Saint Louis 59

2019 • JUNKANOO JAM (BIMINI DIVISION)
Bimini, The Bahamas
First Round: LSU 58, #15 Michigan State 56
Championship: LSU 89, Memphis 58

2020 • SOUTH POINT THANKSGIVING SHOOTOUT
South Point Casino Resort, Las Vegas, Nev.
BYU 67, LSU 51
West Virginia 62, LSU 42

2020 • DUEL IN THE DESERT
UNLV/Thomas & Mack Center, Las Vegas, Nev.
Pacific 73, LSU 64
LSU 54, Loyola Marymount 52

NCAA Final Four Recaps

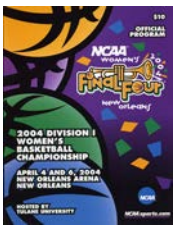

2004

With head coach Sue Gunter sitting out the last half of the season due to illness, acting head coach Pokey Chatman led the Tigers to the program's first trip to the NCAA Final Four and ironically enough, it was just down to the road in New Orleans.

The Tigers' road to the Final Four began at home in the Pete Maravich Assembly Center with victories over Austin Peay in the first round and Maryland in the second round. An 83-66 win over Austin Peay was sparked by a 21-point performance by All-American Seimone Augustus, while the Baton Rouge native poured in 26 in the 76-61 win over Maryland two nights later.

The fourth-seeded Tigers now had a date with top seeded Texas in the West Regional semifinal in Seattle, Wash. LSU was looking for revenge from the year before when Texas had knocked off the top-seeded Tigers in the Regional Final. Revenge is just what LSU got with a 71-55 victory over the Longhorns led by Augustus' career-high 29 points. SEC foe Georgia would be the opponent in the Regional Final.

It would prove to be one of best NCAA Tournament games in history with the lead going back and forth until Georgia took a seven point lead with six minutes to play. LSU did not falter, chipping away at the lead using an 8-1 run in the final four minutes to take the lead and hold it for a 62-60 victory and the program's first trip to the NCAA Final Four.

Augustus matched her career-high with 29 points, including a late free throw, while Temeka Johnson added 19 points, including a 15-foot jumper that gave the Tigers the lead for good.

Augustus was named the West Regional Most Outstanding Player and Johnson joined her on the West Regional All-Tournament team.

LSU had a date with rival and SEC foe Tennessee in the national semifinal game in the New Orleans Arena, just 70 miles from the Baton Rouge campus.

The Lady Vols ended LSU's magical run, 52-50, with a dramatic late steal and lay-up for Tennessee.

LSU ended the season with a 27-8 overall record and a run to the Final Four, the school's first.

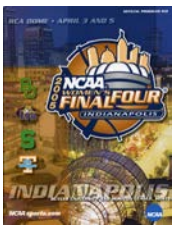

2005

After not advancing to the NCAA Final Four in the history of the program, the LSU Tigers made it two straight trips with a visit in 2005.

First year head coach Pokey Chatman, who had guided LSU to the Final Four in her hometown of New Orleans as acting head coach in 2004, led the Tigers back to the promise land.

Chatman and the Tigers enjoyed one of the best seasons in school history, posting 33-3 overall record and claiming the program's first Southeastern Conference regular season title with a perfect 14-0 mark.

The first stop for the Tigers was Knoxville, Tenn., where No. 16 Stetson awaited. LSU took care of business in convincing fashion, posting a 70-36 victory. National Player of the Year Seimone Augustus scored 14 points, while National Point Guard of the Year Temeka Johnson had 15 points and seven assists.

No. 9 seed Arizona was the next victim as LSU advanced to the Sweet 16. The Tigers continued its domination on defense in a 76-43 victory. For the second straight game the opposition shot below 30.0 percent from the floor.

Augustus led the way with 18 points and eight rebounds, while Johnson added 14 points and 10 rebounds.

Upset-minded Liberty, the No. 13 seed, awaited LSU in Chattanooga for the Regional Semifinal. Defense again dominated the story line as the Tigers defeated the Flames 90-48. Augustus and Scholanda Hoston had 22 points, while Johnson added 12 points and 15 assists.

The Duke Blue Devils, the No. 2 seed, now stood between LSU and a return trip to the Final Four.

Duke jumped out to an early lead and led for all but a few seconds of the first half until LSU battled back to tie the score at 30-30 just before halftime.

The Tigers took control in the second half and held on for a 59-49 victory, earning them a trip to Indianapolis and a date with Baylor.

The RCA Dome was the site of the battle between the Lady Bears and the Tigers in the National Semifinal. LSU jumped out to an early 15-point lead only to have Baylor chip back and eventually tie the score 28-28 at the break.

Unlike the Regional Final victory over Duke, this time Baylor, the eventual national champions, took control in the second half and pulled away with a 68-57 victory.

2006

After reaching the Final Four in 2004 and 2005, LSU would settle for nothing less than a return trip to the grandest spectacle in women's basketball.

Second-year head coach Pokey Chatman guided the Tigers to a 31-4 overall record, including the program's second-straight Southeastern Conference regular season title with a 13-1 mark.

LSU took its momentum from the regular season and rode it to a No. 1 seed in the NCAA Tournament for the second-straight season and the third time in four years. The Tigers were placed in the San Antonio Region and made the first stop in Nashville, Tenn., for the first- and second-round games.

No. 16 seed Florida Atlantic awaited LSU at Vanderbilt's Memorial Gymnasium. The Tigers used a 20-0 run midway through the first half and pulled away with a 72-48 victory to advance to the second round to face No. 9 seed Washington.

Washington was, in fact, playing so well that they led LSU, 26-23, at the end of the first half. The lead would not last long as the Tigers shot out on a 12-2 run to open the half and never looked back to earn a 72-49 victory and a trip to the Sweet 16 in San Antonio.

Fourth-seeded DePaul was next for LSU. The Blue Demons gave it a good fight in the opening 20 minutes and found themselves deadlocked at 31-31 with the Tigers at the break. Another Tigers' run to open the second half and LSU pulled way from DePaul for a 66-56 victory.

No. 3 seed Stanford upset second-seeded Oklahoma in the other regional semifinal to set up an LSU-Stanford showdown for the right to advance to Boston.

The Cardinal took a 55-54 lead with four minutes left in the game before LSU posted six straight points to hold a 60-55 advantage with 2:07 remaining.

Just over a minute later, Stanford's Candice Wiggins nailed a three-pointer to cut the lead to 60-59, but Seimone Augustus hit a couple of free throws and drew a charging foul on the defensive end to seal a 62-59 victory for LSU.

Augustus earned Regional Most Outstanding Player honors after posting 18 points against DePaul and 26 in the win over Stanford.

In Boston, Duke, the No. 1 seed from the Bridgeport Region, controlled the game from the start and handed LSU a 64-45 loss in the National Semifinal game in the TD Banknorth Garden.

2007

Acting head coach Bob Starkey was faced with the daunting task of guiding the LSU Tigers into the 2007 NCAA Tournament after closing out the regular season with three losses in the final five games, but guide he did.

After a nice run in the Southeastern Conference Tournament and a loss to Vanderbilt in the title game, LSU received a No. 3 seed in the NCAA Tournament and were placed in the Fresno Regional

The road to Cleveland's Quicken Loans Arena would begin in Austin, Texas at the University of Texas' Erwin Center. LSU made quick work of the Bulldogs with a 77-39 victory. Quianna Chaney and RaShonta LeBlanc carried LSU with 15 points each and combined to hit nine three-pointers in the game.

Up next was upset-minded West Virginia, the No. 11 seed. LSU had to rally from 11 points down in the final 12 minutes of play to secure a 49-43 victory. Fowles led the way with 21 points and 13 rebounds, while Chaney added 11 points.

The come-from-behind victory over WVU advanced LSU into the Sweet 16 and a trip to Fresno, Calif., and a date with No. 10 seed Florida State at Fresno State's Save Mart Center.

The Tigers had little trouble with Florida State in a 55-43 victory. LSU led the entire game and held a 27-18 lead at halftime before breaking it open with a 10-0 to open the second half. Chaney led LSU with 22 points and Fowles added 20 points and nine rebounds.

In the Elite Eight, The Tigers would face top-seeded Connecticut with a chance to avenge an earlier one-point loss at home.

LSU did just that and did it in convincing fashion with a 73-50 win over the Huskies in the Fresno Regional Final.

Fowles continued her dominance in the tournament with 23 points, 15 rebounds and six blocked shot on her way to being named Regional Most Outstanding Player. Allison Hightower and Ashley Thomas added 12 points each and White posted 11 points in the victory.

A disappointing outing versus Greensboro Regional Champion Rutgers in the national semifinal in Cleveland ended LSU's season, but the Tigers could not hang their heads after a 30-8 season, the program's third straight 30-win season.

2008

LSU joined Connecticut as the only team in NCAA women's basketball history to advance to five straight Final Fours as first-year LSU head coach Van Chancellor led the Tigers to a 31-6 overall record and a perfect 14-0 Southeastern Conference mark.

Going into the season, the squad knew the Pete Maravich Assembly Center would be a host site for the NCAA First and Second Rounds. LSU earned a No. 2 seed in the New Orleans Regional and awaited Jackson State in the first round from the friendly confines of the Maravich Center. What resulted was one of the most dominating performances in school history and a 66-32 victory over the 15th seed. Sylvia Fowles led all scorers with 16 points, and Jackson State's 32 total points were the fewest allowed by LSU in its NCAA Tournament history.

Two days later, the Tigers tangled with a ranked Marist team, the No. 7 seed. The Red Foxes were no match for home standing LSU, who snapped Marist's 22-game winning streak with a 68-49 win. Fowles became the SEC's all-time leading rebounder with 13 boards while adding 19 points. LSU's eight seniors also received a standing ovation in their final home game.

In the Sweet 16, another home atmosphere awaited at the New Orleans Arena as the Tigers used a 15-0 run to top third-seeded Oklahoma State, 67-52. Erica White scored a team-high 18 points on 5-of-11 shooting.

All that stood between LSU and a fifth straight Final Four appearance was a battle with top-seeded and No. 1-ranked North Carolina. Fowles scored 21 points and grabbed 12 rebounds to lead her senior class to victory, 56-50. The senior earned New Orleans Regional Most Outstanding Player honors.

Guard RaShonta LeBlanc hit the most important shot of the game, a three pointer from the right wing with 4:30 to play that put LSU ahead by seven, 44-37, with 4:30 left.

In Tampa at the NCAA Final Four, LSU suffered a heartbreaking loss to Tennessee, 47-46. UT's Alexis Hornbuckle rebounded a missed shot and dropped in a layup with 0.7 seconds left to play to bail the Lady Vols out after LSU's Erica White hit two free throws with seven seconds to play. Fowles closed a brilliant career with 24 points, 20 rebounds and five blocked shots.

AIAW Tournament Recap

Back Row • Yvette Bourgeois, Diana Welch, Maree (Bennie) Jackson, Julie Gross, Thelma McCoy, Annette Guilotte, Coach Jinks Coleman
Front Row • Kathy Moffett, Elaine Smith, Susie Simmons, LeNette Caldwell, Brenda McGuffee, Nancy French, Julie Jones

1976-77

THE ONLY LSU WOMEN'S TEAM TO REACH THE NATIONAL CHAMPIONSHIP GAME OF A POSTSEASON TOURNAMENT

With one of the most dominating forward-center combinations in LSU women's basketball history in Australians Julie Gross and Maree Jackson, the Tigers enjoyed one of their finest seasons in 1976-77.

The Tigers, behind the play of Gross and Jackson, started the season off slow, but ended its regular-season with a 21-5 mark.

The Tigers then headed to the AIAW State Tournament in Ruston. LSU easily handled New Orleans in the first round, winning 85-58, followed by a 73-51 victory over Southern. Louisiana Tech stopped LSU in the semifinals as the Techsters posted a 101-88 win over LSU. The Tigers then fell to Northwestern State, 87-82, but the Tigers still managed to finish in second place at the state tournament.

By virtue of its second place finish at the state tournament, LSU advanced to the AIAW Regional Tournament in Monroe.

At the regional tournament, the Tigers got on a roll as they whipped Texas, 95-67, in the first round followed by a 76-73 win over a Sue Gunter-coached Stephen F. Austin team in the semifinals. LSU beat Baylor, 92-76, in the championship game to advance to the AIAW National Tournament in Minneapolis, Minn.

At the AIAW National Tournament, the Tigers drew Western Washington in the first round and had little trouble as the Tigers, behind 40 points from Maree Jackson, raced out to 49-26 halftime lead and never looked back in their 91-53 win. Next up for the Tigers was Baylor, a team that LSU had already beat twice during the season, which included a victory over the Bears in the regional finals.

LSU was once again victorious over Baylor as the Tigers got 35 points and 26 rebounds from Maree Jackson and advanced with a 71-64 win.

The Tigers then moved into the semifinal round against Immaculata, a powerhouse in women's basketball at the time. Immaculata was ranked No. 2 in the nation and was considered a huge favorite in the contest with the Tigers.

The Tigers upset Immaculata, 74-68, despite the fact that Jackson played after having root canal surgery and Brenda McGuffee played with a severely sprained ankle. In addition, Jackson and McGuffee played the final 10 minutes of the contest with four fouls. Jackson finished with 29 points and 19 rebounds, while Gross had 23 points and 11 boards.

It was on to the national championship game for LSU as the 11th-ranked Tigers would face top-ranked Delta State for the title.

Delta State scored the first six points of the contest and the Delta Devils quickly built a nine point advantage, 13-4, on a jumper by Debbie Brock at the 15:14 mark. LSU could get no closer than seven points the rest of the way as Lady Tiger All-American Jackson picked up her third foul with 5:54 to play in the first half. Delta State led 34-25 at intermission.

In the second half, Delta State never let the Tigers back in the contest as the Delta Devils held Jackson to a career-low six points in posting a 68-55 victory. Lucy Harris, the best women's player in the country at the time, led Delta State with 23 points and 16 rebounds.

The Tigers finished the year with an overall record of 29-8 and ranked No. 11 in the nation. That team still holds the distinction of being the only Lady Tiger team ever to reach the national championship game of a post-season tournament.

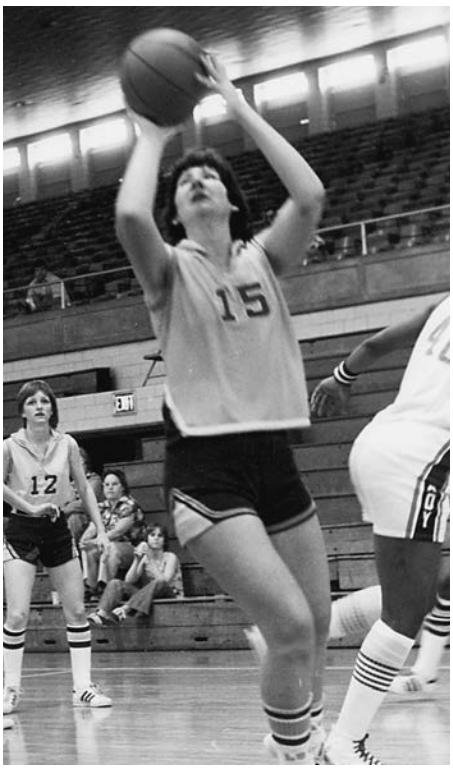

Maree (Bennie) Jackson

NCAA Tournament Teams

1983-84 OVERALL RECORD: 23-7

The Tigers advanced to the 32-team NCAA Tournament for the first time in the school's history as LSU was the No. 5 seed in the Midwest Regional. LSU played host to and beat fourth-seeded Missouri, 92-82, in the first round before falling to Louisiana Tech, 92-67, in Ruston in the second round.

NO.	NAME	POS.	CL.	HOMETOWN	PPG	RPG
13	Susan Dixon	F	Jr.	Baton Rouge, La.	1.8	1.1
14	Leslie Sacre	C	Sr.	Vancouver, British Columbia	0.6	1.8
15	Denise Morell	G	Jr.	Tacoma, Wash.	1.1	0.3
21	Joyce Walker	G	Sr.	Seattle, Wash.	26.5	4.0
23	Rhonda Hawthorne	G	So.	Gulfport, Miss.	10.6	2.7
24	Alisha Jones	C	Fr.	Wiggins, Miss.	12.5	7.9
25	Marcia Brentson	G	Fr.	Cleveland, Ohio	1.7	1.3
33	Ramona Dozier	F	Sr.	Dallas, Texas	7.6	8.9
34	Madeline Doucet	F	Jr.	LeBeau, La.	17.8	6.7
43	Lesa Thornton	F	Fr.	Columbia, La.	7.0	3.0
45	Jean Delahaye	C	Fr.	Plaquemine, La.	3.9	1.9

1985-86 OVERALL RECORD: 27-6

The NCAA Tournament field was expanded to include 48 teams in 1986 and the Tigers were back in the tournament after a one-year absence. LSU was the No. 2 seed in the Mideast Regional and after receiving a first round bye, played host to and beat 10th-seeded Middle Tennessee, 78-65. LSU then beat third-seeded Ohio State, 81-80, in the Sweet 16 in Iowa City, Iowa. With a Final Four appearance on the line, fourth-seeded Tennessee knocked off the Tigers, 67-65, in the round of eight.

NO.	NAME	POS.	CL.	HOMETOWN	PPG	RPG
5	Marilyn Hamilton	G	Fr.	Baton Rouge, La.	0.5	0.3
10	Delia Adams	G	So.	Livingston, La.	0.0	0.3
12	Bonita Branch	G	Sr.	DeRidder, La.	12.9	3.8
14	Shelley Rains	G	Fr.	Burleson, Texas	0.7	0.8
15	Joanne Ineman	G	Jr.	Olmstead Falls, Ohio	1.9	0.6
20	Jeanetta Burns	G	So.	Pineville, La.	8.9	3.4
23	Rhonda Mathieu	G	Sr.	Gulfport, Miss.	11.3	3.6
24	Alisha Jones	C	Jr.	Wiggins, Miss.	16.1	8.5
25	Marcia Brentson	G	Jr.	Cleveland, Ohio	0.8	1.0
30	Karen Linder	C	So.	Prineville, Ore.	2.9	4.1
31	Patricia Woods	F	Fr.	Natchez, Miss.	3.0	1.8
32	Natalie Randall	F	Sr.	Beaumont, Texas	12.1	7.7
33	April Delley	C	Fr.	Dallas, Texas	5.9	4.2
43	Lesa Thornton	F	Jr.	Columbia, La.	10.2	5.0

1986-87 OVERALL RECORD: 20-8

LSU's stay in the NCAA Tournament in 1987 was short-lived as the Tigers, the No. 4 seed in the Midwest, lost to No. 5 seed Southern Illinois, 70-56, in Baton Rouge in their first game of the tournament.

NO.	NAME	POS.	CL.	HOMETOWN	PPG	RPG
5	Marilyn Hamilton	G	So.	Baton Rouge, La.	1.8	0.8
14	Shelley Rains	G	So.	Burleson, Texas	0.9	1.0
15	Joanne Ineman	G	Sr.	Olmstead Falls, Ohio	10.0	1.9
20	Jeanetta Burns	G	Jr.	Pineville, La.	11.3	4.4
23	Whitney Meier	G/F	Fr.	Rolla, N.D.	2.7	1.7
24	Alisha Jones	C	Sr.	Wiggins, Miss.	18.7	8.3
25	Marcia Brentson	G	Sr.	Cleveland, Ohio	1.5	1.0
30	Karen Linder	C	Jr.	Prineville, Ore.	11.3	8.9
31	Patricia Woods	F	So.	Natchez, Miss.	9.1	4.5
34	Tammy Gayten	F	Jr.	Brookhaven, Miss.	9.3	6.4
43	Lesa Thornton	F	Sr.	Columbia, Miss.	12.7	6.5

1987-88 OVERALL RECORD: 18-11

LSU advanced to the NCAA Tournament for the third straight season, but unfortunately for the Tigers, they were bounced after one game for the second consecutive year. LSU, the No. 9 seed, fell to eighth seeded Stephen F. Austin, 84-62, in the first round in Nacogdoches, Texas.

NO.	NAME	POS.	CL.	HOMETOWN	PPG	RPG
5	Cheryl Wilson	G	Jr.	Ft. Lauderdale, Fla.	3.3	1.1
10	Pokey Chatman	G	Fr.	Ama, La.	10.0	3.3
12	Rebecca Hayes	F	Fr.	Natchitoches, La.	2.0	0.8
14	Shelley Rains	G	Jr.	Burleson, Texas	0.0	0.0
20	Jeanetta Burns	G	Sr.	Pineville, La.	11.1	4.8
22	Annette Jackson	F	So.	Brookhaven, Miss.	10.5	4.2
23	Whitney Meier	G	So.	Rolla, N.D.	3.1	2.9
24	Amy McAdams	G/F	Fr.	Grenada, Miss.	2.1	1.1
25	Roxanna Redden	F	Fr.	Monroe, La.	2.6	1.4
30	Karen Linder	C	Sr.	Prineville, Ore.	10.0	8.6
31	Patricia Woods	F	Jr.	Natchez, Miss.	14.7	4.4
32	Carla Hough	C	Jr.	Sands Springs, Okla.	5.2	4.0
33	April Delley	C	So.	Dallas, Texas	13.2	7.4

NCAA Tournament Teams (Continued)

1988-89 OVERALL RECORD: 19-11

After receiving a first round bye, the Tigers, the No. 4 seed in the Midwest Region, defeated fifth-seeded Purdue, 54-53, in West Lafayette, Ind., in the second round. From there, the Tigers traveled to Ruston to face top-seeded Louisiana Tech in the Sweet 16. The Lady Techsters came out on top by an 85-68 count.

NO.	NAME	POS.	CL.	HOMETOWN	PPG	RPG
10	Dana Chatman	G	So.	Ama, La.	16.2	3.6
11	Dana Seals	G	Jr.	Monroe, La.	4.7	2.9
12	Rebecca Hayes	F	So.	Natchitoches, La.	2.8	1.1
14	Shelley Rains	G	Jr.	Burleson, Texas	2.4	0.9
15	Makita Wynn	G	Fr.	Vicksburg, Miss.	2.2	0.9
20	Christina Ball	G	Fr.	Bossier City, La.	3.6	1.2
23	Barbara Henderson	F	Fr.	Jonesville, La.	7.4	6.1
25	Roxanna Redden	F	So.	Monroe, La.	1.4	0.8
31	Patricia Woods	F	Sr.	Natchez, Miss.	15.2	6.2
33	April Delley	C	Jr.	Dallas, Texas	20.1	9.4
35	Carla Berry	G	Fr.	Mobile, Ala.	0.3	0.5
43	Dee Dee Franklin	C	Jr.	Aurora, Ill.	9.6	7.8
44	Wendi Widdle	C	Fr.	Longview, Texas	3.6	2.2

1989-90 OVERALL RECORD: 21-9

LSU was back in the NCAA Tournament for the fifth straight season. LSU, the No. 9 seed in the Midwest Region, lost to eighth-seeded Southern Mississippi, 75-65, in Hattiesburg, Miss., in the first round.

NO.	NAME	POS.	CL.	HOMETOWN	PPG	RPG
5	Beth Boulet	G	Jr.	LaRose, La.	0.3	1.0
10	Pokey Chatman	G	Jr.	Ama, La.	15.8	3.6
11	Dana Seals	G	Sr.	Monroe, La.	3.8	1.9
12	Rebecca Hayes	F	Sr.	Natchitoches, La.	2.0	0.8
14	Shelley Rains	G	Sr.	Burleson, Texas	2.2	0.8
20	Christina Ball	G	So.	Bossier City, La.	5.0	1.4
22	Annette Jackson	F	Jr.	Brookhaven, Miss.	9.0	4.1
23	Barbara Henderson	F	So.	Jonesville, La.	10.2	6.6
25	Christy Theiler	G	Fr.	Metairie, La.	1.0	0.3
30	Carol Eubanks	G	Fr.	Ponchatoula, Miss.	0.0	0.3
31	Nyla Shepherd	F	So.	Mobile, Ala.	3.1	2.8
32	Sheila Johnson	C	Jr.	Diboll, Texas	12.3	8.4
33	April Delley	C	Sr.	Dallas, Texas	17.5	8.3
35	Carla Berry	G	So.	Mobile, Ala.	0.7	0.9
42	Kristen Graves	G	So.	Monroe, La.	1.5	0.0
44	Wendi Widdle	C	So.	Longview, Texas	4.5	2.3

1990-91 OVERALL RECORD: 24-7

LSU, fresh off its first and only SEC Tournament championship, was named the No. 2 seed in the Midwest Region in 1991. After a first round bye, the Tigers were eliminated in the second round, 93-73, by 10th-seeded Lamar in Beaumont, Texas.

NO.	NAME	POS.	CL.	HOMETOWN	PPG	RPG
10	Dana Chatman	G	Sr.	Ama, La.	18.6	4.3
11	Miriam Farr	G	Fr.	Sulphur, La.	1.3	0.9
15	Trekessa Syas	F	Fr.	Lake Charles, La.	4.0	2.4
20	Christina Ball	G	Jr.	Bossier City, La.	4.3	1.8
22	Annette J.-Lowery	F	Sr.	Brookhaven, Miss.	14.0	5.9
23	Barbara Henderson	F	Jr.	Jonesville, La.	10.3	7.2
30	Tara Curtis	F	Jr.	Tioga, La.	6.1	3.0
32	Sheila Johnson	C	Sr.	Diboll, Texas	16.0	9.2
33	Julie Lewis	F	Fr.	Lafayette, La.	2.0	1.3
35	Carla Berry	G	Jr.	Mobile, Ala.	0.7	0.9
42	Kristen Graves	G	Jr.	Monroe, La.	0.8	0.5
44	Wendi Widdle	C	Jr.	Longview, Texas	6.3	3.5

1996-97 OVERALL RECORD: 25-5

After a five-year hiatus, the Tigers made it back to the NCAA Tournament as the No. 4 seed at the Mideast Region. In the first round, LSU knocked off Maine, 88-79, and followed with a 71-58 second round win over Marquette. LSU was eliminated by Old Dominion, 62-49, in the Sweet 16 in a game played in West Lafayette, Ind.

NO.	NAME	POS.	CL.	HOMETOWN	PPG	RPG
4	Latasha Dorsey	G	So.	Abbeville, La.	5.4	3.2
5	Caritas Henry	G	Jr.	Brooklyn, N.Y.	2.7	1.1
10	Elaine Powell	G	Sr.	Monroe, La.	17.9	4.5
11	Pietra Gay	G/F	Sr.	Brooklyn, N.Y.	16.4	6.0
12	Stacey Carter	G	Jr.	Memphis, Tenn.	1.0	0.7
14	Ashley Bankston	G	Fr.	Franklinton, La.	2.7	1.3
22	Andrea Williams	G	Jr.	Houston, Texas	0.0	0.7
32	Chantel Jiles	G	Fr.	Baton Rouge, La.	0.0	0.2
33	Aga Cieslak	C	Jr.	Opole, Poland	2.0	2.4
35	Celeste Gehring	C	Sr.	American Falls, Idaho	1.6	1.6
40	Katrina Hibbert	F	Fr.	Melbourne, Australia	9.6	4.3
42	Dayna Kohn	F	Jr.	Baton Rouge, La.	1.1	1.7
44	Keia Howell	F	Jr.	Monroe, La.	6.6	5.5
51	Toni Gross	C	Sr.	Parsons, Kan.	14.4	6.7
55	Candice Porter	F	Fr.	Lake Charles, La.	1.4	0.7

NCAA Tournament Teams (Continued)

1998-99 OVERALL RECORD: 22-8

The Tigers returned to the NCAA Tournament for the ninth time as the No. 4 seed in the Midwest Region. LSU beat Evansville, 78-69, in the first round at home, then rallied from an 8-point deficit with eight minutes left to beat eighth-ranked Notre Dame, 74-64, in the second round. Louisiana Tech eliminated the Tigers, 73-52, in the Sweet 16 in a game played in Los Angeles.

NO.	NAME	POS.	CL.	HOMETOWN	PPG	RPG
00	Deidre Spears	G	Fr.	Baton Rouge, La.	3.3	1.3
3	Marie Ferdinand	G	So.	Miami, Fla.	12.3	5.2
4	Latasha Dorsey	G	Sr.	Abbeville, La.	12.9	3.3
12	Angelia Crockett	G	So.	Tallulah, La.	1.7	0.9
15	Stacey Newton	F	So.	W.Columbia, S.C.	1.1	0.9
20	Kisha James	G	Fr.	Pineville, La.	4.7	1.4
22	April Brown	F	So.	Gulfport, Miss.	7.8	5.3
23	DeTrina White	F	Fr.	Lafayette, La.	13.1	8.2
25	Allison Weiner	G	So.	Baton Rouge, La.	0.0	0.0
32	Chantel Jiles	G	Jr.	Baton Rouge, La.	0.2	0.2
34	Ashley Bankston	G	Jr.	Franklinton, La.	4.2	0.9
40	Katrina Hibbert	F	Jr.	Melbourne, Australia	4.5	4.5
42	Jamilah Johns	C	Fr.	Starkville, Miss.	1.8	1.6
55	Candice Porter	C	Jr.	Lake Charles, La.	1.6	1.8

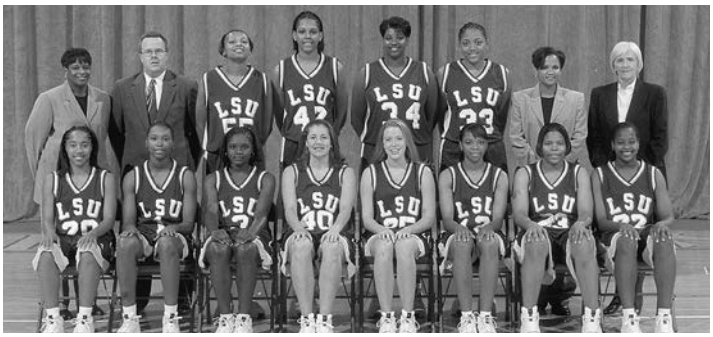

1999-00 OVERALL RECORD: 25-7

The Tigers reached the NCAA Tournament for the 10th time, as LSU was seeded third in the East Region. The Tigers played host to the NCAA first and second-round games, defeating Liberty (77-54) and Stephen F. Austin (57-45). The victories allowed LSU to advance to the NCAA Sweet 16 for the third time in four years, and for the sixth time in school history. The Tigers overwhelmed No. 2 seed Duke, 79-66, in the regional semifinal at Richmond, Va., to reach the Elite Eight for the second time. LSU dropped an 86-71 decision to top-seeded Connecticut in the regional final.

NO.	NAME	POS.	CL.	HOMETOWN	PPG	RPG
1	Ke-Ke Tardy	F	Fr.	Jackson, Miss.	6.0	2.0
3	Marie Ferdinand	G	Jr.	Miami, Fla.	17.5	4.6
11	Danielle Traylor	G	Jr.	Martinsville, Ind.	1.2	0.9
12	Angelia Crockett	G	Jr.	Tallulah, La.	3.5	2.0
20	Kisha James	G	So.	Pineville, La.	DNP (injury)	
22	April Brown	F	Jr.	Gulfport, Miss.	11.9	4.8
23	DeTrina White	F	So.	Lafayette, La.	12.0	8.8
25	Allison Weiner	G	Jr.	Baton Rouge, La.	0.9	0.4
33	Kaisha Lymon	C	Fr.	Donaldsonville, La.	1.0	2.0
34	Jamie Hawkins	C	Fr.	Bristow, Okla.	2.9	1.4
40	Katrina Hibbert	G	Sr.	Melbourne, Australia	14.2	4.2
42	Jamilah Johns	C	So.	Starkville, Miss.	1.1	2.0
55	Candice Porter	C	Sr.	Lake Charles, La.	1.8	1.6

2000-01 OVERALL RECORD: 20-11

The Tigers advanced to the NCAA Tournament for the third year in a row and for the fourth time in five years. The No. 6 seed in the Midwest Region hosted by Purdue in West Lafayette, Ind., LSU defeated Arizona State, 83-66, in the first round. Despite rallying from being down by as many as 24 points, the Tigers fell 73-70 to NCAA runner-up Purdue in the second round.

NO.	NAME	POS.	CL.	HOMETOWN	PPG	RPG
1	Ke-Ke Tardy	F	So.	Jackson, Miss.	9.3	4.9
3	Marie Ferdinand	G	Sr.	Miami, Fla.	21.1	5.1
4	Doneeka Hodges	G	Fr.	New Orleans, La.	6.9	2.4
5	Roneeka Hodges	F	Fr.	New Orleans, La.	8.4	4.1
12	Angelia Crockett	G	Sr.	Tallulah, La.	3.0	2.4
15	Stacey Newton	F	Sr.	West Columbia, S.C.	1.6	1.5
20	Kisha James	G	So.	Pineville, La.	5.8	1.9
22	April Brown	F	Sr.	Gulfport, Miss.	11.3	4.4
23	DeTrina White	C	Jr.	Lafayette, La.	9.5	7.4
25	Allison Weiner	G	Sr.	Baton Rouge, La.	0.4	0.6

2001-02 OVERALL RECORD: 18-12

LSU advanced to the NCAA Tournament for the fourth straight season with what turned out to be seven healthy players by years end. The Tigers were the No. 6 seed in the West Region hosted by Colorado in Boulder. LSU got past Santa Clara 84-78 in the first round, but fell to host Colorado 69-58 to end the season.

NO.	NAME	POS.	CL.	HOMETOWN	PPG	RPG
1	Ke-Ke Tardy	F	Jr..	Jackson, Miss.	9.6	4.9
2	Temeka Johnson	G	So.	New Orleans, La.	11.1	4.8
4	Doneeka Hodges	G	So.	New Orleans, La.	15.3	4.5
5	Roneeka Hodges	F	So.	New Orleans, La.	8.9	5.3
20	Kisha James	G	Jr.	Pineville, La.	6.5	3.4
21	Patty Hanten	G	Jr.	Miami, Fla.	2.9	0.8
23	DeTrina White	C	Sr.	Lafayette, La.	DNP (injury)	
31	Aiysha Smith	C	Jr.	Detroit, Mich.	15.9	7.7
32	Scholanda Dorrell	G	Fr.	Miami, Fla.	10.6	4.2
34	Wendlyn Jones	F	Fr.	Grosnell, Ark.	DNP (injury)	
55	Tillie Willis	C	Fr.	Atlanta, Ga.	1.1	1.9

NCAA Tournament Teams (Continued)

2002-03 OVERALL RECORD: 30-4

The Tigers were a No. 1 seed in the Field of 64 for the first time. The Tigers were the top team in the West Region and were sent to Eugene, Ore. LSU got past Southwest Texas, 86-50, in the opening round before defeating UW-Green Bay, 80-69, to advance to the Sweet 16 for the first time since 2000. The West Regional Semifinal pitted rivals LSU against Louisiana Tech in Palo Alto, Calif. The Tigers overcame a 17-point deficit to defeat the Lady Techsters, 69-63, to reach the Elite Eight for the third time in school history before falling to No. 2 seed Texas in the Regional Final.

NO.	NAME	POS.	CL.	HOMETOWN	PPG	RPG
1	Ke-Ke Tardy	F	Sr.	Jackson, Miss.	7.7	2.5
2	Temeka Johnson	G	Jr.	New Orleans, La.	10.0	5.9*
4	Doneeka Hodges	G	Jr.	New Orleans, La.	9.5	2.4
5	Roneeka Hodges	F	Jr.	New Orleans, La.	4.4	3.4
20	Kisha James	G	Sr.	Pineville, La.	3.0	2.8*
22	Florence Williams	F	So.	Miami, Fla.	1.3	1.3
23	DeTrina White	C	Sr.	Lafayette, La.	8.1	6.4
31	Aiysha Smith	C	Sr.	Detroit, Mich.	13.2	5.6
33	Seimone Augustus	G	Fr.	Baton Rouge, La.	14.8	5.5
34	Wendlyn Jones	F	Fr.	Grosnell, Ark.	3.8	2.1
43	Patty Hanten	G	Sr.	Miami, Fla.	2.8	0.2
50	Treynell Clavelle	C	Fr.	Jeanerette, La.	1.5	1.1
52	Tillie Willis	C	So.	Atlanta, Ga.	1.0	1.0
55	Crystal White	C	So.	Mount Clement, Mich.	3.2	2.2

* apg (assists per game)

2003-04 FINAL FOUR • OVERALL RECORD: 27-8

In the absence of head coach Sue Gunter due to illness, acting head coach Pokey Chatman led the Tigers into the NCAA Tournament as the No. 4 seed in the West. LSU opened at home with victories over Austin Peay and a feisty Maryland team to advance to the Sweet 16 in Seattle, Wash., and a date with No. 1 seed Texas. LSU defeated Texas, 71-55, and SEC foe Georgia, 62-60, advancing to the NCAA Final Four for the first time in school history. A dramatic 52-50 loss to Tennessee in the national semifinal ended LSU's magical run in the tournament.

NO.	NAME	POS.	CL.	HOMETOWN	PPG	RPG
2	Temeka Johnson	G	Jr.	New Orleans, La.	12.9	8.3*
10	Khalilah Mitchell	G	Fr.	New Orleans, La.	2.0	2.3
11	Amber Long	G	Fr.	Irmo, S.C.	1.4	0.5
22	Florence Williams	F	Jr.	Miami, Fla.	1.7	1.2
24	Marian Whitfield	G	Fr.	Augusta, Ga.	0.3	0.0
32	Scholanda Hoston	G	So.	Miami, Fla.	8.7	2.4
33	Seimone Augustus	G	So.	Baton Rouge, La.	19.5	5.9
34	Wendlyn Jones	F	So.	Blytheville, Ark.	6.5	5.3
42	Hanna Biernacka	F	So.	Sodertalje, Sweden	4.5	3.4
45	Doneeka Hodges	G	Sr.	New Orleans, La.	14.1	3.8
50	Treynell Clavelle	C	So.	Jeanerette, La.	3.7	3.3
52	Tillie Willis	F	Jr.	Atlanta, Ga.	3.6	4.4
55	Crystal White	C	Jr.	Mount Clemens, Mich.	1.6	2.1

* apg (assists per game)

2004-05 FINAL FOUR • OVERALL RECORD: 33-3

Under the direction of National Coach of the Year Pokey Chatman and with the help of Seimone Augustus, the National Player of the Year, and senior point guard Temeka Johnson, the National Point Guard of the Year, LSU advanced to its second straight NCAA Final Four. This time LSU, the No. 1 seed in the Chattanooga Region, defeated No. 16 seed Stetson, No. 9 seed Arizona, No. 13 seed Liberty and No. 2 seed Duke. The Baylor Bears met LSU in the national semifinal and ended the Tigers run at the title.

NO.	NAME	POS.	CL.	HOMETOWN	PPG	RPG
2	Temeka Johnson	G	5-3	New Orleans, La.	10.4	7.7*
5	Erica White	G	5-3	Jacksonville, Fla.	1.5	1.0*
10	Khalilah Mitchell	G	5-11	New Orleans, La.	0.5	1.0
12	RaShonta LeBlanc	G	5-7	Port Arthur, Texas	1.5	1.2
15	Quianna Chaney	G	5-11	Baton Rouge, La.	4.8	0.9
22	Florence Williams	F	6-1	Miami, Fla.	2.9	2.4
24	Marian Whitfield	G	5-9	Augusta, Ga.	1.2	1.0
31	Sylvia Fowles	C	6-5	Miami, Fla.	11.8	9.0
32	Scholanda Hoston	G	5-10	Miami, Fla.	8.9	2.5
33	Seimone Augustus	G	6-1	Baton Rouge, La.	20.1	4.6
34	Wendlyn Jones	F	6-1	Blytheville, Ark.	4.7	5.1
42	Hanna Biernacka	F	6-1	Sodertalje, Sweden	1.8	1.1
52	Tillie Willis	F	6-3	Atlanta, Ga.	3.1	3.6
54	Ashley Thomas	F	6-0	Stone Mountain, Ga.	1.5	1.9
55	Crystal White	C	6-5	Mount Clemens, Mich.	1.8	2.2

* apg (assists per game)

2005-06 FINAL FOUR • OVERALL RECORD: 31-4

The Tigers reached the Final Four for the third straight year. LSU was once again a No. 1 seed and defeated No. 16 Florida Atlantic, No. 9 Washington, No. 4 DePaul and No. 3 Stanford to claim the San Antonio Region. Seimone Augustus, the National Player of the Year for the second straight season, was named the regional's Most Outstanding Player.

NO.	NAME	POS.	CL.	HOMETOWN	PPG	RPG
5	Erica White	G	So.	Jacksonville, Fla.	5.6	5.4*
10	Khalilah Mitchell	G	So.	New Orleans, La.	1.3	1.1
12	RaShonta LeBlanc	G	So.	Port Arthur, Texas	3.2	3.2*
15	Quianna Chaney	G	So.	Baton Rouge, La.	6.1	2.2
22	Florence Williams	F	Sr.	Miami, Fla.	6.0	3.8
24	Marian Whitfield	G	So.	Augusta, Ga.	1.6	0.8
32	Scholanda Hoston	G	Sr.	Miami, Fla.	8.6	2.5
33	Seimone Augustus	G	Sr.	Baton Rouge, La.	22.7	4.7
34	Sylvia Fowles	C	So.	Miami, Fla.	15.9	11.6
42	Hanna Biernacka	F	Jr.	Sodertalje, Sweden	1.3	0.7
44	Kristen Morris	F	Fr.	Lathrup Village, Mich.	2.2	2.3
54	Ashley Thomas	F	So.	Stone Mountain, Ga.	4.5	4.8

* apg (assists per game)

NCAA Tournament Teams (Continued)

2006-07 FINAL FOUR • OVERALL RECORD: 30-8

Overcoming a late season adversity, the Tigers reached the Final Four for the fourth straight year. LSU was the No. 3 seed in the Fresno Regional and defeated No. 14 UNC Asheville, No. 11 West Virginia, No. 10 Florida State and No. 1 Connecticut to win the regional title. All-America center Sylvia Fowles was named the regional's Most Outstanding Player.

NO.	NAME	POS.	CL.	HOMETOWN	PPG	RPG
4	Katie Antony	G	Jr.	Anacoco, La.	2.9	1.5
5	Erica White	G	Jr..	Jacksonville, Fla.	8.2	4.3*
10	Khalilah Mitchell	G	Jr.	New Orleans, La.	2.1	1.4*
12	RaShonta LeBlanc	G	Jr.	Port Arthur, Texas	6.1	3.1*
15	Quianna Chaney	G	Jr.	Baton Rouge, La.	11.8	2.8
22	Porsha Phillips	F	Fr.	Stone Mountain, Ga.	3.8	2.9
23	Allison Hightower	G	Fr.	Arlington, Texas	6.2	2.3
24	Marian Whitfield	G	Jr.	Augusta, Ga.	2.7	1.0
25	Mesha Williams	F	Jr.	St. Louis, Mo.	2.8	2.4
34	Sylvia Fowles	C	Jr.	Miami, Fla.	16.9	12.6
44	Kristen Morris	F	So.	Lathrup Village, Mich.	2.5	1.9
54	Ashley Thomas	F	Jr.	Stone Mountain, Ga.	4.7	4.0

* apg (assists per game)

2007-08 FINAL FOUR • OVERALL RECORD: 31-6

For only the second time in NCAA women's basketball history, a school had reached the Final Four for the fifth straight season as the Tigers culminated a 31-6 record in Tampa, Fla. LSU, which won its third SEC regular season title with a perfect 14-0 mark, defeated No. 15 seed Jackson State and No. 7 seed Marist in the NCAA First and Second Rounds in Baton Rouge. The Tigers, the No. 2 seed in the New Orleans Region, topped No. 3 seed Oklahoma State and then upset top-seeded North Carolina, 56-50, in the New Orleans Regional Final. Senior All-American center Sylvia Fowles earned Most Outstanding Player honors after registering a double-double in four of LSU's five NCAA Tournament games.

NO.	NAME	POS.	CL.	HOMETOWN	PPG	RPG
1	Katherine Graham	G	Fr.	Birmingham, Ala.	1.7	1.3
3	Latear Eason	G	Fr.	Chicago, Ill.	0.8	0.6*
5	Erica White	G	Sr.	Jacksonville, Fla.	7.7	4.3*
10	Khalilah Mitchell	G	Sr.	New Orleans, La.	2.4	1.5*
12	RaShonta LeBlanc	G	Sr.	Port Arthur, Texas	6.3	3.5
15	Quianna Chaney	G	Sr.	Baton Rouge, La.	14.4	3.3*
23	Allison Hightower	G	So.	Arlington, Texas	7.1	2.5
24	Marian Whitfield	G	Sr.	Augusta, Ga	3.9	1.3
25	Mesha Williams	C	Sr.	St. Louis, Mo.	4.1	3.4
34	Sylvia Fowles	C	Sr.	Miami, Fla.	17.4	10.3
44	Kristen Morris	F	Jr.	Lathrup Village, Mich.	2.5	2.8
54	Ashley Thomas	F	Sr.	Stone Mountain, Ga.	5.3	4.8

* apg (assists per game)

2008-09 OVERALL RECORD: 19-11

After losing all five starters from its 2008 Final Four team, LSU's youthful roster put together a five-game winning streak to close the SEC regular season and reach the NCAA Tournament for the 11th straight year. Head coach Van Chancellor might have turned in the finest coaching job of his career. LSU finished tied for second in the SEC despite boasting one of the youngest teams in America. The Tigers defeated Green Bay, 69-59, in the NCAA First Round at the Maravich Center. LSU then gave third-seeded Louisville all it could handle in the second round before falling to the eventual national championship game participants, 62-52.

No.	Name	Pos.	Ht.	Cl./Exp.	Hometown	PPG	RPG
1	Katherine Graham	G	5-11	So./1L	Birmingham, Ala.	5.3	3.3
3	Latear Eason	G	5-8	So./1L	Chicago, Ill.	3.4	2.1
11	Andrea Kelly	G	5-9	Jr./JC	Shalimar, Fla.	4.7	1.3
20	Destini Hughes	G	5-10	Fr./HS	Fort Worth, Texas	2.3	1.7
22	Courtney Jones	F	6-2	Fr./HS	Midfield, Ala.	5.3	3.3
23	Allison Hightower	G	5-10	Jr./2L	Arlington, Texas	14.9	4.3
24	Ayana Dunning	F/C	6-3	Fr./HS	Columbus, Ohio	5.1	4.2
25	Swayze Black	F	6-3	Fr./HS	Brookhaven, Miss.	1.6	1.2
41	Taylor Turnbow	F	6-2	Fr./HS	Stone Mountain, Ga.	2.8	2.6
44	Kristen Morris	F	6-2	Sr./3L	Lathrup Village, Mich.	6.5	4.5
55	LaSondra Barrett	F	6-2	Fr./HS	Jackson, Miss.	11.4	5.7

2009-10 OVERALL RECORD: 21-10

LSU reached the NCAA Tournament for the 12th straight season led by State Farm Honorable Mention All-American and All-SEC first teamer Allison Hightower. The Tigers finished in a tie for third place during the SEC regular season and drew a seventh seed in the NCAA Tournament. After knocking off 10th-seeded Hartford, 60-39, in the first round, LSU took second-seeded and host Duke to the wire at Cameron Indoor Stadium. The Blue Devils outlasted the Tigers by a score of 60-52.

No.	Name	Pos.	Ht.	Cl./Exp.	Hometown	PPG	RPG
1	Katherine Graham	G	5-11	Jr./2L	Birmingham, Ala.	8.4	5.7
2	Jasmine Nelson	F	6-2	Jr./JC	New Orleans, La.	2.8	2.8
3	Latear Eason	G	5-8	Jr./2L	Chicago, Ill.	3.6	1.8
10	Adrienne Webb	G	5-9	Fr./HS	Madison, Ala.	4.7	1.9
11	Andrea Kelly	G	5-9	Sr./1L	Shalimar, Fla. - missed season (injury)		
15	Bianca Lutley	G	5-11	Fr./HS	Pensacola, Fla.	3.1	1.3
20	Destini Hughes	G	5-10	So./1L	Fort Worth, Texas	3.3	1.4
22	Courtney Jones	F	6-2	So./1L	Midfield, Ala.	5.9	4.2
23	Allison Hightower	G	5-10	Sr./3L	Arlington, Texas	18.2	3.5
24	Taylor Booze	G	5-5	Jr./JC	Carrollton, Texas	2.4	0.8
25	Swayze Black	F	6-3	So./1L	Brookhaven, Miss.	2.1	2.7
32	Erica Williams	G	5-8	Jr./TR	Gonzales, La.	1.3	0.9
35	Taylor Turnbow	F	6-2	So./1L	Stone Mountain, Ga.	5.2	4.6
55	LaSondra Barrett	F	6-2	So./1L	Jackson, Miss.	12.8	6.6

NCAA Tournament Teams (Continued)

2011-12 OVERALL RECORD: 23-11

Under the direction of first-year head coach Nikki Fargas, LSU rode a six-game win streak late in the season to finish fourth in the SEC standings. The Tigers, led by All-SEC forward LaSondra Barrett, reached the SEC Tournament championship game and made a return to the NCAA Tournament after a one-year absence. Playing both of its NCAA Tournament games at home, No. 5 seed LSU beat No. 12 seed San Diego State, 64-56, in the first round before losing to fourth-seeded Penn State, 90-80, in the second round.

No.	Name	Pos.	Ht.	Cl./Exp.	Hometown	PPG	RPG
3	Bianca Lutley	G	5-11	Jr./2L	Pensacola, Fla.	5.3	2.7
4	Anne Pedersen	G	6-1	Fr./HS	Copenhagen, Den.	injured	
5	Jeanne Kenney	G	5-8	So./1L	Baton Rouge, La.	5.6	2.5
10	Adrienne Webb	G	5-9	Jr./2L	Madison, Ala.	9.9	3.5
12	Krystal Forthan	F	6-4	Fr./HS	Portland, Ore.	5.7	3.1
20	Destini Hughes	G	5-10	Sr./3L	Fort Worth, Texas	6.9	2.6
22	Courtney Jones	F	6-2	Sr./3L	Midfield, Ala.	8.9	5.8
23	Shanece McKinney	F	6-4	So./1L	Mobile, Ala.	1.8	1.5
24	Theresa Plaisance	F	6-5	So./1L	Houma, La.	4.5	1.9
25	Swayze Black	F	6-3	Sr./3L	Brookhaven, Miss.	1.7	2.2
35	Taylor Turnbow	F	6-2	Sr./3L	Stone Mountain, Ga.	3.2	2.9
42	Sheila Boykin	F	6-2	Fr./HS	Los Angeles, Calif.	1.7	1.9
55	LaSondra Barrett	F	6-2	Sr./3L	Jackson, Miss.	12.8	7.1

2012-13 OVERALL RECORD: 22-12

With a roster stricken by injuries and down to eight players, LSU developed the motto "Eight is Enough" and went on a six-game winning streak with victories over No. 4 Kentucky and a convincing 67-52 victory at No. 14 Texas A&M to close the regular season. Junior forward Theresa Plaisance became the first LSU player to lead the SEC in scoring since Seimone Augustus. The Tigers beat No. 20 Green Bay on their home floor in the first round and then pulled off one of the most remarkable victories in school history to reach the Sweet 16. Without its spirited leader in Jeanne Kenney, who sustained an injury, LSU -- with a roster of seven players -- knocked off No. 8 Penn State 71-66 before a raucous crowd in the Maravich Center to reach the Sweet 16 for the first time since 2008. The Tigers saw their season come to an end in the Spokane regional semifinal with a 73-63 loss to eventual Final Four participant California.

No.	Name	Pos.	Ht.	Cl./Exp.	Hometown	PPG	RPG
1	Derreyal Youngblood	C	6-4	Fr./HS	Harvey, La.	2.8	2.6
3	Bianca Lutley	G	5-11	Sr./3L	Pensacola, Fla.	10.2	4.1
4	Anne Pedersen	G	6-1	Fr./RS	Copenhagen, Denmark	1.7	0.8
5	Jeanne Kenney	G	5-8	Jr./2L	Baton Rouge, La.	5.5	3.2
10	Adrienne Webb	G	5-9	Sr./3L	Madison, Ala.	14.6	3.5
23	Shanece McKinney	C	6-4	Jr./2L	Mobile, Ala.	4.1	3.7
32	Danielle Ballard	G	5-9	Fr./HS	Memphis, Tenn.	12.1	6.5
42	Sheila Boykin	F	6-2	So./1L	Los Angeles, Calif.	1.8	2.3
55	Theresa Plaisance	F	6-5	Jr./2L	New Orleans, La.	17.0	8.3

2013-14 OVERALL RECORD: 21-13

LSU won nine of its first 10 games which included a pair of dramatic victories to claim the Barclays Invitational title. The Tigers climbed as high as No. 12 in the polls and began SEC play with a thrilling 80-77 victory over No. 5 Tennessee. LSU refound its rhythm and used a high-octane offensive attack to set the school's postseason scoring record during an 98-78 win over Georgia Tech in the opening round of the NCAA Tournament. The Tigers had to overcome key injuries to their second and fourth leading scorers - Jeanne Kenney and Raigyne Moncrief - but played with heart, fight, courage and determination to upend No. 7 West Virginia, 76-67, to advance to the NCAA Sweet 16. LSU fell to No. 4 Louisville to conclude its third consecutive season with 20-plus victories under Nikki Fargas.

No.	Name	Pos.	Ht.	Cl./Exp.	Hometown	PPG	RPG
1	Derreyal Youngblood	C	6-4	So./1L	Harvey, La.	1.2	1.4
4	Anne Pedersen	G	6-1	So./1L	Copenhagen, Denmark	2.3	1.5
5	Jeanne Kenney	G	5-8	Sr./3L	Baton Rouge, La.	11.3	3.8
10	Jasmine Rhodes	G	5-10	Fr./HS	Mobile, Ala.	2.9	2.1
11	Raigyne Moncrief	G	5-10	Fr./HS	Fort Lauderdale, Fla.	10.1	4.5
13	Rina Hill	G	5-7	Fr./HS	Nagoya-Shi, Japan	3.2	1.0
21	Shanece McKinney	C	6-4	Sr./3L	Mobile, Ala.	7.5	4.6
24	DaShawn Harden	G	5-9	Jr./JC	Olathe, Kan.	7.2	2.4
32	Danielle Ballard	G	5-9	So./1L	Memphis, Tenn.	10.7	6.9
42	Sheila Boykin	F	6-2	Jr./2L	Los Angeles, Calif.	1.6	2.3
55	Theresa Plaisance	F	6-5	Sr./3L	New Orleans, La.	15.3	7.9

2014-15 OVERALL RECORD: 17-14

Going into conference play sitting at 6-6 after the team's final holiday tournament of the year, the Tigers went on a tear during conference play, finishing in a tie for fourth place in the league standings, finishing with a 10-6 SEC record. LSU began the league slate with a win over Florida, and over the course of the new year went on a four-game winning streak, including knocking off ranked Texas A&M, Mississippi State and Kentucky. The Tigers were able to take wins over the Aggies in consecutive games over the course of the end of the season and the conference tournament, making it to the semifinals of the league tournament. The Tigers earned their fourth consecutive berth in the NCAA Tournament by earning the No. 11 seed in the Albany Regional, falling in the first round to host and No. 25 USF 73-64.

No.	Name	Pos.	Ht.	Cl./Exp.	Hometown	PPG	RPG
1	Jenna Deemer	G	5-7	Fr.-HS	New Orleans, La.	5.7	0.8
3	Akilah Bethel	F	6-0	Jr.-TR	Baltimore, Md.	4.9	4.3
4	Anne Pedersen	G/F	6-1	Jr.-2L	Copenhagen, Denmark	5.4	2.0
10	Jasmine Rhodes	G	5-10	So.-1L	Mobile, Ala	2.0	1.5
11	Raigyne Moncrief	G	5-10	So.-1L	Fort Lauderdale, Fla.	11.8	6.7
13	Rina Hill	G	5-7	So-1L	Nagoya-Shi, Japan	4.1	1.4
23	Stephanie Amichia	F	6-1	Fr.-1L	Suwanee, Ga.	3.0	3.0
24	DaShawn Harden	G	5-9	Sr-2L	Olathe, Kan.	11.1	2.4
31	Ann Jones	F	6-3	Jr-TR	Jackson, Tenn.	2.9	2.8
32	Danielle Ballard	G	5-9	Jr-2L	Memphis, Tenn.	14.5	7.2
35	Alliyah Fareo	C/F	6-3	Fr.-HS	Sydney, Australia	0.5	1.1
42	Sheila Boykin	F	6-2	Sr.-4L	Los Angeles, Calif.	5.9	6.1

NCAA Tournament Teams (Continued)

2016-17 OVERALL RECORD: 20-12

The Tigers made a significant turnaround that included a 20-12 record and a 25th appearance in the NCAA Tournament. The Tigers opened the year with a 3-0 record before falling to No. 3 UConn and later claimed seven-straight wins in non-conference action. The Tigers entered the NCAA Tournament as a No. 8 seed and traveled to Waco, Texas for the first round game against No. 9 seed California. LSU managed to swing the momentum and gain a two-point lead early in the fourth quarter before ultimately falling, 55-52.

No.	Name	Pos.	Ht.	Cl./Exp.	Hometown	PPG	RPG
0	Chloe Jackson	G	5-9	R So./TR	Upper Marlboro, Md.	13.1	5.1
1	Jenna Deemer	G	5-7	Jr./2L	New Orleans, La.	inj.	inj.
2	Shanice Norton	G	5-8	So./1L	London, England	4.1	1.5
5	Ayana Mitchell	F	6-2	R Fr.	Conyers, Ga.	8.1	5.4
10	Jasmine Rhodes	G	5-10	Sr./3L	Mobile, Ala.	4.0	2.9
11	Raigyne Moncrief	G	5-10	R Jr./2L	Fort Lauderdale, Fla.	15.8	5.9
13	Rina Hill	G	5-7	Sr./3L	Nagoya-Shi, Japan	5.6	1.4
15	Yasmine Bidikuindila	C	6-6	Fr./HS	Montreal, Quebec	0.7	0.8
20	Alexis Hyder	F/C	5-11	R Sr./1L	Austin, Texas	8.9	5.8
30	Jaelyn Richard-Harris	G	5-4	Fr./HS	Houston, Texas	1.7	0.8
35	Stephanie Self	F	5-11	Fr./HS	Lafayette, La.	1.0	0.3
40	Faustine Aifuwa	C	6-5	Fr./HS	Dacula, Ga.	inj.	inj.
44	Tatum Neubert	F	6-2	R So./TR	Elizabeth, Colo.	2.7	0.9

2017-18 OVERALL RECORD: 19-10

Coming off of a 20-12 year, the Tigers continued to play tough as they finshed the year 19-10 to make it back to the NCAA Tournament for the 26th time in program history. The Tigers started the year 3-3 before finding their stride and winning seven games in a row before losing to #5 Mississippi State. The Tigers were 11-1 inside the PMAC and finished in fourth in the SEC with an 11-5 record. The Tigers entered the NCAA Tournament as a No. 6 seed and made the trip to Columbus, Ohio for the first round. The Tigers struggled offensively against Central Michigan, who led the whole game, and lost 78-69.

No.	Name	Pos.	Ht.	Cl./Exp.	Hometown	PPG	RPG
0	Chloe Jackson	G	5-9	Jr./1L	Upper Marlboro, Md.	18.1	4.7
2	Shanice Norton	G	5-8	Jr./2L	London, England	2.2	1.7
3	Khayla Pointer	G	5-7	Fr./HS	Kennesaw, Ga.	4.4	1.4
4	Raven Farley	F	6-4	Fr./HS	Elizabeth, N.J.	1.7	2.7
5	Ayana Mitchell	F	6-2	So./1L	Conyers, Ga.	11.0	8.2
10	Dekeriya Patterson	G	5-9	Fr./HS	Lehigh Acres, Fla.	2.1	0.5
11	Raigyne Louis	G	5-10	Sr./3L	Fort Lauderdale, Fla.	16.1	5.8
13	Jaelyn Richard-Harris	G	5-4	So./1L	Houston, Texas	4.6	1.8
15	Yasmine Bidikuindila	C	6-6	So./1L	Montreal, Quebec	1.0	1.3
24	Faustine Aifuwa	C	6-5	Fr./RS	Dacula, Ga.	5.1	5.0
25	Rakell Spencer	G	5-11	So./TR	New Orleans, La.	DNP	DNP
30	Jalin Cherry	G	5-9	Fr./HS	Pascagoula, Miss.	2.1	1.0
44	Tatum Neubert	F	6-2	Jr./1L	Elizabeth, Colo.	0.4	0.6

2021-22 OVERALL RECORD: 26-6

In her first season as LSU's head coach, Hall of Famer Kim Mulkey revitalized the program and brought instant success. Mulkey led the greatest turnaround by a first-year coach in SEC history and was named AP National Coach of the Year for her efforts. With one of the top three-guard fronts in the nation, LSU scored the ball at a high clip throughout the season and finished No. 2 in the SEC, earning the opportunity to host first- and second-round games as a No. 3 seed in the NCAA Tournament. LSU faces Jackson State in the first-round where JSU came back from a 17-point third quarter deficit to go up by 10 with under five minutes remaining. LSU battled back and finished the game on a 19-3 run to take the game, 83-77. LSU's magical season came to an end a couple days later against Ohio State, falling to the Buckeyes, 64-79.

No.	Name	Pos.	Ht.	Cl./Exp.	Hometown	PPG	RPG
0	Autumn Newby	F	6-2	Gr./Tr.	Lawrenceville, Ga.	6.2	8.1
1	Jailin Cherry	G	5-8	Gr./4L	Pascagoula Miss.	9.6	5.2
3	Khayla Pointer	G	5-7	Gr./4L	Marietta, Ga.	19.6	6.4
10	Ryann Payne	G	5-7	Jr./2L	Los Angeles, Calif.	5.6	2.0
11	Emily Ward	F	5-11	Jr./2L	Bossier City, La.	1.7	0.9
13	Logyn McNeil	F	6-3	Fr./HS	Rockwall, Texas	inj.	inj.
14	Sarah Shematsi	G/F	6-2	Sr./1L	Annecy, France	1.5	1.4
15	Ajae Petty	F	6-3	So./1L	Baltimore, Mld.	2.4	2.4
20	Hannah Guster	C	6-5	Fr./Tr.	Dallas, Texas	4.4	2.7
21	Timia Ware	G	5-6	Fr./HS	Chicago, Ill.	2.1	1.2
24	Faustine Aifuwa	C	6-5	Gr./4L	Dacula, Ga.	9.7	6.8
30	Grace Hall	F	6-1	Fr./HS	Homewood, Ill.	3.0	0.7
32	Awa Trasi	G/F	6-1	Sr./2L	Toulouse, France	2.9	2.9
45	Alexis Morris	G	5-6	Jr./Tr.	Beaumont, Texas	15.0	4.0

SEC Champions

2007-08 SEC CHAMPIONS

In 2007-08, LSU claimed the program's third outright Southeastern Conference regular season title and did so with a perfect 14-0 league record. The unblemished run through the SEC schedule was the second time in school history the Tigers had achieved the feat and the second time in four seasons.

LSU's second league title in three years began on the road with a tough challenge against No. 20/18 Arkansas, but the Tigers quickly put the Lady Razorbacks away with a 76-54 win. Three days later, LSU opened its home league slate with a 62-51 victory over Vanderbilt followed by a decisive blowout of Mississippi State at home, 84-31. The 53-point win broke the largest margin of victory by the Tigers over an SEC opponent in school history.

LSU then took to the road for two crucial games and both went in favor of the Tigers. Following a 79-59 win at No. 25/22 Auburn, LSU ran its SEC record to 5-0 with a 72-46 blowout of Kentucky at Rupp Arena for the program's 700th victory. For 283 consecutive minutes, the Tigers had not trailed until South Carolina took an early lead on LSU on Jan. 31. That 6-4 deficit proved to be short-lived as the Tigers closed the month of January with a 67-37 win to run their record to 6-0.

Two more road wins followed, including a decisive 85-71 win at Florida before a hostile crowd at the Stephen C. O'Connell Center. LSU faced its toughest test to date when the Tigers pulled out a 63-57 road win at No. 24/21 Georgia on Feb. 10.

With its record at 9-0, LSU traveled to Knoxville for a showdown with No. 1 Tennessee and what resulted was one of the most thrilling victories in school history.

Down 21-2 eight minutes into the game, No. 7 LSU outscored Tennessee, 76-41, the rest of the game to stun the top-ranked Lady Vols, 78-62. Head coach Van Chancellor then defeated his former Ole Miss team, 78-48, and the Tigers held on for a 52-48 home win to sweep Kentucky on the season series. LSU closed its regular season home schedule by beating Arkansas, 83-46, and the Tigers completed a magical run through the conference schedule with a 69-49 win at Mississippi State to punctuate a 14-0 record.

2004-05 SEC CHAMPIONS

In 2004-05 the Tigers made history, not only by winning the program's first Southeastern Conference title, but by doing it in convincing fashion.

The Tigers completed the SEC schedule unblemished, posting a 14-0 record.

LSU began the conference season with a home game against No. 17 Georgia on national television. The Tigers, ranked No. 1 at the time, handed the Lady Bulldogs a 76-52 loss and took that momentum into Gainesville, Fla., for a date with the Lady Gators.

The Tigers rolled past Florida, 64-47, and then returned home to host both Alabama and Arkansas. LSU handed Alabama a 76-51 loss and defeated Arkansas, 91-45, in impressive fashion.

A trip to Nashville to face Vanderbilt in Memorial Coliseum was next. The Tigers had not had much success when facing the Commodores on their home floor, but this time LSU prevailed, 79-68, over 17th-ranked Vanderbilt.

The end of January had the Tigers return to Baton Rouge to host pesky Auburn. A hard fought 57-52 victory boosted LSU to a 6-0 league mark with eight games left.

A road swing through Mississippi saw the Tigers hand Ole Miss a 82-58 loss and Mississippi State a 67-40 loss.

Those two wins meant a showdown in the Pete Maravich Center between top-ranked LSU at 8-0 in the league and fifth-ranked Tennessee, also with a perfect 8-0 league mark.

The Tigers took care of business in front of the largest home crowd in LSU women's basketball history, defeating the Lady Vols 68-58 on national television.

A 66-36 victory at South Carolina and an 81-58 home victory over Kentucky followed and LSU had 11 league wins, the most in the program's history.

The final three games awaited, including trips to Auburn and Arkansas.

Once again, the Auburn Tigers proved pesky, but LSU prevailed 62-57.

Things were much easier in Fayetteville as LSU rolled to a 90-64 win, clinching at least a share of the league crown for the Tigers.

LSU returned home with a chance to claim the program's first outright league title and a perfect 14-0 record.

Florida stood in the way, but not for long. In front of a crowd of over 10,000 fans, LSU defeated the Lady Gators, 76-52, and the first SEC Champions banner was dropped from the rafters of the PMAC.

2005-06 SEC CHAMPIONS

LSU backed up its 2004-05 Southeastern Conference regular season championship, the first in the program's history, with a successful defense, earning a second-straight league title with a 13-1 record in 2005-06.

The Tigers tipped conference play off early with a 66-36 victory at Kentucky on Dec. 18. The title defense was underway.

After a few more non-conference games, including wins at home over Michigan State and South Florida, LSU returned to league play at Auburn.

Visiting the Plains is never an easy thing to do, but the Tigers defeated the Tigers 65-38 to begin conference play with a 2-0 mark.

Home wins over South Carolina and Alabama preceded a thrilling, 65-64, victory in Athens against No. 13 Georgia. That win put LSU in first place with a 5-0 record.

The Tigers returned home to face No. 22 Vanderbilt in the PMAC and a 75-53 victory over the Commodores coupled with a Tennessee loss at Kentucky the same night gave LSU a one-game lead atop the league standings over the Lady Vols.

LSU won at Arkansas and at home against Ole Miss that set up a showdown in Knoxville with Tennessee.

The Tigers pulled off an exciting 72-69 win over the fifth-ranked Lady Vols to take a two-game lead with a 9-0 mark. The win was LSU's first over Tennessee in Knoxville.

Georgia invaded Baton Rouge with revenge on their minds, but LSU upended the Lady Dawgs, 68-61, to move to 10-0 and extend the Tigers' conference win streak to 24 straight games.

LSU rolled into Gainesville in first place in the conference with a two-game lead, but Florida brought the Tigers back into a title race with a 79-78 upset win in overtime.

LSU held a slim one-game lead over Tennessee with three games to play.

A home victory over Arkansas and a win at Alabama assured LSU of at least a tie for the title and earned the Tigers the top seed for the upcoming SEC Tournament, but the program wanted its second-straight outright title.

Mississippi State invaded the PMAC for the final home game in the careers of seniors Seimone Augustus, Scholanda Hoston and Florence Williams.

The senior trio did not disappoint, leading LSU to a 62-48 victory and the Tigers' second straight SEC regular season championship.

SEC Champions (Continued)

1991 SEC TOURNAMENT CHAMPIONS

LSU claimed its first Tournament title in 1991 as the Tigers had one of the most impressive runs in conference tournament history.

Entering the tournament as the No. 4 seed, the Tigers had a first round bye and then beat Kentucky, 96-76, in the second round.

The Tigers, who were ranked No. 12 in the nation, then upset fourth-ranked Georgia, 83-74, in the semifinals.

In the title game, point guard Pokey Chatman scored 30 points, including 16 straight at one point, as the Tigers knocked off third-ranked Tennessee, 80-75.

Chatman was named most valuable player of the tournament, while Sheila Johnson and Annette Jackson-Lowery were named to the all-tournament team.

2003 SEC TOURNAMENT CHAMPIONS

The LSU's run through the Southeastern Conference Tournament was something special in 2003. It had been 12 years since LSU had last won a tournament title and the Tigers were hungry for the crown.

Standing in the way of the second seeded and sixth-ranked Tigers in the opening game were the No. 23 Arkansas Lady Razorbacks, a team that had handed LSU its first defeat of the season in Fayetteville earlier during the season.

It would prove to be the closest margin of victory in LSU's run to the title. LSU defeated Arkansas 78-72 thanks to some clutch free throw shooting down the stretch, including Seimone Augustus' two free throws with 19 seconds to play to give the freshman her 21st and 22nd points of the game and LSU a four-point lead.

Four of the five starters for LSU scored in double figures in the opening round victory over Arkansas. In addition to Augustus, Temeka Johnson added 15 points, while Doneeka Hodges and Aiysha Smith both hit for 11 points.

15th-ranked Vanderbilt was the next item on the menu for the Tigers. The Commodores were also a team that had defeated LSU during the regular season. In fact, the defending SEC Tournament champions had knocked off LSU just the week before in Nashville and were playing with a lot of confidence heading into the semifinals of the SEC Tournament.

Vandy had so much confidence in themselves they led by as many as nine in the first half and took a 39-35 lead into the locker room at halftime after shooting 51.7 percent from the floor in the opening 20 minutes of play. LSU did not take its first lead of the game until Seimone Augustus hit a pair of free throws with 17 minutes to play to give the Tigers a 44-43 advantage. The lead went back and forth for most of the second half until LSU closed the game with a 12-2 run in the final four minutes to advance to their second-straight SEC Tournament title game.

Augustus took over the game during the final run, scoring 14 of her 20 points in the final four minutes of play. Aiysha Smith led LSU with 21 points, while Temeka Johnson added 12 points and Augustus had nine rebounds to go along with her point total.

The stage was set for the SEC title game, sixth-ranked LSU vs. No. 3 Tennessee for the SEC Championship. It marked a rematch of the 68-65 Lady Vol victory during the regular season in Baton Rouge.

The Tigers took control of the game early, jumping out to a 7-0 lead while taking a 42-25 lead at the break. Tennessee managed to trim the margin down to 13 with 15 minutes to play before the Tigers took the largest lead of the game at 18 with 10 minutes left.

Temeka Johnson took home MVP honors after scoring a career-high 24 points in the victory. She added nine rebounds and seven assists in the win. Aiysha Smith added 18 points, while Seimone Augustus had 12 points and eight rebounds on her way to an all-tournament team selection.

LSU avenged all three of its regular season losses with three wins over three top 25 teams in three days to win the 2003 SEC Tournament Championship.

Streaks

LONGEST OVERALL WINNING STREAK

1.	16	01/08/05 (#17 Georgia) to 03/05/05 (vs. #21 Georgia • SEC Tournament)
2.	15	11/22/02 (at Arizona) to 01/16/03 (Kentucky)
	15	03/23/96 (vs. Arkansas) to 01/14/97 (Lamar)
4.	14	11/13/05 (at #13 Texas Tech) to 01/12/06 (South Carolina)
	14	12/30/07 (New Orleans) to 02/21/08 (Kentucky)

LONGEST SEC WINNING STREAK

1.	24	01/08/05 (#17 Georgia) to 02/12/06 (#13 Georgia)
2.	17	02/25/07 (Alabama) to 01/11/09 (Alabama)
3.	7	01/23/03 (at Florida) to 02/20/03 (at Ole Miss)
	7	02/15/09 (#9 Florida) to 01/07/10 (at Arkansas)
5.	6	01/09/00 (#20 Mississippi State) to 02/06/00 (at #13 Auburn)

LONGEST HOME WINNING STREAK

1.	43	02/22/04 (Mississippi State) to 02/08/07 (Florida)
2.	28	12/08/76 (Louisiana College) to 01/24/79 (#7 Tennessee)
3.	17	01/09/00 (#20 Mississippi State) to 01/11/01 (Arkansas)
4.	16	02/03/02 (Ole Miss) to 02/15/03 (#20 UC Santa Barbara)
5.	15	01/14/99 (Kentucky) to 12/28/99 (Jackson State)
	15	02/13/97 (Southern) to 01/24/98 (#10 Florida)

LONGEST SEC HOME WINNING STREAK

1.	21	02/22/04 (Mississippi State) to 02/08/07 (Florida)
2.	9	02/25/07 (Alabama) to 01/11/09 (Alabama)
	9	02/03/02 (Ole Miss) to 02/13/03 (Alabama)
4.	7	01/09/00 (#20 Mississippi State) to 01/11/01 (Arkansas)

LONGEST SEC ROAD WINNING STREAK

1.	11	01/08/05 (at Georgia) to 02/09/06 (at Tennessee)
2.	8	01/10/08 (at Arkansas) to 01/08/09 (at Arkansas)

CONSECUTIVE WINNING SEASONS

1.	20	1995-96 to 2014-15
2.	12	1980-81 to 1991-92

30-WIN SEASONS

6 – 1977-78, 2002-03, 2004-05, 2005-06, 2006-07, 2007-08

25-WIN SEASONS

12 – 1976-77, 1977-78, 1985-86, 1996-96, 1999-2000, 2002-03, 2003-04, 2004-05
2005-06, 2006-07, 2007-08, 2021-22

20-WIN SEASONS

26 – 1976-77, 1977-78, 1982-83, 1983-84, 1984-85, 1985-86, 1986-87, 1989-90, 1990-91,
1995-96, 1996-97, 1998-99, 1999-2000, 2000-01, 2002-03, 2003-04, 2004-05, 2005-06,
2006-07, 2007-08, 2009-10, 2011-12, 2012-13, 2013-14, 2016-17, 2019-20, 2021-22

CONSECUTIVE WINS TO START A SEASON

1.	15	2002-03
2.	14	2005-06
	14	1996-97
4.	13	2004-05
5.	12	1983-84

RECORD IN OPENERS

Overall: 36-11 (.766)
SEC Openers: 27-13 (.675)
At Home: 25-4 (.862)

MOST VICTORIES IN A SEASON

1.	37	1977-78
2.	33	2004-05
3.	31	2005-06
	31	2007-08
5.	30	2006-07
	30	2002-03

MOST VICTORIES • TWO SEASONS COMBINED

1.	66	1976-77 & 1977-78
2.	64	2004-05 & 2005-06
3.	61	2005-06 & 2006-07
	61	2006-07 & 2007-08

MILESTONES

First Game:	1975 • Whitworth • L, 64-48
First Win:	1975 • Louisiana-Lafayette • W, 75-62
50th Win:	12/03/77 • at Louisiana-Lafayette • W, 82-50
100th Win:	11/27/79 • Tulane • W, 86-56
First SEC Game:	12/17/82 • at Tennessee • L, 83-73
First SEC Win:	01/22/83 • at Alabama • W, 77-73
200th Win:	01/11/85 • Oklahoma City • W, 106-64
300th Win:	12/05/89 • Houston • W, 88-54
400th Win:	02/17/96 • at South Carolina • W, 78-62
500th Win:	12/12/00 • Mercer • W, 75-47
600th Win:	12/18/04 • at Missouri State • W, 66-54
700th Win:	01/27/08 • at Kentucky • W, 72-46
800th Win:	11/25/12 • at Florida International • W, 76-69
900th Win:	01/28/18 • Tennessee • W, 70-59

National Coach / Player of the Year

NATIONAL PLAYER OF THE YEAR

Seimone Augustus completed her LSU career as the most decorated player in program history. The Baton Rouge native was named the 2004-05 consensus National Player of the Year as a junior, earning the Wade Trophy, the Naismith Award, the John R. Wooden Award, the Honda Award and the Victor Award. She was also named the Player of the Year by the United States Basketball Writers Association and the Associated Press. She followed that up with an even more impressive senior campaign and repeated as the National Player of the Year, receiving the Wade Trophy, the Naismith Award, the John R. Wooden Award, the Honda Award and the Senior C.L.A.S.S. Award as well as being named the Player of the Year by the Associated Press. Augustus finished her career as the second-leading scorer in LSU history with 2,702 points. She also set the NCAA record for double figure scoring games, reaching double figures in 132 of her 140 games. As a senior, Augustus led the nation in scoring with a 22.7 points per game average clip after scoring 20.1 points per game as a junior.

NATIONAL COACHES OF THE YEAR

In **Sue Gunter's** first season as head coach of the Tigers in 1982-83, she received the National Coach of the Year honor from the *Basketball News*. Gunter guided LSU to a 20-7 record and posted a 6-2 mark in the Southeastern Conference. LSU was ranked as high as No. 17 during the season. Then first-year head coach **Pokey Chatman**, who guided the Tigers to a 33-3 overall record, the first Southeastern Conference regular season title in the program's history, and a second straight trip to the NCAA Final Four, received the 2004-05 National Coach of the Year honor from the United States Basketball Writers Association, the Women's Basketball Coaches Association, the Black Coaches Association and Naismith. During Chatman's first season, LSU was ranked No. 1 in the nation for 11 weeks and earned a No. 1 seed in the NCAA Tournament. Chatman's Tigers also posted a perfect 14-0 record in the SEC and went 12-0 inside the Pete Maravich Center. LSU put together win streaks of 12 straight and a school-record 16 games during the season. In **Kim Mulkey's** first season at LSU in 2021-22, she led the greatest turnaround by a first-year head coach in SEC History, leading the Tigers to a 26-6 record, a second place finish in the SEC and a No. 3 seed in the NCAA Tournament to earn AP National Coach of the Year.

WBCA All-Americans

SEIMONE AUGUSTUS
2004, 2005, 2006
GUARD • 6-2 • BATON ROUGE, LA.

Seimone Augustus' career at LSU was one of the greatest in SEC history. In each of her four years, the Baton Rouge native received All-America honors, including becoming LSU's only three-time State Farm recipient, earning the honors in 2004, 2005 and 2006. In her first season in 2003, Augustus was named the National Freshman of the Year and a Freshman All-American. As a junior she was named the 2004-05 consensus National Player of the Year, earning the Wade Trophy, the Naismith Award, the John R. Wooden Award, the Honda Award and the Victor Award. She was also named Player of the Year by the U.S. Basketball Writers Association and the Associated Press. She followed that up with an even more impressive senior campaign and repeated as the National Player of the Year, receiving the Wade Trophy, the Naismith Award, the John R. Wooden Award, the Honda Award and the Senior C.L.A.S.S. Award as well as being named Player of the Year by the Associated Press. Augustus finished her career as the second leading scorer in LSU history with 2,702 points. She also set the NCAA record for double figure scoring games, reaching double figures in 132 of her 140 games. As a senior, Augustus led the nation in scoring with 22.7 points per game. In 2010, Augustus became the first woman in LSU Athletics history to have her jersey retired. A year later, she was inducted into the LSU Athletic Hall of Fame in September 2011.

POKEY CHATMAN
1991
GUARD • 5-5 • AMA, LA.

Pokey Chatman capped her career at LSU by earning State Farm, *Basketball Weekly* and United States Basketball Writer's Association All-America honors following her senior season in 1991. During the 1991 season, Chatman scored 576 points (18.6 ppg) and dished out 157 assists (5.1 apg). Chatman is the seventh all-time leading scorer in school history with 1,826 points. She is also LSU's all time leader in steals (346) and sits second in assists (570). During her four years at LSU, Chatman started all but one game and set 20 school records. She also led the Tigers to their first-ever SEC Tournament title in 1991. Chatman was named MVP of the 1991 SEC Tournament.

MARIE FERDINAND
2001
GUARD • 5-9 • MIAMI, FLA.

One of the most explosive guards to ever play at LSU, Miami native Marie Ferdinand earned 2001 State Farm and *Women's Basketball Journal* All-America honors and was a unanimous coaches poll first-team All-SEC selection. The Louisiana Player of the Year, she was also a finalist for the Naismith Award and the *ESPN the Magazine* Shooting Guard of the Year Award. For her career, Ferdinand averaged 13.7 points and 4.1 rebounds a game. In 2000, she led the Tigers to the Elite Eight, averaging team-highs in points, assists and steals. She was named to the 2000 NCAA East Regional all-tournament team. Ferdinand also made an impact in international play in the summer of 2000, helping lead the U.S. Women's Select Team to a gold medal at the Jones Cup Tournament in Taipei, Taiwan.

SYLVIA FOWLES
2007, 2008
CENTER • 6-6 • MIAMI, FLA.

Sylvia Fowles ended her four-year career as arguably the most dominant center in LSU history and one of the top centers in the history of the Southeastern Conference. Fowles, who was a member of four NCAA Final Four teams, earned State Farm All-America honors twice in her career. As a junior, she posted 16.9 points and 12.6 rebounds per game and followed that up with a senior season of 17.4 points and 10.3 rebounds per game. In 2006-07, Fowles earned All-America honors from the United States Basketball Writers Association, John R. Wooden Award and ESPN.com and was a second-team Associated Press All-American. In 2007-08, the Miami native was named SEC Player of the Year and WBCA Defensive Player of the Year while becoming a consensus first-team All-American. When her career was finished, she shattered the SEC record for double-doubles (86) and career rebounds (1,570) while ranking fifth in league history in blocked shots (321). She was inducted into the LSU Athletics Hall of Fame in September 2015.

JULIE GROSS
1978
FORWARD • 6-2 • TATURA, AUSTRALIA

Julie Gross became LSU's first State Farm All-American when she earned the honor following her sophomore season in 1978 after averaging 20.7 points and 11.5 rebounds for the Tigers. She was also named honorable mention All-American by the *Basketball News* in 1980 when she averaged 17.6 points and 9.5 rebounds. Gross finished her career as the all-time leading rebounder in LSU history with 1,466 rebounds and was second on the all-time scoring list with 2,488 points. Today, Gross ranks as the second leading rebounder in school history and third in that category in SEC history.

JOYCE WALKER
1983, 1984
GUARD • 5-8 • SEATTLE, WASH.

Joyce Walker holds the distinction of being the first player in LSU history to be named to the prestigious State Farm All-America team twice. Walker, considered by many to be one of the best players in SEC history, was a three-time selection to the *Basketball News* All-America team. Walker, the third leading scorer in SEC history with 2,906 points (24.8 ppg) was selected to both the State Farm and *Basketball News* in 1983 after averaging 27.6 points a game. In 1982, her first year as an All-American, Walker was named to the *Basketball News* All-America Team, while in 1984 she was named to the State Farm, *Basketball News* and JC Penney All-America teams. When her career was completed, Walker was the only player in LSU history to rank in the school's top 10 in scoring, rebounding, assists, steals, and blocked shots. Currently, Walker is the all-time leading scorer, 15th in rebounding, sixth in assists, second in steals and 11th in blocked shots. In the summer of 1997, Walker was elected to the Louisiana Sports Hall of Fame.

All-Americans

MAREE JACKSON

CENTER, 6-2 • ALBURY, AUSTRALIA • BASKETBALL NEWS - 1978

Maree Jackson became LSU's first *Basketball News* All-American in 1978 when she was named to the team following her sophomore season. As a sophomore, Jackson scored 1,021 points (25.5 ppg) and grabbed 539 rebounds (13.5 rpg). The 1,021 points and 539 rebounds are the most in both SEC and LSU history for one season. In just two seasons with the Tigers, Jackson scored 1,852 points which places her third on the all-time scoring list. She also finished her career as the second-leading rebounder in LSU history with 1,032 rebounds. For her career, Jackson averaged 26.4 points a game.

RENEE MORAN

GUARD, 5-9 • PEARL RIVER, LA.• BASKETBALL NEWS - 1980

Rene Moran was a third team selection on the *Basketball News* All-America team in 1980. During that season, Moran led the Tigers in scoring with a 21.6 average. Moran, who transferred to LSU from Southeastern Louisiana, played only two seasons with LSU. A year after earning All-America honors, Moran injured her knee two weeks before the start of the 1980-81 season and never played again. She finished her career at LSU with 1,023 points and 304 rebounds.

ALISHA JONES

CENTER, 6-3 • WIGGINS, MISS. • FRESHMAN ALL-AMERICAN - 1984

Alisha Jones became LSU's first national Freshman All-American when she earned the honor after averaging 12.5 points and 7.9 rebounds per game to help lead the Tigers during the 1983-84 season. *Basketball News* recognized the 6-3 post player with the All-America honor after she hit 55.4 percent of her field goals and 73.3 percent of her free throws. She scored in double figures in 20 of the 29 games played, including a 19 point-11 rebound performance against Georgia in the SEC Tournament semifinals.

CORNELIA GAYDEN

GUARD, 5-9 • BOGUE CHITTO, MISS. • WBKB NEWS - 1995 • AP - 1995

Cornelia Gayden had perhaps one of the best all-around seasons in school history as a senior as she was named second team All-America by the Women's Basketball News Service and third team All-America by the Associated Press in 1995. Gayden, who averaged 25.8 points and 8.4 rebounds, was also a finalist for AP Player of the Year. As a senior, Gayden set an NCAA record by hitting 12 3-pointers against Jackson St., and scored a school-record 49 points, becoming the NCAA all-time leader in 3-point goals. Gayden capped her career with NCAA records in 3-point goals (337) and 3-point goals attempted (875). Gayden is the fourth-leading scorer in LSU history with 2,451 points. Gayden was a three-time All-SEC selection.

LATASHA DORSEY

GUARD, 5-7 • ABBEVILLE, LA. • DEFENSIVE ALL-AMERICAN - 1999

Latasha Dorsey had an outstanding senior season for the Tigers as she led LSU to the Sweet 16 and was named a first team Defensive All-American by the *Women's Basketball Journal*. As a senior, Dorsey ranked third in the SEC with 2.5 steals a contest. She also averaged 12.9 points and 4.2 assists a contest. Dorsey completed her LSU career with more post-season appearances (12) than any player, male or female, in school history. In addition, Dorsey won 29 SEC games in her LSU career, also a school record. Dorsey finished her career with 1,054 points which ranks 29th in school history, while she ranks third all-time in steals and ninth in assists.

DETRINA WHITE

FORWARD, 5-11 • LAFAYETTE, LA. • FRESHMAN ALL-AMERICAN - 1999

DeTrina White finished her first year at LSU with more honors than any other freshman in LSU history. Highlighting White's list of honors was being named National Freshman of the Year by the Women's Basketball News Service, a first for an LSU player. White was also named first team Freshman All-America by both the Women's Basketball News Service and the *Women's Basketball Journal*. In addition, she was voted the Freshman of the Year in the SEC by the Associated Press. White finished her first season averaging 13.1 points and 8.2 rebounds a contest. White led the SEC with 11 double-double games.

ANGELIA CROCKETT

GUARD, 5-11 • TALLULAH, LA. • DEFENSIVE ALL-AMERICAN - 2001

One of the Tigers' most steady and unselfish players, Tallulah native Angelia Crockett became the second LSU player to ever earn first team Defensive All-America honors from the *Women's Basketball Journal*. In her senior year, the point guard blocked 10 shots and was ranked seventh in the SEC in assist-to-turnover ratio. She also averaged 3.0 points and 2.4 rebounds a game. In her four years at LSU, Crockett helped lead the Tigers to four national tournaments, including three straight NCAA Tournament appearances, runs through to the Elite Eight and Sweet 16 and a WNIT appearance.

TEMEKA JOHNSON

GUARD, 5-3 • NEW ORLEANS, LA.
USBWA - 2005 • LIEBERMAN AWARD - 2005

Temeka Johnson, one of the best point guards in SEC history, earned All-America honors from the United States Basketball Writers Association and was a second-team honoree by the Associated Press. Johnson won the Nancy Lieberman Award as the nation's top point guard, averaging 10.4 points and an SEC-leading 7.7 assists per game. She finished her career tops in the SEC and fifth in NCAA history with 945 assists. She is the only player in LSU history to collect at least 1,000 points, 500 assists and 500 rebounds. Johnson finished with 1,426 points, 945 assists and 527 rebounds and holds every assist record in school history.

ALLISON HIGHTOWER

GUARD • 5-10 • ARLINGTON, TEXAS
LOWE'S SENIOR CLASS SECOND TEAM – 2010
STATE FARM HONORABLE MENTION – 2009, 2010
ASSOCIATED PRESS HONORABLE MENTION – 2010

One of the hardest working players in the history of the program, Allison Hightower earned second-team All-America honors from the Lowe's Senior CLASS Award in 2010 while also being an honorable mention by State Farm and the AP. She finished her career as the 13th all-time leading scorer in school history with 13.3 points, and her 89 career blocks were the most by a guard in school history. Hightower was a finalist for the John Wooden Award and Naismith Trophy after averaging 18.2 points as a senior in 2009-10.

LASONDRA BARRETT

GUARD, 5-7 • JACKSON, MISS.
USBWA HONORABLE MENTION - 2011 AND 2012

Barrett played at LSU from 2008-09 through 2011-12, earning two first team All-SEC selections after being named the 2009 SEC Co-Freshman of the Year. She earned WBCA Honorable Mention All-America honors as a junior in 2011 and senior in 2012. She is one of only two players in school history to tally over 1,500 points, 200 assists, 800 rebounds and 100 steals in a career at LSU (the other Cornelia Gayden, 1991-95).

KHAYLA POINTER

GUARD, 5-7 • MARIETTA, GA. • AP, USBWA - 2022

Khayla Pointer was a finalist for the Nancy Lieberman Award as the nation's top point guard and helped lead LSU to a 26-6 record. During the season, Pointer averaged 19.6 points, 6.4 rebounds and 5.25 assists per game. She was durable, leading the SEC with 37.0 minutes per game. With double-doubles against Nicholls and Ole Miss, Pointer is one of five players in SEC history with multiple triple-doubles. Pointer is the only player in LSU history ith 1,500 points, 500 rebounds and 500 assists throughout her career.

LSU Honor Roll

NATIONAL HONORS

NATIONAL PLAYER OF THE YEAR

2005	Seimone Augustus • AP, John R. Wooden Award, Naismith Award
	Seimone Augustus • United States Basketball Writers Association
	Seimone Augustus • Wade Trophy, Honda Award, Victor Award
2006	Seimone Augustus • AP, John R. Wooden Award, Naismith Award
	Seimone Augustus • Wade Trophy, Honda Award

LIEBERMAN AWARD • NATION'S TOP POINT GUARD

2005	Temeka Johnson

SENIOR CLASS AWARD • NATION'S TOP SENIOR

2006	Seimone Augustus

WBCA COACHES ALL-AMERICA 1st TEAM (FORMERLY KODAK/STATE FARM)

1978	Julie Gross
1983	Joyce Walker
1984	Joyce Walker
1991	Pokey Chatman
2001	Marie Ferdinand
2004	Seimone Augustus
2005	Seimone Augustus
2006	Seimone Augustus
2007	Sylvia Fowles
2008	Sylvia Fowles

OTHER ALL-AMERICA HONORS

** AP - Associated Press; USBWA - United States Basketball Writers Association

1978	Maree Jackson • Basketball News
1980	Rene Moran • Basketball News (3rd Team)
	Julie Gross • Basketball News (Honorable Mention)
1982	Joyce Walker • Basketball News
1983	Joyce Walker • Basketball News
1984	Joyce Walker • Basketball News, JC Penny
1991	Pokey Chatman • Basketball Weekly (2nd Team)
	Pokey Chatman • USBWA
1995	Cornelia Gayden • Women's Basketball News Service (2nd Team)
	Cornelia Gayden • Associated Press (3rd Team)
2000	Marie Ferdinand • Women's Basketball Journal (3rd Team)
2001	Marie Ferdinand • Women's Basketball Journal (2nd Team)
	Marie Ferdinand • AP (2nd Team), WomensCollegeHoops.com (Honorable Mention)
2002	Temeka Johnson • AP (Honorable Mention)
	Temeka Johnson • WomensCollegeHoops.com (Honorable Mention)
2003	Temeka Johnson • AP (Honorable Mention)
	Temeka Johnson • WomensCollegeHoops.com (Honorable Mention)
	Seimone Augustus • AP (3rd Team), Basketball Times (2nd Team)
	Seimone Augustus • Women's Basketball Magazine (3rd Team)
	Seimone Augustus • WomensCollegeHoops.com (Honorable Mention)
2004	Seimone Augustus • AP (3rd Team)
	Temeka Johnson • AP (Honorable Mention)
2005	Seimone Augustus • AP (1st Team), USBWA (1st Team)
	Temeka Johnson • AP (2nd Team), USBWA (1st Team)
	Sylvia Fowles • AP (Honorable Mention)
2006	Seimone Augustus • AP (1st Team), USBWA (1st Team)
	Sylvia Fowles • AP (3rd Team)
2007	Sylvia Fowles • USBWA (1st Team), John Wooden Award
	Sylvia Fowles • AP (2nd Team), ESPN.com (1st Team)
2008	Sylvia Fowles • USBWA (1st Team), John Wooden Award
	Sylvia Fowles • AP (1st Team), ESPN.com (1st Team)
2010	Allison Hightower • AP (Honorable Mention), Senior CLASS (2nd Team)

FRESHMAN ALL-AMERICA

1981	Rhonda Hawthorne • Basketball News (3rd Team)
1984	Alisha Jones • Basketball News (1st Team)
1999	DeTrina White • Women's Basketball News Service (1st Team)
	DeTrina White • Women's Basketball Journal (1st Team)
2001	Roneeka Hodges • WomensCollegeHoops.com (Honorable Mention)
2003	Seimone Augustus • USBWA (1st Team)
	Seimone Augustus • Women's Basketball Magazine (1st Team)
2013	Danielle Ballard • Full Court Magazine (3rd Team)

DEFENSIVE ALL-AMERICA

1999	Latasha Dorsey • Women's Basketball Journal (1st Team)
2001	Angela Crockett • Women's Basketball Journal (1st Team)

ACADEMIC ALL-AMERICA

1984	Madeline Doucet • 3.20 Community Health (3rd Team)
1985	Madeline Doucet • 3.60 Community Health (3rd Team)

NATIONAL FRESHMAN OF THE YEAR

1999	DeTrina White • Women's Basketball News Service
2003	Seimone Augustus • US Basketball Writers Association, GBallMag.com,
	Seimone Augustus • The Basketball Times, womenscollegehoops.com

NATIONAL COACH OF THE YEAR

1983	Sue Gunter • Basketball News
2005	Pokey Chatman • USBWA, Naismith Award, Victor Award
	Pokey Chatman • Russell/Women's Basketball Coaches Association
2022	Kim Mulkey • Associated Press

NATIONAL PLAYERS OF THE WEEK

1997	Elaine Powell • 02/26
1999	Latasha Dorsey • 01/31
	Katrina Hibbert • 02/21
1999	Latasha Dorsey • 01/31
2000	Marie Ferdinand • 12/06

INTERNATIONAL HONORS

LSU PLAYERS ON INTERNATIONAL TEAMS

1981	Joyce Walker • Jones Cup Team
1982	Joyce Walker • U.S. National Team
	Madeline Doucet • Junior National Team, Sports Festival
1983	Joyce Walker • World University Games
1984	Joyce Walker • U.S. Olympic Team
	Madeline Doucet • Olympic Trials
	Gert Scott • Olympic Trials
1985	Alisha Jones • National Sports Festival
	Jeanetta Burns • National Sports Festival
	Gert Scott • National Sports Festival
1988	Pokey Chatman • ABA-USA Junior National Team
1989	Pokey Chatman • World University Games
1990	Pokey Chatman • USA Select Team
	Barbara Henderson • Sports Festival South Team
1992	Pokey Chatman • Olympic Trials
1995	Cornelia Gayden • World University Games
2000	Marie Ferdinand • Select Team; Jones Cup Gold Medal
2001	Aiysha Smith • National Team (alternate)
2003	Seimone Augustus • FIBA World Championship for Young Women (MVP)
	Seimone Augustus • Gold Medal Team
	Temeka Johnson • World Championship for Young Women, Gold Medal Team
	Seimone Augustus • USA Basketball Female Athlete of the Year
2005	Seimone Augustus • World University Games Gold Medal Team
	Sylvia Fowles • World University Games Gold Medal Team
	Pokey Chatman • Assistant Coach • World University Games Gold Medal Team
2006	Erica White • USA U20 National Team
	Seimone Augustus • USA Senior National Team
2007	Sylvia Fowles • USA Senior National Team
	Seimone Augustus • USA Senior National Team
2008	Sylvia Fowles • USA Senior National Team - Beijing Olympics (Gold)
	Seimone Augustus • USA Senior National Team - Beijing Olympics (Gold)
2009	LaSondra Barrett • USA FIBA U19 World Championship Gold Medal Team
2010	Theresa Plaisance • USA U18 National Gold Medal Team
	Sylvia Fowles • USA Senior National Team
	Sylvia Fowles • FIBA World Championship Gold Medal
2012	Sylvia Fowles • USA Senior National Team - London Olympics (Gold)
	Seimone Augustus • USA Senior National Team - London Olympics (Gold)
2013	Theresa Plaisance • USA World University Games Gold Medal Team (Russia)
2014	Seimone Augustus • USA Senior National Team
	Seimone Augustus • FIBA World Championship Gold Medal
2016	Sylvia Fowles • USA Senior National Team - Rio Olympics (Gold)
	Seimone Augustus • USA Senior National Team - Rio Olympics (Gold)
2019	Anaya Mitchell • Olympic Trials

LSU Honor Roll/SEC Honors

SEC PLAYER OF THE YEAR

2005	Seimone Augustus • AP & Coaches
2006	Seimone Augustus • AP & Coaches
2008	Sylvia Fowles • AP & Coaches

SEC DEFENSIVE PLAYER OF THE YEAR

2008	Sylvia Fowles
2017	Raigyne Moncrief-Louis

SEC SIXTH WOMAN OF THE YEAR

2005	Sylvia Fowles
2008	Allison Hightower

SEC FRESHMAN OF THE YEAR

1999	DeTrina White • AP
2003	Seimone Augustus • AP & Coaches
2009	LaSondra Barrett • AP & Coaches

SEC COACH OF THE YEAR

1997	Sue Gunter • AP & Coaches
1999	Sue Gunter • AP & Coaches
2005	Pokey Chatman • AP & Coaches
2008	Van Chancellor • AP & Coaches

ALL-SEC

1982	Joyce Walker
1983	Joyce Walker
1984	Joyce Walker Madeline Doucet
1985	Alisha Jones
1986	Alisha Jones
1987	Lesa Thornton
1988	Patricia Woods (Second Team) Karen Linder (Second Team)
1989	Pokey Chatman Patricia Woods
1990	Pokey Chatman Sheila Johnson (Second Team)
1991	Pokey Chatman Sheila Johnson
1992	Barbara Henderson
1993	Cornelia Gayden
1994	Cornelia Gayden
1995	Cornelia Gayden
1996	Elaine Powell Pietra Gay (Second Team)
1997	Elaine Powell Pietra Gay Toni Gross (Second Team) Sue Gunter (Coach of the Year)
1998	Katrina Hibbert
1999	Katrina Hibbert (Coaches) DeTrina White (Second Team) Latasha Dorsey (Second Team)
2000	Marie Ferdinand Katrina Hibbert (Coaches) DeTrina White (Second Team)
2001	Marie Ferdinand
2002	Aiysha Smith Doneeka Hodges (Second Team)
2003	Seimone Augustus (Second Team Aiysha Smith (Honorable Mention) Temeka Johnson (Honorable Mention)
2004	Seimone Augustus Temeka Johnson Doneeka Hodges (Second Team)
2005	Seimone Augustus Temeka Johnson Sylvia Fowles (Second Team)
2006	Seimone Augustus Sylvia Fowles
2007	Sylvia Fowles Quianna Chaney (Second Team)
2008	Sylvia Fowles Quianna Chaney Erica White (Second Team)
2009	Allison Hightower
2010	Allison Hightower LaSondra Barrett (Second Team)
2011	LaSondra Barrett
2012	LaSondra Barrett
2013	Theresa Plaisance Adrienne Webb (Second Team)
2014	Theresa Plaisance
2015	Danielle Ballard
2016	Alexis Hyder (AP - Honorable Mention)
2017	Raigyne Moncrief-Louis (Second Team)
2018	Raigyne Moncrief-Louis Chloe Jackson (Second Team)
2019	Ayana Mitchell
2020	Ayana Mitchell (Second Team) Khayla Pointer (Second Team)
2021	Khayla Pointer
2022	Khayla Pointer Alexis Morris (Second Team)

SEC ALL-DEFENSIVE TEAM

2008	Sylvia Fowles
2009	Allison Hightower
2010	Allison Hightower
2011	Katherine Graham
2013	Danielle Ballard Theresa Plaisance
2015	Danielle Ballard
2017	Raigyne Moncrief-Louis
2018	Raigyne Moncrief-Louis
2020	Faustine Aifuwa
2021	Khayla Pointer

SEC ALL-FRESHMAN TEAM

2007	Allison Hightower
2009	LaSondra Barrett
2013	Danielle Ballard
2014	Raigyne Moncrief-Louis

SEC ALL-TOURNAMENT TEAM

1982	Joyce Walker
1983	Joyce Walker
1984	Joyce Walker
1986	Alisha Jones
1991	Pokey Chatman • MVP Annette Jackson-Lowery Sheila Johnson
1996	Pietra Gay
2002	Temeka Johnson
2003	Temeka Johnson • MVP Seimone Augustus
2005	Seimone Augustus Temeka Johnson
2006	Seimone Augustus Sylvia Fowles
2007	Sylvia Fowles RaShonta LeBlanc Erica White
2012	LaSondra Barrett Adrienne Webb

SEC PLAYER OF THE WEEK

1984-85	Alisha Jones • 01/21
1987-88	April Delley • 02/09
1988-89	Pokey Chatman (2) • 12/12, 01/23
1989-90	Pokey Chatman • Feb. 19
1990-91	Pokey Chatman • December Player of the Month Pokey Chatman • 02/11
1991-92	Cornelia Gayden • 02/24
1993-94	Cornelia Gayden • December Player of the Month Cornelia Gayden • 02/28
1994-95	Cornelia Gayden (3) • 01/09, 01/16, 02/13
1995-96	Elaine Powell • 01/15
1996-97	Pietra Gay (2) • 12/02, 01/13 Elaine Powell • 02/24
1997-98	Katrina Hibbert (3) • 12/06, 02/16, 02/22
1998-99	Latasha Dorsey • 01/25 April Brown • 12/06
1999-00	Katrina Hibbert • 01/31 Marie Ferdinand • 02/28
2000-01	Marie Ferdinand • 12/18
2001-02	Aiysha Smith • 02/18
2002-03	Seimone Augustus • 02/03 Aiysha Smith • 02/17
2003-04	Temeka Johnson (2) • 12/22, 02/15 Seimone Augustus • 01/05
2004-05	Seimone Augustus (2) • 12/21, 02/14
2005-06	Seimone Augustus (4) • 11/21, 01/23, 02/13, 02/27 Sylvia Fowles (4) • 12/19, 01/02, 01/30, 02/06
2006-07	Sylvia Fowles • 12/11
2007-08	Sylvia Fowles (4) • 01/14, 01/28, 02/11, 02/18 Quianna Chaney (2) • 01/07, 02/04
2009-10	Allison Hightower (2) • 12/14, 01/04
2010-11	LaSondra Barrett • 01/24
2013-14	DaShawn Harden • 11/11 Theresa Plaisance • 01/27
2014-15	Danielle Ballard • 01/19 Raigyne Moncrief • 02/09
2016-17	Chloe Jackson • 01/12
2019-20	Khayla Pointer • 02/04
2021-22	Khayla Pointer • 11/16/21 Alexis Morris • 02/15

SEC FRESHMAN OF THE WEEK

2006-07	Allison Hightower • 01/08 Porsha Phillips • 02/12
2008-09	LaSondra Barrett (4) • 01/13, 02/03, 02/22, 03/01
2012-13	Danielle Ballard (5) • 11/26, 12/24, 01/07, 02/18, 03/04
2013-14	Raigyne Moncrief (2) • 12/02, 02/10

TOP: Marie Ferdinand
BOTTOM: Allison Hightower

LSU Honor Roll (Continued)

ACADEMIC ALL-SEC

1983	Madeline Doucet	3.10	Community Health
	Heidi Olsen	3.00	Business (Second Team)
	Susan Dixon	3.64	Accounting (Second Team)
1984	Madeline Doucet	3.20	Community Health
	Susan Dixon	3.77	Accounting
1985	Madeline Doucet	3.60	Community Health
1986	Whitney Meier	3.52	Education
1991	Wendi Widdle	3.00	Accounting
1992	Miriam Farr	3.41	Management
	Carla Berry	3.09	Journalism
1993	Miriam Farr	3.78	Management
1994	Miriam Farr	4.00	Management
	Melody Lormand	3.30	Engineering
1995	Melody Lormand	3.20	Engineering
1996	Melody Lormand	3.15	Engineering
	Celeste Gehring	3.33	Broadcast Journalism
	Stacy Smith-Elliott	3.12	Kinesiology
1997	Aga Cieslak	3.04	International Trade & Finance
	Celeste Gehring	3.30	Mass Communications
	Keia Howell	3.12	Kinesiology
1998	Ashley Bankston	3.50	Kinesiology
	Casside Buck	3.41	Kinesiology
	Stacey Newton	3.06	Kinesiology
1999	Ashley Bankston	3.39	Kinesiology
	Marie Ferdinand	3.14	Kinesiology
	Katrina Hibbert	3.34	Kinesiology
	Stacey Newton	3.50	Exercise Science
2000	Angelia Crockett	3.16	Kinesiology
2001	Kisha James	3.01	Kinesiology
	Allison Weiner	3.50	Political Science
2002	Stacey Newton		Exercise Science
	Ke-Ke Tardy		Political Science
	Allison Weiner		Political Science
2003	Ke-Ke Tardry		Political Science
	Patty Hanten		Mass Communications
	Kisha James		Kinesiology
2004	Wendlyn Jones		Psychology
	Florence Williams		General studies
	Khalilah Mitchell (Freshmen)		Business
2005	Hanna Biernacka		Science
	Khalilah Mitchell		Business
	RaShonta LeBlanc (Freshmen)		Accounting
	Ashley Thomas (Freshmen)		Kinesiology
	Erica White (Freshmen)		Kinesiology
2006	RaShonta LeBlanc		Accounting
	Ashley Thomas		Kinesiology
	Katie Antony		Kinesiology
	Quianna Chaney		Kinesiology
2007	Katie Antony		Communication Studies
	Quianna Chaney		General Studies
	Kristen Morris		Undeclared
	Ashley Thomas		Marketing
	Erica White		General Studies
	Allison Hightower (Freshmen)		Undeclared
2008	Ashley Thomas		Marketing
	Kristen Morris		Management
2009	Katherine Graham		Management
	Allison Hightower		General Studies
	LaSondra Barrett (First Year)		Kinesiology
	Destini Hughes (First Year)		Undeclared
2010	LaSondra Barrett		Kinesiology
	Andrea Kelly		Biological Sciences
2011	LaSondra Barrett		Sports Administration
	Katherine Graham		Sports Administration
	Jeanne Kenney (Freshman)		Kinesiology
2012	LaSondra Barrett		Sports Administration
2013	Jeanne Kenney		Kinesiology
	Anne Pedersen		Sports Administration
2014	Jeanne Kenney		Kinesiology
	Shanece McKinney		Sports Administration
	Anne Pedersen		Sports Administration
	Theresa Plaisance		Sports Administration
	Rina Hill (First Year)		Business
	Raigyne Moncrief-Louis (First Year)		Electrical Engineering
2015	Rina Hill		Business Administration
	Raigyne Moncrief-Louis		Electrical Engineering
	Anne Pedersen		Sports Administration
	Jenna Deemer (First Year)		Kinesiology
	Alliyah Fareo (First Year)		Mass Communications
2016	Jenna Deemer		Kinesiology
	Rina Hill		General Business
	Ann Jones		Interdisciplinary Studies
	Anne Pedersen		Sports Pedagogy
2017	Rina Hill		General Business
	Shanice Norton		Sociology
2018	Jaelyn Richard-Harris		Psychology
	Rakell Spencer		Sports Administration
	Khayla Pointer (First Year)		Undeclared
2019	Jailin Cherry		Interdisciplinary Studies
	Khayla Pointer		Sport Administration
	Rakell Spencer		Sport Administration
	LaToya Ashman (First Year)		Sport Administration
2020	Jaelyn Richard-Harris		Kinesiology
	Emily Ward (First Year)		Mass Communications
2021	Faustine Aifuwa		Pre-Physical Therapy
	Jailin Cherry		Interdisciplinary Studies
	Khayla Pointer		Sport Administration
	Emily Ward		Mass Communications
	Tiara Young		Sport Administration
2022	Jailin Cherry		Non-Matriculating
	Ajae Petty		Kinesiology
	Amani Bartlett (First Year)		Psychology
	Autumn Newby (First Year)		Kinesiology

NCAA TOURNAMENT HONORS

2000	April Brown • NCAA East Regional
	Marie Ferdinand • NCAA East Regional
2004	Seimone Augustus • West Regional Most Outstanding Player
	Temeka Johnson • West All-Regional Team
2005	Seimone Augustus • Chattanooga Regional Most Outstanding Player
	Temeka Johnson • Chattanooga All-Regional Team
2006	Seimone Augustus • San Antonio Regional Most Outstanding Player
	Sylvia Fowles • San Antonio All-Regional Team
2007	Sylvia Fowles • Fresno Regional Most Outstanding Player
	Quianna Chaney • Fresno All-Regional Team
2008	Sylvia Fowles • New Orleans Regional Most Outstanding Player

OTHER ALL-TOURNAMENT HONORS

1978	Maree Jackson • Hanes All-America Classic
	Julie Gross • Hanes All-America Classic
1979	Julie Gross • Underalls All-America Classic
1987	Alisha Jones • Miami-Burger King Classic
	Karen Linder • Miami-Burger King Classic
1988	April Delley • Bowling Green Bank Invitational
1989	Pokey Chatman • LSU Crawfish Classic, Buckeye Classic
	Sheila Johnson • LSU Crawfish Classic
1990	Pokey Chatman • Amana Classic, Tallahassee Hilton Classic
	Annette Jackson-Lowery • Tallahassee Hilton Classic
	Barbara Henderson • Amana Classic
1992	Barbara Henderson • LSU Crawfish Classic
	Cornelia Gayden • LSU Crawfish Classic
1993	Cornelia Gayden • Florida State Dial Classic
	Roberta LaCaze • Florida State Dial Classic
1994	Cornelia Gayden • Louisville Cardinal Classic
1995	Cornelia Gayden • Cooper Bowl Classic, Portland Shootout
1996	Toni Gross • LSU Crawfish Classic (MVP)
	Pietra Gay • LSU Crawfish Classic, Women's NIT
	Elaine Powell • Women's NIT
1997	Toni Gross • Bahamas Shootout (MVP)
	Pietra Gay • Bahamas Shootout
	Elaine Powell • Bahamas Shootout
1998	Katrina Hibbert • Hawaiian Resort Classic
1999	Marie Ferdinand • St. Mary's Classic (MVP)
	DeTrina White • St. Mary's Classic
2001	Marie Ferdinand • Women's Sports Foundation Classic

LSU Honor Roll (Continued

2002	Doneeka Hodges • WomensCollegeHoops.com Classic (MVP)
	Scholanda Dorrell • WomensCollegeHoops.com Classic
	Aiysha Smith • WomensCollegeHoops.com Classic
2003	Temeka Johnson • FIU/Herald Classic (MVP)
	Aiysha Smith • FIU/Herald Classic
	Seimone Augustus • WomensCollegeHoops.com Classic (MVP)
	DeTrina White • WomensCollegeHoops.com Classic
	Aiysha Smith • WomensCollegeHoops.com Classic
2004	Temeka Johnson • WomensCollegeHoops.com Classic (MVP)
	Seimone Augustus • WomensCollegeHoops.com Classic
	Doneeka Hodges • WomensCollegeHoops.com Classic
2005	Seimone Augustus • Women's Sports Foundation Classic (MVP)
	Sylvia Fowles • Women's Sports Foundation Classic
	Seimone Augustus • Coors' Classic (MVP)
	Sylvia Fowles • Coors' Classic
2006	Seimone Augustus • Miami Thanksgiving Classic (MVP)
	Sylvia Fowles • Miami Thanksgiving Classic
	Quianna Chaney • Miami Thanksgiving Classic
2007	Sylvia Fowles • Basketball Travelers Classic at LSU (MVP)
	Quianna Chaney - Basketball Travelers Classic at LSU
	RaShonta LeBlanc - Basketball Travelers Classic at LSU
	Erica White - UTSA Classic
	Mesha Williams - UTSA Classic
2009	Allison Hightower • Sue Gunter Classic (MVP)
	LaSondra Barrett • Sue Gunter Classic
	Taylor Turnbow • Sue Gunter Classic
2012	Theresa Plaisance • FIU Thanksgiving Classic (MVP)
	Danielle Ballard • FIU Thanksgiving Classic
	Adrienne Webb • FIU Thanksgiving Classic
2013	Raigyne Moncrief • Barclays Invitational (MVP)
	Shanece McKinney • Barclays Invitational
2014	Jenna Deemer • Miami Holiday
2016	Raigyne Moncrief • Paradise Jam
	Chloe Jackson • Paradise Jam
2017	Raigyne Louis • South Point Thanksgiving Shootout
2019	Khayla Pointer • Junkanoo Jam - Bimini Division (MVP)
	Ayane Mitchell • Junkanoo Jam - Bimini Division

STATE HONORS

LOUISIANA SPORTS WRITERS ASSOCIATION (LSWA) ALL-LOUISIANA TEAM

1982	Joyce Walker
1983	Joyce Walker
	Madeline Doucet (3rd Team)
1984	Joyce Walker
	Madeline Doucet (2nd Team)
1985	Alisha Jones
	Madeline Doucet (3rd Team)
1986	Alisha Jones
1987	Lesa Thornton
	Karen Linder (2nd Team)
1988	Patricia Woods (2nd Team)
1989	Patricia Woods (2nd Team)
1990	Pokey Chatman
	Sheila Johnson (3rd Team)
	Barbara Henderson (Honorable Mention)
1991	Pokey Chatman
	Sheila Johnson
	Annette Jackson•Lowery (2nd Team)
	Barbara Henderson (3rd Team)
1992	Barbara Henderson
	Cornelia Gayden
1993	Cornelia Gayden
1994	Cornelia Gayden
1995	Cornelia Gayden
1996	Elaine Powell
	Pietra Gay (2nd Team)
	Toni Gross (Honorable Mention)
1997	Elaine Powell
	Pietra Gay
	Katrina Hibbert (Honorable Mention)
	Tony Gross (2nd Team)
1998	Katrina Hibbert
	Latasha Dorsey (3rd Team)
1999	Katrina Hibbert
	DeTrina White
	Latasha Dorsey (2nd Team)
2000	Marie Ferdinand
	Katrina Hibbert (2nd Team)
	DeTrina White (3rd Team)
	April Brown (3rd Team)
2001	Marie Ferdinand
2002	Aiysha Smith
	Doneeka Hodges (2nd Team)
	Temeka Johnson (2nd Team)
2003	Seimone Augustus
	Aiysha Smith
	Temeka Johnson
	Doneeka Hodges (3rd Team)
2004	Seimone Augustus
	Temeka Johnson
	Doneeka Hodges (2nd Team)
2005	Seimone Augustus
	Temeka Johnson
	Sylvia Fowles
	Scholanda Hoston (3rd Team)
2006	Seimone Augustus
	Sylvia Fowles
	Scholanda Hoston (2nd Team)
2007	Sylvia Fowles
	Quianna Chaney
	Erica White (3rd Team)
2008	Sylvia Fowles
	Quianna Chaney
	Erica White
	Allison Hightower (2nd Team)
2009	Allison Hightower
	LaSondra Barrett (2nd Team)
2010	Allison Hightower
	LaSondra Barrett (2nd Team)
	Katherine Graham (Honorable Mention)
2011	LaSondra Barrett
	Adrienne Webb (2nd Team)
2012	LaSondra Barrett
	Adrienne Webb (2nd Team)
2013	Theresa Plaisance
	Danielle Ballard (2nd Team)
	Adrienne Webb (2nd Team)
2014	Theresa Plaisance
	Danielle Ballard (3rd Team)
	Jeanne Kenney (3rd Team)
	Raigyne Moncrief-Louis (Honorable Mention)
2015	Danielle Ballard
	Raigyne Moncrief-Louis (2nd Team)
2016	Alexis Hyder (2nd Team)
2017	Raigyne Moncrief-Louis
	Chloe Jackson (2nd Team)
2018	Raigyne Moncrief-Louis (2nd Team)
	Chloe Jackson (2nd Team)
2019	Ayana Mitchell
	Khayla Pointer (2nd Team)
2020	Ayana Mitchell
	Faustine Aifuwa (2nd Team)
	Khayla Pointer (2nd Team)
2022	Khayla Pointer (Player of the Year)
	Alexis Morris
	Kim Mulkey (Coach Kim Mulkey)

LSWA ALL-LOUISIANA SPECIALTY AWARDS

1982	Madeline Doucet • Freshman of the Year
1984	Alisha Jones • Freshman of the Year
1990	Sheila Johnson • Newcomer of the Year
1991	Pokey Chatman • Player of the Year
	Sue Gunter • Coach of the Year
1992	Cornelia Gayden • Newcomer of the Year
1995	Cornelia Gayden • Player of the Year
1996	Elaine Powell • Newcomer of the Year
1997	Sue Gunter • Coach of the Year
1999	DeTrina White • Freshman of the Year
2001	Marie Ferdinand • Player of the Year
2002	Aiysha Smith • Newcomer of the Year
	Sue Gunter • Coach of the Year
2003	Seimone Augustus • Freshman of the Year
	Sue Gunter • Coach of the Year
2004	Seimone Augustus • Player of the Year
2005	Seimone Augustus • Player of the Year
	Sylvia Fowles • Freshman of the Year
	Pokey Chatman • Coach of the Year
2006	Seimone Augustus • Player of the Year
	Pokey Chatman • Coach of the Year
2007	Sylvia Fowles • Player of the Year
2008	Sylvia Fowles • Player of the Year
	Van Chancellor • Coach of the Year
2009	Allison Hightower • Player of the Year
	LaSondra Barrett • Freshman of the Year
2010	Allison Hightower • Player of the Year
2012	LaSondra Barrett • Player of the Year
	Nikki Caldwell • Coach of the Year
2013	Theresa Plaisance • Player of the Year
	Danielle Ballard • Freshman of the Year
	Nikki Fargas • Coach of the Year
2014	Theresa Plaisance • Player of the Year
	Raigyne Moncrief • Freshman of the Year
2015	Danielle Ballard • Player of the Year
2016	Alexis Hyder • Newcomer of the Year
2017	Raigyne Moncrief-Louis • Player of the Year
	Chloe Jackson • Newcomer of the Year
2020	Ayana Mitchell • Co-Player of the Year
	Awa Trasi • Newcomer of the Year
2021	Khayla Pointer • Player of the Year
	Faustin (3rd Team)

All-SEC First-Team

JOYCE WALKER
1982 • 1983 • 1984

MADELINE DOUCET
1984

ALISHA JONES
1985 • 1986

LESA THORNTON
1987

PATRICIA WOODS
1989

POKEY CHATMAN
1989 • 1990 • 1991

SHEILA JOHNSON
1991

BARBARA HENDERSON
1992

CORNELIA GAYDEN
1993 • 1994 • 1995

ELAINE POWELL
1996 • 1997

PIETRA GAY
1997

KATRINA HIBBERT
1998 • 1999 • 2000

MARIE FERDINAND
2000 • 2001

AIYSHA SMITH
2002

SEIMONE AUGUSTUS
2004 • 2005 • 2006

TEMEKA JOHNSON
2004 • 2005

SYLVIA FOWLES
2006 • 2007 • 2008

QUIANNA CHANEY
2008

ALLISON HIGHTOWER
2009 • 2010

LASONDRA BARRETT
2011 • 2012

THERESA PLAISANCE
2013 • 2014

DANIELLE BALLARD
2015

RAIGYNE MONCRIEF-LOUIS
2018

AYANA MITCHELL
2019

KHAYLA POINTER
2021,22

Letterwinners

A

Adams, Delia	1985-86
Aifuwa, Faustine	2018-19-20-21-22
Amichia, Stephanie	2015
Antony, Katie	2007
Ashman, LaToya	2019-20
Augustus, Seimone	2003-04-05-06
Ayres, Sharna	2021

B

Ballard, Danielle	2013-14-15
Ball, Christina	1989-90-91-92
Bankston, Ashley	1997-98-99
Barrett, LaSondra	2009-10-11-12
Bartlett, Amani	**2022-**
Bethel, Akilah	2015-16
Bergeron, Monica	1980-81-82
Berry, Carla	1989-90-91-92
Bidikuindila, Yasmine	2017-18-19
Biernacka, Hanna	2004-05
Black, Swayze	2009-10-11-12
Booze, Taylor	2010
Boulet, Beth	1990
Boutte, Joanette	1976-78-79-80
Bowman, Keisha	1993
Boykin, Sheila	2012-13-14-15
Branch, Bonita	1985-86
Brentson, Marcia	1984-85-86-87
Brewer, Lisa	1979
Brookins, Candice	1993-94-95
Brooks, Mercedes	2019-20
Brown, April	1998-99-00-01
Brown, Staci	1980-81
Brown, Tarleshia	1993-94
Buck, Casside	1998
Burns, Jeanetta	1985-86-87-88

C

Caldwell, LeNette	1975-76-77-78
Carter, Stacey	1994-95-96-97
Cieslak, Aga	1996-97-98
Chaney, Quianna	2005-06-07-08
Chatman, Pokey	1988-89-90-91
Cherry, Jailin	2018-19-20-21-22
Clavelle, Treynell	2003-04
Commerford, Tiffany	1994-95
Crockett, Angelia	1988-89-00-01
Curtis, Tara	1991-92

D

Davis, Domonique	2020-21
Delahaye, Jean	1984
Deemer, Jenna	2015-16
Delley, April	1986-88-89-90
Dittoe, Sandy	1978-79-81-82
Dixon, Susan	1982-83-84
Dorsey, Latasha	1996-97-98-99
Doucet, Madeline	1982-83-84-85
Doucette, Chantel	1993
Downer, Kasey	1994-95
Dozier, Ramona	1981-82-83-84
Dunning, Ayana	2009

E

Eason, Latear	2008-09-10-11
Eubanks, Carol	1990

F

Fareo, Alliyah	2015-16
Farley, Raven	2018
Farr, Miriam	1991-92-93-94
Ferdinand, Marie	1998-99-00-01
Forthan, Krystal	2012
Fowles, Sylvia	2005-06-07-08
Franklin, Dee Dee	1989
French, Nancy	1978-79

G

Gay, Pietra	1996-97
Gayden, Cornelia	1992-93-94-95
Gayten, Tammie	1987
Gehring, Celeste	1994-95-96-97
Graham, Cheri	1982
Graham, Katherine	2008-09-10-11
Graves, Kristen	1988-89-90-91
Gregory, Michele	1980-81-82
Gross, Julie	1977-78-79-80
Gross, Toni	1996-97
Guilotte, Annette	1976-77
Gusters, Hannah	**2022-**

H

Hackett, Venessa	1995
Hamilton, Marilyn	1986-87
Harden, DaShawn	2014-15
Hanten, Patty	2002-03
Hawkins, Jamie	2000
Hawthorne, Rhonda	1983-84-85-86
Hayden, Paula	1978-79-80-81
Hayes, Rebecca	1988-89-90
Henderson, Barbara	1989-90-91-92
Henry, Caritas	1997-98
Henry, Janice	1993
Hibbert, Katrina	1997-98-99-00
Hightower, Allison	2007-08-09-10
Hill, Rina	2014-15-16-17
Hough, Carla	1988
Hodges, Doneeka	2001-02-03-04
Hodges, Roneeka	2001-02-03
Howell, Keia	1995-96-97-98
Hubbard, Angela	1983
Hughes, Destini	2009-10-11-12
Hyder, Alexis	2016-17

I

Ineman, Joanne	1986-87

J

Jackson, Chloe	2017-18
Jackson, Maree (Bennie)	1977-1978
Jackson-Lowery, Ann	1990-91
James, Kisha	1999-01-02-03
Jiles, Chantel	1997-98-99
Johnson, Sheila	1990-91
Johnson, Temeka	2002-03-04-05
Johns, Jamilah	1999-00
Jones, Alisha	1984-85-86-87
Jones, Ann	2015-16
Jones, Courtney	2009-10-11-12
Jones, Wendlyn	2003-04-05

K

Kelly, Andrea	2009
Kenney, Jeanne	2011-12-13-14
Klaffer, Louise	1979-80
Kohn, Dayna	1997-98

L

LaCaze, Roberta	1993-94
LeBlanc, RaShonta	2005-06-07-08
Lewis, Julie	1991-92-93-94
Lewis, Mary	1992-93-94-95
Linder, Karen	1985-86-87-88
Lombard, Destini	2021
Lormand, Melody	1993-94-95-96
Lutley, Bianca	2010-11-12-13
Lymon, Kaisha	2000

M

McAdams, Amy	1988
McGuffee, Brenda	1978
McKay, Kim	1979
McKinney, Shanece	2011-12-13-14
Meier, Whitney	1987-88
Melvin, Evelyn	1979-80-82
Mitchell, Ayana	2017-18-19-20
Mitchell, Khalilah	2005-06-07-08
Moncrief Louis, Raigyne	2014-15-17-18
Moran, Rene	1979-80-82
Morell, Denise	1983-84-85
Morris, Alexis	**2022-**
Morris, Kristen	2006-07-08-09

N

Nelson, Jasmine	2010-11
Neubert, Tatum	2017-18
Newby, Autumn	2022
Newton, Stacey	1998-99-01
Norton, Shanice	2016-17-18-19

O

Olsen, Heidi	1981-82-83

P

Passman, Dana	1983
Patterson, Dekeriya	2018
Payne, Ryann	**2021-22**
Pedersen, Anne	2013-14-15-16
Petty, Ajae	2021-22
Phillips, Porsha	2007
Plaisance, Theresa	2011-12-13-14
Pointer, Khayla	2018-19-20-21-22
Porter, Candice	1997-98-99-00
Powell, Elaine	1996-97

R

Raines, Shelley	1986-87-89-90
Randall, Natalie	1985-86
Redden, Roxanna	1988-89
Rhodes, Jasmine	2014-15-16-17
Richard-Harris, Jaelyn	2017-18-19-20
Robinson (Dorrell), Scholanda	2002-04-05-06

S

Sacre, Leslie	1981-82-83-84
Scott, Gert	1985
Seals, Dana	1989-90
Seay, Karli	2019-20-21
Shematsi, Sarah	2021-22
Shepherd, Nyla	1990
Sholars, India	1993-94-95
Skalicky, Kelly	1982
Smith, Aiysha	2002-03
Smith, Katina	1995-96
Smith-Elliott, Stacy	1993-94-95-96
Spencer, Rakell	2019-20-21
Steele, Dionne	1992-93
Stewart, Lora	1995-96
Syas, Trekessa	1991-92

T

Tardy, Ke-Ke	2000-01-02-03
Teal, Priscilla	1978-79
Thieler, Christy	1990
Thomas, Ashley	2005-06-07-08
Thomas, Jalaysha	2020-21
Thompson, Treasure	2021
Thornton, Lesa	1984-85-86-87
Tomlinson, Becky	1990-91
Trasi, Awa	2020-21-22
Traylor, Danielle	2000
Turnbow, Taylor	2009-10-11-12

V

Vinti, Margaret	1979-80

W

Walker, Joyce	1981-82-83-84
Walker, Toysha	1993-94-95-96
Ward, Emily	**2020-21-22**
Ware, Timia	**2022-**
Webb, Adrienne	2010-11-12-13
Webster, Bridgette	1979-80
Weiner, Allison	1998-99-00-01
White, Crystal	2003-04-05
White, DeTrina	1999-00-01-03
White, Erica	2005-06-07-08
White, Jackie	1981
Whitfield, Marian	2005-06-07-08
Widdle, Wendi	1989-90-91-92
Williams, Andrea	1994-95-96-97
Williams, Erica	2010
Williams, Florence	2003-04-05-06
Williams, Mesha	2007-08
Willis, Tillie	2002-03-04-05
Woods, Patricia	1986-87-88-89
Wynn, Makita	1989

Y

Young, Tiara	2020-21
Youngblood, Derreyal	2013

Note: Official letters were not issued until the 1977-78 season.

Uniform Numbers

00
Deidre Spears	1998-99

0
Chloe Jackson	2017-18
Awa Trasi	2020-21
Autumn Newby	2021-22
LaDazhia Williams	**2022-present**

1
Ke-Ke Tardy	2000-03
Katherine Graham	2008-11
Derreyal Youngblood	2013-14
Jenna Deemer	2015-17
Jailin Cherry	2019-22
Angel Reese	**2022-present**

2
Temeka Johnson	2002-05
Jasmine Nelson	2010-11
Shanice Norton	2016-19
Tiara Young	2020
Jasmine Carson	**2022-present**

3
Gert Scott	1985
Marie Ferdinand	1998-2001
Latear Eason	2008-11
Bianca Lutley	2013
Akilah Bethel	2015-16
Khayla Pointer	2018-22

4
Louise Klaffer	1979-80
Latasha Dorsey	1996-99
Doneeka Hodges	2001-03
Katie Antony	2007-08
Anne Pedersen	2013-16
Raven Farley	2018-19
Destini Lombard	2021
Flaujae Johnson	**2022**

5
Marilyn Hamilton	1986-87
Cheryl Wilson	1988
Beth Boulet	1989-90
Jacinda Averitt	1992
Chantel Doucette	1993
Pietra Gay	1996
Caritas Henry	1997-98
Roneeka Hodges	2001-03
Erica White	2005-08
Jeanne Kenney	2011-14
Ayana Mitchell	2016-20
Sa'Myah Smith	**2022-present**

10
Lisa Brewer	1979
Jackie White	1980
Delia Adams	1985-86
Pokey Chatman	1988-91
Elaine Powell	1996-97
Khalilah Mitchell	2004-08
Adrienne Webb	2010-13
Jasmine Rhodes	2014-17
Monet Jones	2019
Ryann Payne	**2021-present**

11
Priscilla Teal	1979
Dana Seals	1989-90
Miriam Farr	1991-94
Pietra Gay	1997
Danielle Traylor	2000
Amber Long	2004
Andrea Kelly	2009
Raigyne Moncrief Louis	2014-18
Emily Ward	**2020-present**

12
Lenette Caldwell	1975-76-78
Kelly Skalicky	1982
Angela Hubbard	1983
Bonita Branch	1985-86
Rebecca Hayes	1988-90
Becky Tomlinson	1990-91
Dionne Steele	1992-93
Stacey Carter	1994-97
Angelia Crockett	1998-01
RaShonta LeBlanc	2005-08
Krystal Forthan	2012
Mercedes Brooks	2019-20
Treasure Thompson	2021

13
Nancy French	1978-79
Staci Brown	1980-81
Susan Dixon	1982-85
Rina Hill	2014-17
Jaelyn Richard-Harris	2018-20
Logyn McNeil	2021-22
Last-Tear Poa	**2022-present**

14
Julie Gross	1978-80
Leslie Sacre	1981-84
Shelley Raines	1986-90
Tarleshia Brown	1993-94
Lora Stewart	1994-96
Ashley Bankston	1997-98
LaToya Ashman	2019-20
Sarah Shematsi	2020-22
Izzy Besselman	**2022-present**

15
Maree Jackson	1977-78
Sandy Dittoe	1979-82
Denise Morell	1983-85
Joanne Ineman	1986-87
Makita Wynn	1989
Trekessa Syas	1991-92
Stacy Smith-Elliott	1993-96
Stacey Newton	1998-99, 2001
Quianna Chaney	2005-08
Bianca Lutley	2010-12
Yasmine Bidikuindila	2017-19
Ajae Petty	2020-22
Alisa Williams	**2022-present**

20
Lisa Willis	1978
Jeanetta Burns	1985-88
Christina Ball	1989-92
Melody Lormand	1993-96
Kisha James	1999-03
Destini Hughes	2009-12
Alexis Hyder	2016-17
Hannah Gusters	**2021-present**

21
Susie Simmons	1975-76
Priscilla Teal	1977-78
Joyce Walker	1981-84
Patty Hanten	2002
Shanece McKinney	2014
Domonique Davis	2020
Timia Ware	**2021-present**

22
Julie Jones	1978
Annette Jackson-Lowery	1988-91
Andrea Williams	1994-97
April Brown	1998-2001
Florence Williams	2003-06
Porsha Phillips	2007
Courtney Jones	2009-12
Amirah O'Neal	2021

23
Paula Hayden	1978-81
Rhonda Hawthorne	1983-86
Whitney Meier	1987-88
Barbara Henderson	1989-92
Toysha Walker	1993-96
DeTrina White	1999-2003
Allison Hightower	2007-10
Shanece McKinney	2011-13
Stephanie Amichia	2015
Kayla Lee	2016
Karli Seay	2019-21
Amani Bartlett	**2021-present**

24
Brenda McGuffee	1978
Alisha Jones	1984-87
Amy McAdams	1988-89
Cornelia Gayden	1992-95
Marian Whitfield	2004-08
Ayana Dunning	2009
Taylor Booze	2010
Theresa Plaisance	2011-12
DaShawn Harden	2014-15
Amber Jones	2016
Faustine Aifuwa	2018-22

25
Carrol Poullard	1979
Marcia Brentson	1984-87
Roxanna Redden	1988-89
Christy Thieler	1990
Kasey Downer	1994-95
Erika Ernst	1996
Allison Weiner	1998-2001
Mesha Williams	2007-08
Swayze Black	2009-12
Rakell Spencer	2018-21

30
Rene Moran	1979-82
Dana Passman	1983
Karen Linder	1985-88
Carol Eubanks	1990
Tara Curtis	1991-92
India Sholars	1993-95
Jaelyn Richard-Harris	2017
Jailin Cherry	2018

31
Evelyn Melvin	1979-82
Patricia Woods	1986-89
Nyla Shepherd	1990
Candice Brookins	1993-95
Aiysha Smith	2002-03
Sylvia Fowles	2005
Ann Jones	2015-16

32
Elaine Shores	1979
Heidi Olsen	1981-83)
Natalie Randall	1985-86
Carla Hough	1988-89
Sheila Johnson	1990-91
Roberta LaCaze	1993-94
Chantel Jiles	1997-99
Scholanda Robinson	2002, 2004-06
Erica Williams	2010
Danielle Ballard	2013-15
Constance Quinn	2016
Jalaysha Thomas	2019-21

33
Ramona Dozier	1981-84
April Delley	1986,88-90
Julie Lewis	1991-94
Aga Cieslak	1996-98
Kaisha Lymon	2000
Seimone Augustus (retired)	2003-06

34
Annette Guilotte	1976-77
Joanette Boutte	1977-78
Madeline Doucet	1982-85
Tammie Gayten	1987
Keisha Bowman	1993
Ashley Bankston	1999
Jamie Hawkins	2000
Wendlyn Jones	2003-05
Sylvia Fowles (retired)	2006-08

35
Kim McKay	1979
Monica Bergeron	1980-82
Carla Berry	1989-92
Celeste Gehring	1994-97
Taylor Turnbow	2010-12
Alliyah Fareo	2015-16
Stephanie Self	2017
Sharna Ayres	2020-21

40
Katina Smith	1995-96
Katrina Hibbert	1997-2000
Faustine Aifuwa	2017

41
Taylor Turnbow	2009

42
Thelma McCoy	1976-77
Sandy Dittoe	1977-79
Michele Gregory	1980
Jackie White	1981
Estelle Vernon	1983
Kristen Graves	1990-91
Mary Lewis	1992-95
Dayna Kohn	1997-98
Jamilah Johns	1999-2000
Hanna Biernacka	2004-06
Sheila Boykin	2012-15
Ashley Humbles	2016

43
Cheri Graham	1982
Lesa Thornton	1984-87
Dee Dee Franklin	1989
Patty Hanten	2003

44
Wendi Widdle	1989-92
Keia Howell	1995-98
Sarah Richey	1999
Kristen Morris	2006-09
Tatum Neubert	2017-18

45
Jean Delahaye	1984
Venessa Hackett	1995
Casside Buck	1998
Doneeka Hodges	2004
Alexis Morris	**2021-present**

50
Joanette Boutte	1978-80
Treynell Clavelle	2003-04

51
Michelle Gregory	1981-82
Sandra Zulli	1983
Toni Gross	1996-97

52
Janice Henry	1993
Tillie Willis	2003-05

54
Ashley Thomas	2005-08

55
Tiffany Commerford	1994-95
Candice Porter	1997-2000
Tillie Willis	2002
Crystal White	2003-05
LaSondra Barrett	2009-12
Theresa Plaisance	2013-14
Kateri Poole	**2022-present**

All-Time Starting Lineups

2021-22
G • Khayla Pointer • 19.6 ppg • 6.4 rpg • Gr.
G • Alexis Morris • 15.0 ppg • 4.0 rpg • Jr.
G • Jailin Cherry • 9.6 ppg • 5.2 rpg • Gr.
F • Autumn Newby • 6.2 ppg • 8.1 rpg • Gr.
C • Faustine Aifuwa • 9.7 ppg • 6.8 rpg • Gr.

2020-21
G • Khayla Pointer • 16.9 ppg • 4.1 rpg • Sr.
C • Faustine Aifuwa • 11.0 ppg • 8.9 rpg • Sr.
G • Rakell Spencer • 1.1 ppg • 2.8 rpg • Sr.
F • Awa Trasi • 7.7 ppg • 4.0 rpg • Sr.
G • Tiara Young • 8.2 ppg • 3.6 rpg • So.

2019-20
G • Khayla Pointer • 14.8 ppg • 4.0 rpg • Jr.
G • Jailin Cherry • 5.8 ppg • 3.1 rpg • Jr.
C • Faustine Aifuwa • 10.9 ppg • 7.9 rpg • Jr.
G •Jaelyn Richard-Harris • 4.9 ppg • 1.9 rpg • Sr.
F • Ayana Mitchell • 13.0 ppg • 8.5 rpg • Sr.

2018-19
G • Khayla Pointer • 12.5 ppg • 4.0 rpg • So.
G • Shanice Norton • 7.0 ppg • 3.8 rpg • Sr.
C • Faustine Aifuwa • 9.6 ppg • 6.4 rpg • So.
G •Jaelyn Richard-Harris • 5.1 ppg • 2.1 rpg • Jr.
F • Ayana Mitchell • 13.5 ppg • 10.5 rpg • Jr.

2017-18
G • Chloe Jackson • 18.1 ppg • 4.7 rpg • Jr.
G • Raigyne Louis• 16.1 ppg • 5.8 rpg • Sr.
C • Faustine Aifuwa • 5.1 ppg • 5.0 rpg • Fr.
G •Jaelyn Richard-Harris • 4.6 ppg • 1.8 rpg• So.
F • Ayana Mitchell • 11.0 ppg • 8.2 rpg • So.

2016-17
G • Raigyne Moncrief • 15.8 ppg • 5.9 rpg • Jr.
G • Chloe Jackson • 13.1 ppg • 5.1 rpg • So.
F/C • Alexis Hyder • 8.9 ppg • 5.8 rpg • Sr.
G • Rina Hill • 5.6 ppg • 1.4 rpg • Sr.
G/F • Jasmine Rhodes • 4.0 ppg • 2.9 rpg • Sr.

2015-16
G • Rina Hill • 8.4 ppg • 2.4 rpg • Jr.
G • Shanice Norton • 5.4 ppg • 3.5 rpg • Fr.
G/F • Anne Pedersen • 3.8 ppg • 2.3 rpg • Sr.
F • Akilah Bethel • 8.4 ppg • 6.4 rpg • Sr.
F • Alexis Hyder • 12.2 ppg • 7.9 rpg • Jr.

2014-15
G • Raigyne Moncrief • 11.8 ppg • 6.7 rpg • So.
G • DaShawn Harden • 11.1 ppg • 2.4 rpg • Sr.
G • Anne Pedersen • 5.4 ppg • 2.0 rpg • Jr.
G • Rina Hill • 4.1 ppg • 1.4 rpg • So.
F • Sheila Boykin • 5.9 ppg • 6.1 rpg • Sr.

2013-14
G • Jeanne Kenney • 11.3 ppg • 3.5 apg • Sr.
G • Danielle Ballard • 10.7 ppg • 6.9 rpg • So.
G • Raigyne Moncrief • 10.1 ppg • 4.5 rpg • Fr.
F • Theresa Plaisance • 15.3 ppg • 7.9 rpg • Sr.
C • Shanece McKinney • 7.5 ppg • 4.6 rpg • Sr.

2012-13
G • Jeanne Kenney • 5.5 ppg • 4.3 apg • Jr.
G • Danielle Ballard • 12.1 ppg • 2.7 apg • Fr.
G • Adrienne Webb • 14.6 ppg • 3.5 rpg • Sr.
F • Bianca Lutley • 10.2 ppg • 4.1 rpg • Sr.
F • Theresa Plaisance • 17.0 ppg • 8.3 rpg • Jr.

2011-12
G • Jeanne Kenney • 5.6 ppg • 2.8 apg • So.
G • Adrienne Webb • 9.9 ppg • 3.5 rpg • Jr.
G • Destini Hughes • 6.9 ppg • 2.5 apg • Sr.
F • LaSondra Barrett • 12.8 ppg • 7.1 rpg • Sr.
F • Courtney Jones • 8.9 ppg • 5.8 rpg • Sr.

2010-11
G • Katherine Graham • 8.2 ppg • 5.3 rpg • Sr.
G • Adrienne Webb • 12.8 ppg • 3.7 rpg • So.
G • Latear Eason • 4.3 ppg • 2.0 rpg • Sr.
F • LaSondra Barrett • 12.2 ppg • 6.3 rpg • Jr.
F • Taylor Turnbow • 5.2 ppg • 5.9 rpg • Jr.

2009-10
G • Katherine Graham • 8.4 ppg • 5.7 rpg • Jr.
G • Allison Hightower • 18.2 ppg • 3.5 rpg • Sr.
G • Destini Hughes • 3.3 ppg • 1.4 rpg • So.
F • LaSondra Barrett • 12.8 ppg • 6.6 rpg • So.
F • Courtney Jones • 5.9 ppg • 4.2 rpg • So.

2008-09
G • Katherine Graham • 5.5 ppg • 5.0 rpg • So.
G • Allison Hightower • 14.9 ppg • 4.3 rpg • Jr.
G • Latear Eason • 3.4 ppg • 2.1 rpg • So.
F • Kristen Morris • 6.5 ppg • 4.5 rpg • Sr.
F • LaSondra Barrett • 11.4 ppg • 5.7 rpg • Fr.

2007-08
G • Erica White • 7.7 ppg • • 3.2 rpg • Sr.
G • RaShonta LeBlanc • 6.3 ppg • 3.5 rpg • Sr.
G • Quianna Chaney • 14.4 ppg • 2.6 rpg • Sr.
F • Ashley Thomas • 5.3 ppg • 4.8 rpg • Sr.
C • Sylvia Fowles • 17.4 ppg • 10.3 rpg • Sr.

2006-07
G • Erica White • 8.2 ppg • 3.5 rpg • Jr.
G • RaShonta LeBlanc • 6.1 ppg • 2.8 rpg • Jr.
G • Quianna Chaney • 11.8 ppg • 2.8 rpg • Jr.
F • Ashley Thomas • 4.7 ppg • 4.0 rpg • Jr.
C • Sylvia Fowles • 16.9 ppg • 12.6 rpg • Jr.

2005-06
G • Erica White • 5.6 ppg • 2.6 rpg • So.
G • Scholanda Hoston • 8.6 ppg • 2.6 rpg • Sr.
G • Seimone Augustus • 22.7 ppg • 4.7 rpg • Sr.
F • Ashley Thomas • 4.5 ppg • 4.8 rpg • So.
C • Sylvia Fowles • 15.9 ppg • 11.6 rpg • So.

2004-05
G • Temeka Johnson • 10.4 ppg • 3.3 rpg • Sr.
G • Scholanda Hoston • 8.9 ppg • 2.5 rpg • Jr.
F • Seimone Augustus • 20.1 ppg • 4.6 rpg • Jr.
F • Wendlyn Jones • 4.7 ppg • 5.1 rpg • Jr.
C • Tillie Willis • 3.1 ppg • 3.6 rpg • Sr.

2003-04
G • Temeka Johnson • 12.8 ppg • 4.8 rpg • Sr.
G • Doneeka Hodges • 13.9 ppg • 3.7 rpg • Sr.
G • Seimone Augustus • 19.4 ppg • 6.0 rpg • So.
F • Tillie Willis • 3.6 ppg • 4.4 rpg • Jr.
F • Wendlyn Jones • 6.6 ppg • 5.4 rpg • So.

2002-03
G • Temeka Johnson 10.0 ppg • 3.6 rpg • Jr.
G • Doneeka Hodges • 9.5 ppg • 2.4 rpg • Jr.
G • Seimone Augustus 14.8 ppg • 5.5 rpg • Fr.
P • KeKe Tardy • 7.7 ppg • 2.5 rpg • Sr.
P • Aiysha Smith • 13.2 ppg • 5.6 rpg • Sr.

2001-02
G • Temeka Johnson • 11.1 ppg • 4.8 rpg • So.
G • Doneeka Hodges • 15.3 ppg • 4.5 rpg • So.
G • Roneeka Hodges • 8.9 ppg • 5.3 rpg • So.
F • Ke-Ke Tardy • 9.6 ppg • 4.9 rpg • Jr.
F • Aiysha Smith • 15.9 ppg • 7.7 rpg • Jr.

2000-01
G • Angelia Crockett • 3.0 ppg • 2.4 rpg • Sr.
G • April Brown • 11.3 ppg • 4.4 rpg • Sr.
G • Marie Ferdinand • 21.1 ppg • 5.1 rpg • Sr.
F • Ke-Ke Tardy • 9.3 ppg • 4.9 rpg • So.
C • DeTrina White • 9.5 ppg • 7.5 rpg • Jr.

1999-00
G • Angelia Crockett • 3.5 ppg • 2.0 rpg • Jr.
G • Marie Ferdinand 17.5 ppg • 4.6 rpg • Jr.
F • April Brown 11.9 ppg • 4.8 rpg • Jr.
F • Katrina Hibbert 14.2 ppg • 4.2 rpg • Sr.
C • DeTrina White 12.0 ppg • 8.8 rpg • So.

1998-99
G • Latasha Dorsey • 12.9 ppg • 3.3 rpg • Sr.
G • Marie Ferdinand • 12.3 ppg • 5.2 rpg • So.
F • April Brown • 7.8 ppg • 5.3 rpg • So.
F • Katrina Hibbert • 14.5 ppg • 4.5 rpg • Jr.
C • DeTrina White • 13.1 ppg • 8.2 rpg • Fr.

1997-98
G • Latasha Dorsey • 11.2 ppg • 4.5 rpg • Jr.
G • Ashley Bankston • 7.4 ppg • 2.8 rpg • So.
F • Keia Howell • 8.6 ppg • 5.4 rpg • Sr.
F • Katrina Hibbert • 16.2 ppg • 6.1 rpg • So.
C • Aga Cieslak • 7.4 ppg • 5.6 rpg • Sr.

1996-97
G • Latasha Dorsey • 5.4 ppg • 3.2 rpg • So.
G • Elaine Powell • 17.9 ppg • 4.5 rpg • Sr.
G • Pietra Gay • 16.4 ppg • 6.0 rpg • Sr.
F • Keia Howell • 6.6 ppg • 5.5 rpg • Jr.
F • Toni Gross • 14.4 ppg • 6.7 rpg • Sr.

1995-96
G • Stacy Smith-Elliott • 3.0 ppg • 1.6 rpg • Sr.
G • Pietra Gay • 17.2 ppg • 6.2 rpg • Jr.
G • Elaine Powell • 20.1 ppg • 6.0 rpg • Jr.
F • Melody Lormand • 3.0 ppg • 3.4 rpg • Sr.
F • Toni Gross • 13.2 ppg • 7.5 rpg • Jr.

1994-95
G • Toysha Walker • 3.3 ppg • 2.0 rpg • Jr.
G • Cornelia Gayden • 25.8 ppg • 8.4 rpg • Sr.
F • India Scholars • 6.9 ppg • 5.7 rpg • Jr.
F • Venessa Hackett • 8.0 ppg • 5.7 rpg • Sr.
F • Katina Smith • 9.1 ppg • 7.2 rpg • Jr.

1993-94
G • Cornelia Gayden • 24.0 ppg • 9.3 rpg • Jr.
F • Roberta LaCaze • 15.4 ppg • 3.8 rpg • So.
F • Tarleshia Brown • 8.9 ppg • 4.2 rpg • Sr.
F • India Scholars • 2.8 ppg • 3.3 rpg • So.
C • Julie Lewis • 7.0 ppg • 4.0 rpg • Sr.

1992-93
G • Miriam Farr • 3.7 ppg • 1.7 rpg • Jr.
G • Cornelia Gayden • 20.4 ppg • 8.6 rpg • Jr.
F • India Scholars • 4.6 ppg • 3.9 rpg • Fr.
F • Roberta LaCaze 11.3 ppg • 3.7 rpg • Fr.
C • Julie Lewis • 4.9 ppg • 3.0 rpg • Jr.

1991-92
G • Carla Berry • 1.9 ppg • 3.0 rpg • Sr.
G • Cornelia Gayden • 19.1 ppg • 6.4 rpg • So.
G • Christina Ball • 5.2 ppg • 1.9 rpg • Sr.
F • Barbara Henderson • 16.4 ppg • 8.0 rpg • Sr.
C • Wendi Widdle 11.3 ppg • 5.7 rpg • Sr.

1990-91
G • Pokey Chatman • 18.6 ppg • 4.3 rpg • Sr.
F • Annette Jackson • 14.0 ppg • 5.9 rpg • Sr.
F • Barbara Henderson • 10.3 ppg • 7.2 rpg • Jr.
C • Wendi Widdle • 6.3 ppg • 4.5 rpg • Jr.
C • Sheila Johnson • 16.0 ppg • 9.2 rpg • Sr.

1989-90
G • Dana Seals • 3.8 ppg • 1.9 rpg • Sr.
G • Pokey Chatman • 15.8 ppg • 3.6 rpg • Jr.
F • Annette Jackson • 9.0 ppg • 4.1 rpg • Jr.
F • Barbara Henderson • 10.2 ppg • 6.6 rpg • So.
C • Sheila Johnson • 12.3 ppg • 8.4 rpg • Jr.

1988-89
G • Dana Seals • 4.6 ppg • 2.9 rpg • Jr.
G • Pokey Chatman • 16.2 ppg • 3.6 rpg • So.
F • Barbara Henderson • 7.4 ppg • 6.1 rpg • Fr.
F • Patricia Woods • 15.2 ppg • 6.2 rpg • Sr.
C • Dee Dee Franklin • 9.6 ppg • 7.8 rpg • Jr.

1987-88
G • Jeanetta Burns • 11.1 ppg • 4.8 rpg • Sr.
G • Pokey Chatman • 10.0 ppg • 3.3 rpg • Fr.
F • Patricia Woods • 14.7 ppg • 4.4 rpg • Jr.
F • April Delley 13.2 ppg • 7.4 rpg • So.
C • Karen Linder 10.0 ppg • 8.6 rpg • Sr.

1986-87
G • Jeanetta Burns • 11.3 ppg • 4.4 rpg • Jr.
G • Joanne Ineman •10.0 ppg • 1.9 rpg • Sr.
F • Lesa Thornton 12.7 ppg • 6.5 rpg • Sr.
F • Patricia Woods • 9.1 ppg • 4.5 rpg • So.
C • Karen Linder • 11.3 ppg • 8.9 rpg • Jr.

1985-86
G • Bonita Branch • 11.8 ppg • 3.9 rpg • Sr.
G • Jeanetta Burns • 10.5 ppg • 4.4 rpg • So.
F • Natalie Randall • 13.5 ppg • 7.4 rpg • Sr.
F • Lesa Thornton • 10.2 ppg • 5.0 rpg • Jr.
C • Alisha Jones • 18.5 ppg • 8.7 rpg • Jr.

1984-85
G • Bonita Branch • 8.2 ppg • 2.7 rpg • Jr.
G • Rhonda Hawthorne • 10.1 ppg • 3.0 rpg • Jr.
F • Madeline Doucet • 8.6 ppg • 5.4 rpg • Sr.
C • Natalie Randall • 10.8 ppg • 6.2 rpg • Jr.
C • Alisha Jones 22.1 ppg • 9.3 rpg • So.

1983-84
G • Joyce Walker • 26.5 ppg • 4.0 rpg • Sr.
G • Rhonda Hawthorne • 10.6 ppg • 2.7 rpg • So.
F • Madeline Doucet • 17.8 ppg • 6.7 rpg • Jr.
F • Ramona Dozier • 7.6 ppg • 8.9 rpg • Sr.
C • Alisha Jones • 12.5 ppg • 7.9 rpg • Fr.

1982-83
G • Joyce Walker • 27.6 ppg • 6.9 rpg • Jr.
G • Rhonda Hawthorne • 12.1 ppg • 2.9 rpg • Fr.
F • Madeline Doucet • 15.2 ppg • 7.8 rpg • So.
F • Ramona Dozier • 10.7 ppg • 9.8 rpg • Jr.
C • Heidi Olsen • 6.3 ppg • 4.0 rpg • Sr.

1981-82
G • Joyce Walker • 24.9 ppg • 4.5 rpg • So.
F • Evelyn Melvin • 10.4 ppg • 6.2 rpg • Sr.
F • Ramona Dozier • 9.1 ppg • 7.0 rpg • So.
F • Madeline Doucet • 12.3 ppg • 8.0 rpg • Fr.
C • Cheri Graham • 7.4 ppg • 6.0 rpg • Fr.

1980-81
G • Joyce Walker • 20.7 ppg • 5.2 rpg • Fr.
G • Jackie White • 13.1 ppg • 4.4 rpg • Fr.
F • Staci Brown • 16.2 ppg • 5.8 rpg • Sr.
F • Ramona Dozier • 10.5 ppg • 6.6 rpg • Fr.
C • Leslie Sacre • 7.3 ppg • 6.5 rpg • Fr.

1979-80
G • Paula Hayden • 2.8 ppg • 1.3 rpg • Jr.
F • Rene Moran • 21.6 ppg • 5.5 rpg • Jr.
F • Staci Brown • 15.1 ppg • 4.8 rpg • Jr.
F • Joanette Boutte • 9.2 ppg • 7.8 rpg • Jr.
C • Julie Gross • 17.6 ppg • 9.5 rpg • Sr.

Records go back to 1979-80 season.

Final Four LEGACY

LSU Tiger Basketball and Final Fours are synonymous. LSU has a proud tradition of Women's Final Four teams that began a historic streak in 2004. From Hall of Famer Sue Gunter to the players who have donned an LSU jersey since that season, Women's Final Four basketball at LSU is a legacy that carries on and the pinnacle to which every player aspires to reach.

2008

The Drive for Five ended in Tampa as first-year LSU head coach Van Chancellor reached the Women's Final Four. LSU became only the second program in NCAA Division I history to advance to five-straight Women's Final Fours, doing so behind the play of All-American and SEC Player of the Year Sylvia Fowles. The Tigers edged No. 2 North Carolina in the New Orleans Regional Final.

Final Four Legacy

2007

Under associate head coach Bob Starkey, LSU overcame a late season adversity and hoisted a fourth Women's Final Four trophy by winning the Fresno Regional over top-seeded Connecticut. State Farm All-American Sylvia Fowles shattered the LSU record books for blocked shots and rebounds.

2006

Seimone Augustus leaves a magnificent legacy as the most decorated player in school history. The 2006 National Player of the Year guided the Tigers to a third-straight Women's Final Four with a 31-4 record, another Southeastern Conference championship and a victory over Stanford in the regional final. The trip to Boston culminated a year of record-breaking attendances for LSU.

2005

33-3 overall. 27-1 regular season. 14-0 perfect SEC regular season. It was unchartered territory for an LSU program in the national spotlight. In one of the most dominating seasons in school history, the Tigers made it back-to-back Women's Final Four appearances after topping Duke in the regional final. Seimone Augustus became the school's first National Player of the Year.

2004

When LSU began its run in the 2004 NCAA Tournament, it was the culmination of a season of destiny that ended in New Orleans. Legendary coach Sue Gunter had to miss the final 20 games due to illness, but the Tigers fought on. LSU reached the program's first Women's Final Four behind sophomore All-American Seimone Augustus and point guard Temeka Johnson as the Tigers defeated Georgia in the regional final.

CHAMPIONSHIP LEGACY

FINAL FOURS
2004 • 2005 • 2006 • 2007 • 2008

SEC CHAMPIONS
2005 • 2006 • 2008

SEC TOURNAMENT CHAMPIONS
1991 • 2003

The Trophy Case

NATIONAL COACH OF THE YEAR
Pokey Chatman - 2004 • 2005
Kim Mulkey - 2022

NATIONAL PLAYER OF THE YEAR
Seimone Augustus - 2005 • 2006

NATIONAL POINT GUARD OF THE YEAR
Temeka Johnson - 2005

LIEBERMAN AWARD
Temeka Johnson 2005

STATE FARM WADE TROPHY
Seimone Augustus 2005 • 2006

NAISMITH AWARD
Seimone Augustus 2005 • 2006

ASSOCIATED PRESS
Seimone Augustus 2005 • 2006

WOODEN AWARD
Seimone Augustus 2005 • 2006

HONDA AWARD
Seimone Augustus 2005 • 2006

USBWA PLAYER AWARD
Seimone Augustus 2005

SENIOR C.L.A.S.S. AWARD
Seimone Augustus 2006

BLACK COACHES ASSOCIATION
Pokey Chatman 2004 • 2005

RUSSELL ATHLETIC/WBCA
Pokey Chatman 2005

NAISMITH AWARD
Pokey Chatman 2005

VICTOR AWARD
Pokey Chatman 2005

USBWA COACH AWARD
Pokey Chatman 2005

AP COACH OF THE YEAR
Kim Mulkey 2022

GREAT MOMENTS

FINAL FOUR BOUND

Bank of America Arena Seattle • March 28, 2004

LSU, No. 19 in the nation and the No. 4 seed in the West Region, knocked off top-seeded Texas, 71-55, in the Sweet 16 to advance to the school's fourth Elite Eight. The Tigers then upended SEC rival Georgia, 62-60, to advance to the program's first NCAA Final Four. Seimone Augustus, the NCAA West Regional Most Outstanding Player, scored 16 points in the clinching game and averaged 26.3 points for the tournament.

LSU BEATS NO. 2 IMMACULATA

Minneapolis, Minn. • March 25, 1977

LSU used a dominating forward-center combination to upset powerhouse Immaculata in the AIAW National Tournament in Minneapolis, Minn. Maree Jackson scored 29 points and had 19 rebounds while Julie Gross had 23 points and 11 boards to send the Tigers to the national title game with a 74-68 victory. That team still holds the distinction of being the only Lady Tiger team ever to reach the national championship game of a postseason tournament.

1991 SEC TOURNAMENT CHAMPIONS

Albany, Ga. • March 4, 1991

The No. 4 seed in the 1991 SEC Tournament, LSU soared through the field for its first tournament title. The No. 12 Tigers upset No. 4 Georgia before knocking off third-ranked Tennessee, 80-75, to win the crown. Tournament MVP Pokey Chatman scored 30 points and was joined by Sheila Johnson and Annette Jackson-Lowery on the all-tournament team.

DOWN GOES NO. 1

Maravich Center • Feb. 21, 1999

LSU earned its first-ever win over a No. 1-ranked team on Feb. 21, 1999, when the Tigers beat top-ranked Tennessee, 72-69, in the Pete Maravich Assembly Center. Katrina Hibbert converted a three-point play with 11.8 seconds left to play to seal the win.

FIVE STRAIGHT WOMEN'S FINAL FOURS

New Orleans Arena • March 31, 2008

State Farm All-American Sylvia Fowles poured in 21 points and grabbed 12 rebounds to earn Most Outstanding Player honors as LSU knocked off top-seeded and second-ranked North Carolina, 56-50, in the New Orleans Regional Final. First-year LSU head coach Van Chancellor guided the Tigers to their fifth straight NCAA Final Four. LSU became only the second program in NCAA Division I history to achieve the feat, joining Connecticut who did it from 2000-04.

2003 SEC TOURNAMENT CHAMPIONS

Little Rock, Ark.• March 9, 2003

LSU avenged all three of its regular season losses with three wins over three Top 25 teams in three days to win the 2003 SEC Tournament Championship. Temeka Johnson earned tournament MVP honors, scoring 24 points in the final 78-62 win over No. 3 Tennessee. Aiysha Smith added 18 points and Seimone Augustus scored 12 points with eight boards.

14-0 IN 2005

Maravich Center • Feb. 27, 2005

No. 1 LSU defeated Florida in the final game of the 2005 season and dropped a championship banner from the rafters of the Maravich Center to celebrate the Tigers' first Southeastern Conference regular season championship. LSU rolled to the league crown with a perfect 14-0 record, marking only the 13th time an SEC school completed the schedule unblemished.

LSU STUNS UCONN

Fresno, Calif. • March 26, 2007

Sylvia Fowles dominated top-seeded Connecticut to lead the Tigers to its fourth consecutive Final Four with a resounding 73-50 win in Fresno, Calif. The Fresno Region's Most Outstanding Player, Fowles scored 23 points and grabbed 15 rebounds to carry LSU into a Final Four matchup with Rutgers in Cleveland, Ohio.

SWEET 16

March 26, 2013 • LSU 71, No. 8 Penn State 66

With an active roster of only seven players, LSU returned to the Sweet 16 with a gritty 71-66 win over Penn State. Adrienne Webb pumped in a career-best 29 points on a 10-for-16 shooting performance. She swished the go-ahead three during the closing three minutes and sealed the victory with two free throws with 21 seconds remaining.

LSU WOMEN'S BASKETBALL TIMELINE

LSU is entering its 46th season of women's basketball in 2020-21. The Tigers first played basketball as a varsity sport in 1975-76 and since that inaugural season, LSU has posted 39 winning seasons, played in 26 NCAA Tournaments, advanced to the AIAW National Championship game in 1977 and the NCAA Final Four in 2004, 2005, 2006, 2007 and 2008.

THE COACHES

LSU women's basketball has featured illustrious Hall of Fame coaches since its inception. Jinks Coleman coached the Tigers for three and a half years before stepping down midway through the 1978-79 season. In three-plus years, Coleman guided LSU to a 91-32 overall mark. Her crowning moment with LSU came during the 1976-77 season as she led the Tigers to the AIAW National Championship game. LSU fell to top-ranked Delta State, but that 1977 team remains the only squad in school history to play for a national title. Coleman's 1977-78 team holds the school record for most victories with 37.

Coleman was replaced by Barbara Swanner midway through the 1979 season and Swanner coached the Tigers for the next three years. She led LSU to an overall mark of 57-50 before ending her coaching career at the conclusion of the 1981-82 season.

Hall of Famer Sue Gunter joined the Tigers for the 1982-83 season. In 22 seasons with the Tigers, Gunter led the Tigers to 442 victories and guided her teams to 14 NCAA Tournament appearances, the 1991 and 2003 SEC Tournament titles and the 2004 NCAA Final Four. Gunter, who retired following the 2003-04 season, is a member of both the Naismith Hall of Fame and the Women's Basketball Hall of Fame. She added another accolade to her historic career in the spring of 2010 when she was inducted into the LSU Athletic Hall of Fame. Gunter was a true pioneer for the sport and her legacy at LSU remains the foundation of the program.

Pokey Chatman replaced Gunter after serving as the acting head coach for 20 games in 2003-04, guiding the team to a 15-5 mark, including the program's first trip to the NCAA Final Four. She finished her career during the 2006-07 season with a 90-14 record. Bob Starkey served as acting head coach during the 2007 NCAA Tournament. Starkey led the Tigers to a fourth straight Final Four appearance as he produced a 4-1 record, including a 73-50 upset of Connecticut in the Fresno Regional Final.

Van Chancellor was named the sixth head coach in LSU history on April 11, 2007. Chancellor, a Naismith Hall of Famer and the all-time winningest head coach in WNBA history, led the Tigers to a Final Four and three straight NCAA Tournament appearances. Chancellor coached for four seasons and stepped down following the 2010-11 season. He finished his LSU tenure with a 90-40 record.

In April 2011, LSU Vice Chancellor and Director of Athletics Joe Alleva named Nikki Fargas (formerly Nikki Caldwell) the seventh head coach in the history of the program.

Fargas stepped to the podium on April 4 and delivered the following message: "The first thing I thought about was Sue Gunter. She came to mind right off the bat. Having played in the SEC and having played against those old Sue Gunter teams back in the 90s, I was just moved because she has meant so much to a lot of us, our career, and our choices to go into college coaching because of what she has done for women's basketball. I can't tell you enough how honored I am to be a part of such a great legacy."

Fargas brought a winning attitude back to the program as she has guided LSU to five seasons of 20-plus victories, six NCAA Tournament appearances and back-to-back NCAA Sweet 16 trips in 2013 and 2014.

THE 1970S

The decade of the 1970s saw the start of women's basketball as a varsity sport at LSU. The Tigers played their first game in November of 1975, losing to Whitworth, 64-58. LSU's first win came a week later with a 75-62 victory over Southwestern Louisiana. The win was the first of 17 for the Tigers in their inaugural season as LSU posted a first-year mark of 17-14.

A year later, LSU, behind the play of a couple of Australians in Maree Jackson and Julie Gross, was playing for the AIAW National title. After going unrecognized for much of the year, LSU finally began to gain some respect with wins over three ranked teams in February. The Tigers entered the AIAW State Tournament on a roll, however, LSU lost to Louisiana Tech and Northwestern State, but they were still able to advance to the AIAW Regional Tournament. At Regionals, the Tigers beat Texas, Stephen F. Austin and Baylor to advance to the AIAW National Tournament.

By this time the Tigers were ranked No. 11 in the nation and after wins over Western Washington and Baylor, LSU was in the Final Four. LSU knocked off second-ranked Immaculata, 74-68, in the semifinals and then fell to top-ranked Delta State, 68-55, in the national title game. LSU finished with a 29-8 overall mark, the second-most victories recorded in school history in a single year at the time.

In 1977-78, the Tigers achieved their first No. 1 ranking as LSU spent most of January and February atop the Associated Press poll, after having started the year ranked No. 2 in the nation. The Tigers stayed there until Feb. 15 when Tennessee moved ahead of LSU. Despite being ranked No. 2 in the nation, LSU couldn't advance out of the Regionals as the Sue Gunter-coached Stephen F. Austin Lady Jacks eliminated the Tigers in the semifinals. LSU still won 37 games, which remains the school record for victories in a season.

LSU closed out the decade of the 1970s with a coaching change as Jinks Coleman stepped down after 15 games in the 1978-79 season. With an 8-7 mark, Coleman was replaced by Barbara Swanner, who guided LSU to a 5-5 mark over the final 10 games of the year. LSU finished with a 13-12 record.

THE 1980S

The decade of the 80s saw LSU establish itself as one of the top programs in the country.

LSU opened the decade under Barbara Swanner and posted a 17-17 mark and reached the semifinals of the AIAW Regional Tournament.

A year later, Joyce Walker came to Baton Rouge and put women's basketball at LSU back on the map. Walker, who was way ahead of her time, could do it all. In her first year with the Tigers she averaged 20.7 points a contest and led the Tigers to a 17-15 mark.

A year later, the NCAA became the governing body of women's athletics and the NCAA Tournament was started. The Tigers didn't make the NCAA Tournament in 1982, but still posted an 18-13 overall mark as Walker averaged 24.9 points a contest. That season was Swanner's last year as head coach of the Tigers.

The 1982-83 season was the first for the Tigers under Sue Gunter, who came to LSU from Stephen F. Austin in Nacogdoches, Texas. In her first year with LSU, Gunter guided the Tigers to a 20-7 mark and a tie for first place in the Western Division of the SEC.

Walker's last year with LSU in 1983-84 marked the Tigers' first-ever appearance in the NCAA Tournament. LSU went 23-7 and reached the Sweet 16 at the NCAA Tournament before falling to Louisiana Tech.

In 1984-85, the Tigers claimed the National Women's Invitational Tournament (NWIT) title with a 74-54 win over Florida in the championship game.

LSU's best season since 1977 occurred in 1985-86 as the Tigers climbed all the way to No. 8 in the nation and reached the Elite Eight at the NCAA Tournament before falling to Tennessee in the final seconds, 67-65.

Another 20-win season followed in 1986-87 as the Tigers spent most of the year ranked

Women's Basketball Timeline (Continued)

LSU's first team - 1975-76

in the top 10. However, the Tigers lost their last three games, including a 70-56 setback to Southern Illinois in the second round of the NCAA Tournament.

The 1987-88 season saw the arrival of Dana "Pokey" Chatman, the best point guard in school history. Chatman helped guide the Tigers to an 18-11 mark and another NCAA Tournament appearance. LSU closed out the 1980s with its fifth NCAA Tournament appearance as LSU reached the Sweet 16 before falling to Louisiana Tech.

THE 1990S

The decade of the 1990s was one of ups and downs for the Tigers. LSU opened the decade with a 21-9 overall mark and its fifth NCAA Tournament appearance.

A year later, the Pokey Chatman era came to an end as the Tigers posted a 24-7 overall mark, won the school's first SEC Tournament title and were seeded No. 2 in the Midwest Region of the NCAA Tournament.

The 1991-92 season started the Cornelia Gayden era, but it was also the beginning of a stretch that saw the Tigers go five years without an appearance in the NCAA Tournament. LSU posted a 16-13 overall mark, but five straight losses in mid-February kept the Tigers home in March.

A year later in 1992-93, the Tigers had their first-ever losing record as LSU went 9-18 and was winless in the SEC for the first time. Things weren't much better in 1993-94 as LSU went 11-16 overall and tied for 10th in the SEC.

One of the bright spots in 1994-95 was Sue Gunter's 500th career victory on the same night Gayden set an NCAA record with 12 3-point goals in a 92-62 win over Jackson State on Feb. 9 in Baton Rouge. LSU suffered through its worst record ever that year as the Tigers posted a 7-20 mark.

Despite the losing record the year prior, LSU signed one of the nation's best recruiting classes for the 1995-96 season and the results were immediate. LSU had the biggest turnaround in SEC history as the Tigers went from 7-20 in 1994-95 to 21-11 in 1995-96. Junior college transfers Elaine Powell and Pietra Gay help lead LSU to a win over second-ranked Georgia in the SEC Tournament as the Tigers appeared to be headed for its first NCAA Tournament appearance in five years, but was denied. The Tigers settled for the NWIT, where they placed third out of eight teams.

The following year, LSU posted its best record in the 90s as they went 25-5 overall, won nine SEC games and reached the Sweet 16 for the first time since 1989. In 1997-98, the Tigers, in what was supposed to be a rebuilding year, posted a 19-13 overall mark and reached the semifinals of the Women's NIT.

In 1998-99 the Tigers, behind the play of senior point guard Latasha Dorsey, the only senior on the team, reached the Sweet 16 for the second time in three years and finished second in the SEC with a school-record 10 league wins. LSU's 22-8 overall mark in 1998-99 was LSU's fourth 20-win season of the 1990s.

THE 2000S

The Tigers rolled into the new millennium much like the way they ended the old one. In 1999-2000, LSU was 25-7 overall and 11-3 in the SEC, the best record for the program since 1996-97. The 11-3 conference mark was at the time, the best in school history. LSU rode that success all the way to the program's second Elite Eight appearance in the NCAA Tournament, falling to Connecticut in the regional final.

Another 20-win season greeted the Tigers in 2000-01, compiling a 20-11 mark, including the fifth straight winning conference record at 8-6.

The 2001-02 season could have been one of the finest in recent history. Gunter's group of just six healthy players collected 18 victories, including a trip to the SEC Tournament Championship game and a fourth straight trip to the NCAA Tournament.

Building on the success of the previous two seasons, the 2002-03 team went even further, ending the season with a 30-4 record, winning the SEC Tournament title, advancing to the NCAA Elite Eight and finishing the season ranked No. 3 in the national rankings. The SEC Tournament title was the second in program history and the first since 1991.

It was in 2003-04 that the much eluded goal of the Tigers was reached, advancing to the Final Four. The 2003-04 team posted at 27-8 record and steamed through the NCAA Tournament on its way to New Orleans and the Final Four. Despite the success, the 2003-04 season was full of adversity. Hall of Fame head coach Sue Gunter missed most of the season due to illness and ultimately retired following the season. Gunter was replaced during the season and on a full-time basis with former All-American guard Pokey Chatman.

The next season, in her first full year, Chatman, again guided the Tigers to success. In 2004-05, LSU posted a 33-3 overall record, was ranked No. 1 in the nation for 11 weeks, won the program's first SEC regular season title with a perfect 14-0 mark, and advanced to the NCAA Final Four in Indianapolis. Chatman and guard Seimone Augustus earned numerous national honors, including sweeping the National Coach and Player of the Year honors.

The Tigers continued their success in 2005-06 with a return to the Final Four and a repeat as SEC regular season champions. LSU posted a 31-4 overall record and a 13-1 league mark. Seimone Augustus completed her collegiate career as the 2006 National Player of the Year. LSU fell to Duke in the national semifinal in Boston, Mass.

The 2006-07 season once again saw the Tigers reach the NCAA Final Four after overcoming some late season adversity. LSU posted a 30-8 overall record and junior center Sylvia Fowles earned Kodak All-American honors. Associate head coach Bob Starkey served as acting head coach during the NCAA Tournament run that saw the Tigers knock off Connecticut, 73-50, in the Fresno Regional Final. LSU took on Rutgers in the national semifinal in Cleveland, Ohio. The Scarlet Knights ended LSU's season by a score of 59-35.

The 2007-08 season saw LSU reach its fifth straight Final Four, becoming only the second program in NCAA women's history to achieve that feat. Connecticut was the other. First-year head coach Van Chancellor came to LSU after a successful career at Ole Miss and the WNBA's Houston Comets. Chancellor was named SEC Coach of the Year as he was a perfect fit for a program as prominent as LSU. The Tigers won the Southeastern Conference regular season championship with a perfect 14-0 record while finishing 31-6 overall. Sylvia Fowles was named to the State Farm All-America Team for the second straight season. LSU suffered a heartbreaking loss to Tennessee in the final seconds of the national semifinal in Tampa, Fla., but another Final Four banner would hang in the Maravich Center rafters.

The 2008-09 season might have been Chancellor's finest coaching job. LSU lost all of its key players from the 2009 Final Four team, but the Tigers fought on winning five SEC games in a row to close the regular season and reach the NCAA Tournament for the 11th consecutive year. Allison Hightower was LSU's leader as she became the first player in school history to lead the team in points (14.9), steals (1.9), assists (3.0) and blocks (1.2) in the same season. Hightower was an honorable mention State Farm All-American and freshman LaSondra Barrett made a significant impact as the 2009 SEC Co-Freshman of the Year. LSU's season came to an end at home in the second round of the NCAA Tournament, losing to eventual Final Four participant Louisville in the Maravich Center.

THE 2010S

LSU closed the books on the 2000s as one of the most successful programs in women's college basketball. From 2004-09, LSU won 171 contests and no team had advanced to more Final Fours. In Chancellor's third season during the 2009-10 year, Hightower returned for her senior campaign. It was one of the most productive years by a player in school history. Hightower was named a second-team All-American by the Lowe's Senior CLASS Award and she was a finalist for the Wooden Award and

LSU's first No. 1 ranked team - 1975-76

LSU WOMEN'S BASKETBALL ACHIEVEMENTS

TEAM ACCOMPLISHMENTS

- 5 NCAA Final Fours (2004, 2005, 2006, 2007 & 2008)
- 1 AIAW Final Four (1977)
- 8 NCAA Tournament Elite Eight Appearances (1986, 2000, 2003, 2004, 2005, 2006, 2007 & 2008)
- 2 SEC Tournament Titles (1991 & 2003)
- 3 SEC Regular Season Titles (2005, 2006 & 2008)
- 14 NCAA Tournament Sweet 16 Appearances (1984, 1986, 1989, 1997, 1999, 2000, 2003, 2004, 2005, 2006, 2007, 2008, 2013, 2014)
- 27 NCAA Tournament Appearances (1984, 1986, 1987, 1988, 1989, 1990, 1991, 1997, 1999, 2000, 2001, 2003, 2004, 2005, 2006, 2007, 2008, 2009, 2010, 2012, 2013, 2014, 2015, 2017, 2018, 2022)
- 59 SEC Player of the Week Honors
- 43 All-SEC First Team Honors
- 80 SEC Academic Honor Roll Honors

INDIVIDUAL ACCOMPLISHMENTS

- 2 National Players of the Year (Seimone Augustus, 2005 & 2006)
- 3 National Coaches of the Year (Sue Gunter, 1983; Pokey Chatman, 2005; Kim Mulkey, 2022)
- 2 Naismith National Basketball Hall of Famers (Sue Gunter, 2005; Van Chancellor, 2007; Kim Mulkey, 2020)
- 4 Women's Basketball Hall of Famers (Sue Gunter, 2000; Kim Mulkey, 200; Van Chancellor, 2007; Mickie DeMoss, 2018)
- 4 SEC Coach of the Year Honors (Sue Gunter, 1997, 1999; Pokey Chatman, 2005: Van Chancellor, 2008)
- 9 WBCA First-Team All-Americans (Julie Gross, 1978; Joyce Walker, 1983 & 1984; Pokey Chatman, 1991; Marie Ferdinand, 2001; Seimone Augustus, 2004, 2005 & 2006; Sylvia Fowles, 2007 & 2008)
- 2 National Freshmen of the Year (DeTrina White, 1999 & Seimone Augustus, 2003)
- 2 SEC Tournament MVPs (Pokey Chatman, 1991 & Temeka Johnson, 2003)
- 3 SEC Player of the Year Honors (Seimone Augustus, 2005 & 2006 & Sylvia Fowles, 2008)

Naismith Trophy. For the second straight season, she recorded honorable mention All-America honors by State Farm.

Her 18.2 points per game average, sparked LSU to a 21-10 overall record and a 9-7 mark in conference play. The Tigers finished with a share of third place in the final SEC standings. LSU earned a tough draw in the NCAA Tournament, faced with the task of defeating Duke on its home floor of Cameron Indoor Stadium. In a place where the Blue Devils rarely lose, LSU gave Duke all it could handle before falling 60-52 in the NCAA Second Round. Hightower closed out her career as the 13th all-time leading scorer in LSU history.

The 2010-11 season would be the last for Chancellor as LSU posted a 19-13 record and an 8-8 mark in SEC play. The Tigers scored a huge upset of No. 9 UCLA in Los Angeles to highlight non-conference play. LSU also held No. 20 Georgia to its lowest point total ever in an SEC game in a 47-41 win on Jan. 30. The Tigers topped Alabama in the SEC Tournament first round before losing to Kentucky, 60-58, in the SEC Tournament quarterfinal. Junior forward LaSondra Barrett was a first-team All-SEC performer and a State Farm Honorable Mention All-American after averaging 12.2 points and a team-high 6.3 rebounds per game. LSU led the SEC in scoring defense for the seventh straight season, allowing only 52.9 points per contest.

Nikki Fargas ushered in a new era of Lady Tiger basketball in 2011-12. Using the motto "it's not an option" to miss the NCAA Tournament, Fargas sparked LSU to a six-game win streak late in the year. Barrett, playing in her final season, lifted the Tigers to an SEC Tournament run that included beating regular season champion Kentucky for the second time. LSU met Tennessee in the SEC Championship Game as Fargas dueled against her mentor Pat Summitt in what would be Summitt's final SEC game. Though the Lady Vols won 70-58, the Tigers made a return to the NCAA Tournament and reached the second round of the event in the Maravich Center.

The following season, LSU recorded 22 wins in Fargas' second year and overcame several key injuries. The Tigers went on a seven-game winning streak late in the season, reached the NCAA Tournament and then its first Sweet 16 since 2008. The team developed the motto "Eight is Enough," and it was said every time they took the floor.

After defeating Green Bay in the NCAA Tournament first round in Baton Rouge, the Tigers left the fans with one of the most spectacular victories in school history.

Playing without its injured leader in Jeanne Kenney, LSU knocked off third-seeded Penn State, 71-66, in the second round. Senior Adrienne Webb, playing in her final home game, poured in a career-high 27 points that ignited a celebration when the final horn sounded.

The 2013-14 season was filled with numerous memorable moments as LSU took on the nation's toughest schedule and fired out to a 17-4 start highlighted by a Barclays Invitational Championship and the program's first victory at Tennessee since the 2007-08 season.

After a six-game losing streak to end the regular season, Fargas and the Tigers regrouped for the NCAA Tournament.

LSU came out clicking on all cylinders and collected a 98-78 win over Georgia Tech during the opening round. The 98 points were a program NCAA Tournament single-game mark.

The Tigers lost All-SEC Freshman Team guard Raigyne Moncrief to injury during the Georgia Tech game, and senior guard Jeanne Kenney was injured in the first half of LSU's NCAA Second Round matchup versus No. 7 West Virginia.

The Tigers dug deep and put together a 20-4 finishing kick over the last five minutes and scored on their final 10 possessions to come away with a 76-67 victory over the Mountaineers.

Danielle Ballard turned in a NCAA Tournament effort for the ages as she racked up 23.3 points and 14.0 rebounds per game over LSU's three postseason games. At the team's end of the year banquet, each student-athlete received a courage award instead of individual accolades.

LSU's AIAW National Runner-up team - 1976-77

The 2014-15 Tigers extended their NCAA Tournament streak to four-straight years under Nikki Fargas after posting a 17-13 regular-season record and a 10-6 record in SEC action. LSU posted wins over ranked foes four times, including consecutive victories over Texas A&M. The Aggies came into the final game of the regular season ranked 12th nationally, and LSU handed Texas A&M an 80-63 loss in the PMAC. The loss dropped the Aggies to 18th nationally, and just five days later in the opening round of the SEC Tournament, the Tigers stunned A&M again, advancing to the second round with a 71-65 victory. Other wins over ranked foes included an 84-79 defeat of 10th-ranked Kentucky and a 71-69 double-overtime win over 15th-ranked Mississippi State.

Despite missing the first 14 games of the season because of a violation of team rules, junior Danielle Ballard earned All-SEC First-Team and All-SEC Defensive Team honors. She led the Tigers in scoring and rebounding with averages of 14.2 points and 7.2 rebounds a game. She also registered eight blocks, 50 assists and 52 steals in just 17 games. Ballard and Raigyne Moncrief each earned one SEC Player of the Week honor, and freshman Jenna Deemer was named to the Miami Holiday All-Tournament Team.

In their fourth-consecutive NCAA Tournament appearance, the Tigers fell to No. 25 USF, 73-64, in the first round at the Sun Dome in Tampa, Fla., despite LSU's backcourt of Ballard, Moncrief and senior DaShawn Harden scoring 46 of LSU's 64 points. Moncrief recorded a double-double in the loss with 13 points and 10 rebounds.

An uncharacteristic stumble for the program in 2015-16, following a rash of injuries that sidelined some of the team's top talent, saw the Tigers turn in a losing record (10-21) for the first time since the 1994-95 season. The Tigers played what was considered one of the toughest schedules in the country in 2015-16, and when that schedule was crafted, it more than likely looked like a challenging, but viable schedule based on the predicted roster for that season. Fast forward through the 2015-16 campaign, and that schedule proved to be daunting for a squad that would ultimately be down to just seven scholarship players for the latter part of the season.

Just months before the season started, the makeup of the team began to change as two key players, All-SEC honoree Danielle

Seimone Augustus helped the program soar to national prominence after being named two-time National Player of the Year and leading the Tigers to three NCAA Final Fours. Sylvia Fowles went down as the most dominant post player in school history. A two-time State Farm All-American, Fowles was a member of a Final Four team every year of her career.
Allison Hightower, one of the most influential players in school history, perpetuated the LSU NCAA Tournament legacy when she guided the team to appearances in 2009 and 2010.

The 2004 LSU Tigers became the first team in school history to advance to a Final Four.

Hall of Famer Kim Mulkey was named LSU's eighth women's basketball head coach on April 25, 2021, becoming the most accomplished head coaching hire in LSU history.

Ballard and Stephanie Amichia, left the program. Then, four games into the season the roster morphed even more with season-ending injuries to starters junior Raigyne Moncrief and freshman Ayana Mitchell; but even that was not the end of the changes. In December, four walk-ons were added as injuries and illness ultimately left the Tigers with just seven scholarship players for the bulk of their SEC schedule.

The Tigers showed tremendous heart and fight through the adversity. Fargas' squad gave it their all from the tip-off to the final buzzer every game. While LSU had its offensive struggles during the season, the defense remained solid and consistent, particularly during the SEC schedule. Up until the final two games against Florida and South Carolina, the Tigers held each of their league foes below their scoring average, some by as many as 20-plus points below average.

Transfer Alexis Hyder blossomed into one of the top players in the conference, closing the year in the top 10 in scoring and rebounding, and also leading the league in offensive rebounds with 122. One of the most memorable games of the 2015-16 season was LSU's 57-56 win over Fargas' alma mater and eventual Elite Eight participant, 24th-ranked Tennessee, that snapped a six-game losing streak. Hyder hit two clutch free throws with 3.4 seconds remaining in the game to seal the win. At the end of the season, she was named an honorable mention pick to the Associated Press' All-SEC Team, the LSWA Newcomer of the Year, and an All-Louisiana second team honoree.

Junior Rina Hill was the only Lady Tiger to start all 31 games as LSU utilized 10 different starting lineup combinations. Hill was LSU's second-leading scorer in SEC games with an average of 9.4 points in the 16 contests. She scored in double figures in nine of the final 12 games of the season. Over the summer, Hill was invited to participate in a training camp for the Japanese University Team that will compete in the 2017 Summer Universiade in Taipei, Chinese Taipei.

The Tigers were back in the NCAA Tournament in 2016-17, making a turnaround from a 10-21 record to a 20-12 mark in just one season. That turnaround was due in large part to the return of guard Raigyne Moncrief and forward Ayana Mitchell to the lineup. Both missed all but three games in 2015-16 because of injuries that required surgery.

Moncrief became only the second Lady Tiger since 2000 to lead LSU in four major statistical categories. She closed the year as the leader in points (507), rebounds (188), assists (92) and steals (107). Moncrief, who led the SEC and ranked fifth nationally in steals, set a school record with her 107 total steals. She tied the school record with 10 steals against Florida. Moncrief was named SEC Defensive Player of the Year as well as to the league's second team and all-defensive team.

Moncrief was named first-team All-Louisiana and LSWA Player of the Year and Chloe Jackson earned second-team accolades and the LSWA Newcomer of the Year honor.

LSU opened the year at 3-0 before running up against third-ranked UConn at the PMAC. Following that loss, the Tigers won 11 of their next 13 games, including placing second in the prestigious Paradise Jam Tournament. The Tigers were 8-8 in the SEC and were one of eight conference squads to earn bids to the NCAA Tournament. It was the 25th NCAA appearance for LSU and the Tigers were sent on the road to face California in Waco, Texas. LSU fell, 55-52, to Cal despite a double-double by senior Alexis Hyder. As a team, the Tigers closed the year ranked tops in the SEC and fourth nationally in steals with 382 and also ranked in the top 20 nationally in turnover margin, turnovers forced, steals per game and turnovers forced per game.

LSU made its 26th NCAA appearance in 2017-18 with a final record of 19-10 and a tie for fourth place in the SEC at 11-5, the most SEC wins during the Nikki Fargas era. Raigyne (Moncrief) Louis became the only Lady Tiger to score over 1,600 points, grab over 700 rebounds and 250 steals, and dish out over 300 assists in a career.

LSU recorded the No. 1 defense in the SEC in 2018-19 at 56.2 points per game. Ayana Mitchell finished her junior season with a double-double of 13.5 points and 10.5 rebounds per game.

The 2019-20 season proved to be a strange one as LSU was poised to make its 27th appearance in the NCAA Tournament and its seventh in Fargas' tenure. But a pandemic stopped the season on March 13, following the SEC Tournament. The Tigers finished with a 20-10 record.

Senior Ayana Mitchell became the fifth player in school history to record 1,000 career points and 900 career rebounds during the 2019-20 season. Mitchell missed the end of the season with a knee injury, but still earned All-SEC Second Team honors along with starting guard Khayla Pointer. Faustine Aifuwa earned SEC All-Defensive Team honors.

On April 5, 2021, Kim Mulkey was named LSU eighth head women's basketball coach and she immediately brought the Tigers back to national prominence. In her first season at LSU, Mulkey led the largest turnaround by a first-year head coach in SEC history. The Tigers went 26-6, finished second in the SEC and hosted first- and second-round games in the NCAA Tournament as a No. 3 seed.

LSU In the WNBA Draft

SYLVIA FOWLES

2008 No. 2 Pick

Sylvia Fowles was taken as the second pick in the 2008 WNBA Draft by the Chicago Sky.

SEIMONE AUGUSTUS

2006 No. 1 Pick

Seimone Augustus was selected with the first pick in the 2006 WNBA Draft by the Minnesota Lynx. Augustus became LSU's first No. 1 overall draft selection, and she is just one of seven athletes in LSU Athletics history to be taken as the top pick in any sport.

LSU WNBA DRAFT PICKS

PLAYER	RD	PICK	TEAM
1999			
Elaine Powell	4th	50th	Orlando Miracle
2000			
Katrina Hibbert	4th	57th	Seattle Storm
2001			
Marie Ferdinand	1st	8th	Utah Starzz
April Brown	4th	51st	Indiana Fever
2003			
Aiysha Smith	1st	7th	Washington Mystics
DeTrina White	2nd	20th	Indiana Fever
Ke-Ke Tardy	2nd	25th	San Antonio Silver Stars
2004			
Doneeka Hodges	2nd	25th	Los Angeles Sparks
2005			
Temeka Johnson	1st	6th	Washington Mystics
2006			
Seimone Augustus	1st	1st	Minnesota Lynx
Scholanda Dorrell	1st	14th	Sacramento Monarchs
2008			
Sylvia Fowles	1st	2nd	Chicago Sky
Erica White	2nd	17th	Houston Comets
Quianna Chaney	2nd	19th	Chicago Sky
2010			
Allison Hightower	2nd	15th	Connecticut Sun
2012			
LaSondra Barrett	1st	10th	Washington Mystics
2014			
Theresa Plaisance	3rd	27th	Tulsa Shock
2018			
Raigyne Moncrief-Louis	3rd	25th	Las Vegas Aces
2022			
Khayla Pointer	2nd	13th	Las Vegas Aces
Faustine Aifuwa	3rd	25th	Las Vegas Aces

SCHOLANDA DORRELL
2006 No. 14 Pick

Scholanda Dorrell (formerly Robinson) was the first round draft choice of the Sacramento Monarchs in the 2006 WNBA Draft. Dorrell, who went No. 14 overall, had seven-year career in the WNBA with four teams.

ALLISON HIGHTOWER
2010 No. 15 Pick

Allison Hightower became the 15th LSU player selected in the WNBA Draft since the league's inception in 1997. She was taken No. 15 overall by the Connecticut Sun in the 2010 WNBA Draft.

LASONDRA BARRETT
2012 No. 10 Pick

LaSondra Barrett became the seventh WNBA first round pick in LSU history when she was taken 10th overall in the 2012 WNBA Draft.

WNBA History

Seimone Augustus	Minnesota	2006-19
	Los Angeles	2020-21
Quianna Chaney	Chicago	2008
Scholanda Dorrell	Sacramento	2006-09
	Tulsa	2010
	San Antonio	2011
	Tulsa	2012
Sylvia Fowles	Chicago	2008-14
	Minnesota	2015-2022
Marie Ferdinand-Harris	Utah/San Antonio	2001-07
	Los Angeles	2008-10
	Phoenix	2011
Pietra Gay	Houston	1997
Cornelia Gayden	Orlando	2000
Katrina Hibbert	Seattle	2000
Allison Hightower	Connecticut	2010-14
	Washington	2017
Doneeka Hodges	Los Angeles	2004-06
Temeka Johnson	Washington	2005
	Los Angeles	2006-08
	Phoenix	2009-11
	Tulsa	2012
	Seattle	2013-14
	Los Angeles	2015
Shanece McKinney	New York	2014
Theresa Plaisance	**Tulsa/Dallas**	**2014-19**
	Connecticut	**2019-20**
	Washington	**2021-22**
	Las Vegas Aces	**2022-present**
Khayla Pointer	**Indiana Fever**	**2022-present**
Elaine Powell	Orlando	1999-2001
	Detroit	2002-05
	Chicago	2006
	Detroit	2006-08
Aiysha Smith	Washington	2003-04
DeTrina White	New York	2004-05
Erica White	Houston	2008
	Indiana	2009

WNBA Rookies of the Year

LSU has produced two WNBA Rookies of the Year. Temeka Johnson and Seimone Augustus were named WNBA Rookies of the Year in successive seasons. Johnson, the fifth pick by the Washington Mystics in the 2005 Draft, won the honor in 2005 after averaging 9.3 points and 5.3 assists per game. Augustus, the No. 1 overall pick in 2006 by the Minnesota Lynx, ranked second in the league in scoring with 21.9 points per contest as a rookie that season.

SEIMONE AUGUSTUS
2006 WNBA Rookie of the Year

TEMEKA JOHNSON
2005 WNBA Rookie of the Year

WNBA All-Rookie Team

2005	Temeka Johnson, Washington Mystics
2006	Seimone Augustus, Minnesota Lynx
2008	Sylvia Fowles, Chicago Sky

SEIMONE AUGUSTUS

WNBA Champion (2011, 2013, 2015, 2017)
WNBA Finals MVP (2011)
WNBA Rookie of the Year (2006)
WNBA All-Rookie Team (2006)
WNBA Top 20@20 (2016)
All-WNBA 1st Team (2012)
All-WNBA 2nd Team (2006, 2007, 2011, 2013, 2014)
WNBA All-Star (2006, 2007, 2011, 2013, 2014, 2015, 2017, 2018)

Seimone Augustus, now an assistant coach in Los Angeles, lived up to her billing in the WNBA since being selected as the No. 1 overall pick in 2006 by the Minnesota Lynx. In 2011, Augustus won a WNBA Championship and was named the WNBA Finals MVP. She racked up 22.0 points per game during the Lynx's eight-game championship run that year. Augustus followed that season up by earning All-WNBA First-Team accolades for the first time in her career in 2012. Augustus and the Lynx won a second WNBA championship in 2013, and a third in 2015 and a fourth in 2017, both with fellow LSU teammate Sylvia Fowles. During her 15-year career that spans 391 total games, she has earned All-WNBA honors six times as well as being named a WNBA All-Star in eight seasons. She has started 56 of her 58 career playoff games. Augustus is the WNBA's 10th-leading scorer with 6,005 career regular season points, fourth in field goals made with 2,455, and eighth in field goals attempted with 5,111 following the 2020 season. In 2016, she was named one of the Top 20 WNBA players all-time in the league's 20th anniversary season.

SYLVIA FOWLES

WNBA Champion (2015, 2017)
WNBA Most Valuable Player (2017)
WNBA Finals MVP (2015, 2017)
WNBA Defensive Player of the Year (2011, 2013, 2016, 2021)
All-WNBA 1st Team (2010, 2013, 2017)
All-WNBA 2nd Team (2011, 2012, 2016)
WNBA All-Defensive 1st Team (2010, 2011, 2012, 2013, 2016, 2017)
WNBA All-Defensive 2nd Team (2008, 2014)
WNBA All-Star MVP (2010)
WNBA All-Star (2009, 2010, 2011, 2013, 2017)
WNBA All-Rookie Team (2008)

Her stature is intimidating and her play at center has proven to be one of the dominating forces in the WNBA. Over her 13 seasons, Sylvia Fowles has proven to be a franchise player for both the Chicago Sky and Minnesota Lynx. She earned 2015 WNBA Finals MVP honors after averaging 15.6 points and 9.4 rebounds in five games against Indiana, winning the title with fellow LSU teammate Seimone Augustus. Fowles has captured three WNBA Defensive Player of the Year awards, including her first with the Lynx in 2016. She has earned All-WNBA honors eight times and has played in 387 total career games. She has started all 40 of her career playoff games. In just regular-season games, which spans 347 contests, Fowles became the all-time rebounder during the 2000 season and sits at 3,400 and leads the league with a 9.8 rebounds per game career average. She also carries the best career field goal percentage in the league at 59.3 percent.

THERESA PLAISANCE

Plaisance recently wrapped up her seventh season in the league. She was drafted in the third round of the 2014 Draft by the Tulsa Shock (now Dallas Wings). She spent five full seasons with Tulsa/Dallas before being traded mid-season to the Connecticut Sun in 2019. Plaisance has played in 156 games over seven seasons and is averaging 4.2 points and 2.8 rebounds per game.

WNBA Championships

Former LSU women's basketball players have won a combined 10 WNBA Championships.

SYLVIA FOWLES
2015, 2017 Minnesota Lynx

SEIMONE AUGUSTUS
2011, 2013, 2015, 2017 Minnesota Lynx

TEMEKA JOHNSON
2009 Phoenix Mercury

ELAINE POWELL
2003, 2006 & 2008 Detroit Shock

WNBA All-Stars

MARIE FERDINAND-HARRIS
2002, 2003, 2005
Marie Ferdinand-Harris has made three WNBA All-Star game appearances. Harris, then a member of the San Antonio Silver Stars (formerly the Utah Starzz), played for the Western Conference in 2002, 2003 and 2005.

SEIMONE AUGUSTUS
2006, 2007, 2011, 2013, 2014, 2015, 2017, 2018
Seimone Augustus was voted to the Western Conference All-Star team eight times, most recently in 2018. Augustus scored a game-high 16 points in the 2006 game.

SYLVIA FOWLES
2009, 2010, 2011, 2013, 2017, 2019, 2021
Sylvia Fowles earned 2010 All-Star MVP honors after leading the USA past the WNBA with a game-high 23 points. In her first All-Star Game appearance in 2009, Fowles dazzled fans as she became the third player in league history to dunk in the game.

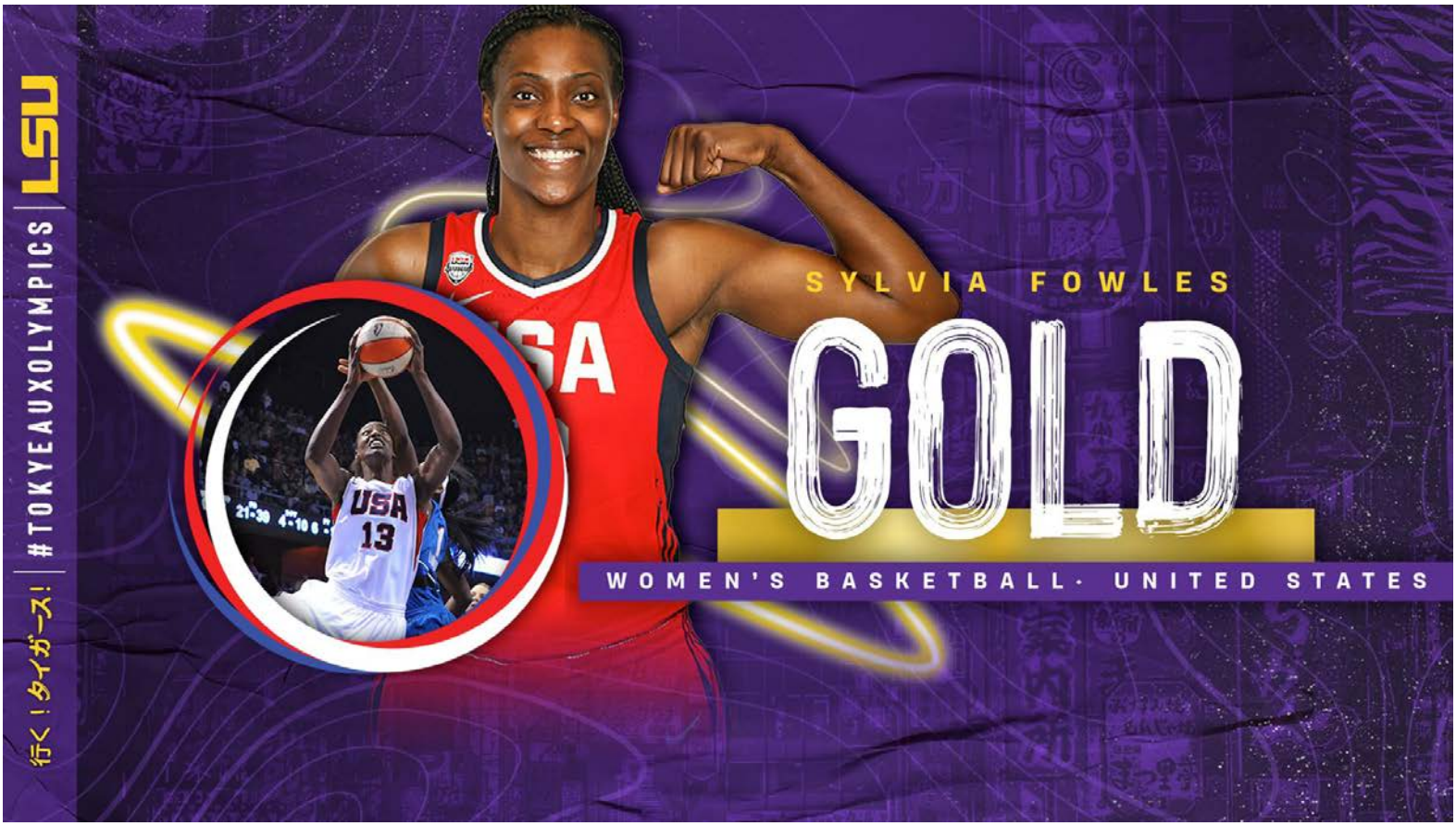

USA BASKETBALL

COACH MULKEY AND TEAM USA

After her playing days at Louisiana Tech, Head Coach Kim Mulkey played for Team USA in the 1984 Olympics and won a Gold Medal at the Los Angeles games, playing for Pat Summit. Playing for Team USA in 1983 PanAm Games, Mulkey also earned Gold.

POKEY CHATMAN
1987 USA Select Team

MARIE FERDINAND
2000 USA Select Team

TEMEKA JOHNSON
2003 USA World Championship for Young Women Team

SEIMONE AUGUSTUS

2003 USA World Championship for Young Women Team; 2005 USA World University Games Team; 2006 & 2007 USA Senior National Team; 2008, 2012 & 2016 USA Senior National Team Olympic Gold Medalist, 2014 FIBA World Championships

SYLVIA FOWLES

2005 USA World University Games Team; 2007 USA Senior National Team; 2008, 2012 & 2016 USA Senior National Team Olympic Gold Medalist; 2010 FIBA World Championship Gold Medalist

ERICA WHITE

2006 USA U20 National Team

LASONDRA BARRETT

2009 FIBA U19 World Championship
Gold Medal Team

THERESA PLAISANCE

2010 FIBA Americas U18 Championship
2013 USA World University Games Gold Medal

VAN CHANCELLOR

2004 USA Head Coach

Former LSU coach, Van Chancellor was the head coach of the 2004 United States Olympic team that won the gold medal in Athens. Chancellor posted a 36-0 record as head coach of Team USA in international competition.

SUE GUNTER

1980 USA Head Coach, 1976 Assistant Coach

Sue Gunter's coaching career extended beyond the boundaries of the Southeast with an international resume that laid the groundwork for today's Olympic success story. Gunter was the head coach of the USA National Team in 1976, which set the table for her assistant coaching position under Billie Moore and the 1976 Olympic team. In their first Olympic appearance, the USA brought home the silver medal in Montreal. Gunter was then named head coach of the USA national team in both 1978 and 1980, leading to her being named the head coach of the USA Olympic team in 1980. The 1980 Olympic team included such great players like Denise Curry, Carol Blazekowski, Anne Donovan, Rosie Walker and Lynette Woodard. The USA stormed to a 6-1 record during the qualifying tournament. However, the dream for Team USA's first Olympic gold medal was cut short when President Jimmy Carter ordered a boycott of the 1980 Olympic games in protest of the Soviet Union's invasion of Afghanistan.

Seimone Augustus (top) and Sylvia Fowles (bottom) are the only athletes in LSU history with three Olympic gold medals.

2008 • 2012 • 2016 • 2020

OLYMPIC GAMES

How many athletes get to live out their childhood dreams of winning Olympic gold? How many have that opportunity three times? Count LSU's Seimone Augustus and Sylvia Fowles in that elite group. The duo became the first Olympic gold medalists in the history of LSU women's basketball in the 2008 Beijing Olympics. Over the next eight years, Augustus and Fowles added to their collection, earning gold in 2012 in London and again in 2016 in Rio. In Tokyo in 2021, Fowles once again earned a gold medal as Team USA clinched its seventh-straight gold medal.

Augustus and Fowles became the first LSU athletes - past or present - in any sport to claim multiple Olympic gold medals as the U.S. Women's National team put a punctuation mark on its perfect 2012 London run with an 86-50 victory over France in the gold medal contest. From coach Sue Gunter's silver medal at the 1976 Games to coach Van Chancellor's gold medal at the 2004 Games, LSU women's basketball has been associated with eight Olympic medals.

In addition to Augustus and Fowles, there are only 10 other women's basketball players who have accomplished the feat of being named to three or more U.S. Olympic Women's Basketball Teams. LSU and UConn are the only two collegiate women's basketball programs to boast multiple players with three or more Olympic gold medals.

Team USA celebrates atop the medal stand following its win over Australia in the 2008 gold medal game. Sylvia Fowles (third from left) and Seimone Augustus (second from right) combined for 17 points in the final game.

2008 BEIJING OLYMPIC RESULTS

Czech Republic	W	97-57	Aug. 9
China	W	108-63	Aug. 11
Mali	W	97-41	Aug. 13
Spain	W	93-55	Aug. 15
New Zealand	W	96-60	Aug. 17
South Korea (Quarterfinal)	W	104-60	Aug. 19
Russia (Semifinal)	W	67-52	Aug. 21
Australia (Gold Medal Game)	W	92-65	Aug. 23

2012 LONDON OLYMPIC RESULTS

Croatia	W	81-56	July 28
Angola	W	90-38	July 30
Turkey	W	89-58	Aug. 1
Czech Republic	W	88-61	Aug. 3
China	W	114-66	Aug. 5
Canada (Quarterfinal)	W	91-48	Aug. 7
Australia (Semifinal)	W	86-73	Aug. 9
France (Gold Medal Game)	W	86-50	Aug. 11

2016 RIO OLYMPIC RESULTS

Senegal	W	121-56	Aug. 7
Spain	W	103-63	Aug. 8
Serbia	W	110-84	Aug. 10
Canada	W	81-51	Aug. 12
China	W	105-62	Aug. 14
Japan (Quarterfinal)	W	110-64	Aug. 16
France (Semifinal)	W	86-67	Aug. 18
Spain (Gold Medal Game)	W	101-72	Aug. 20

"I had to hold tears back. Rethinking the last two or three years for myself and being back and winning a gold medal, honestly, I had this as my screen saver a year ago before they even announced the team. So, it's a dream come true." - Seimone Augustus; Aug. 11, 2012

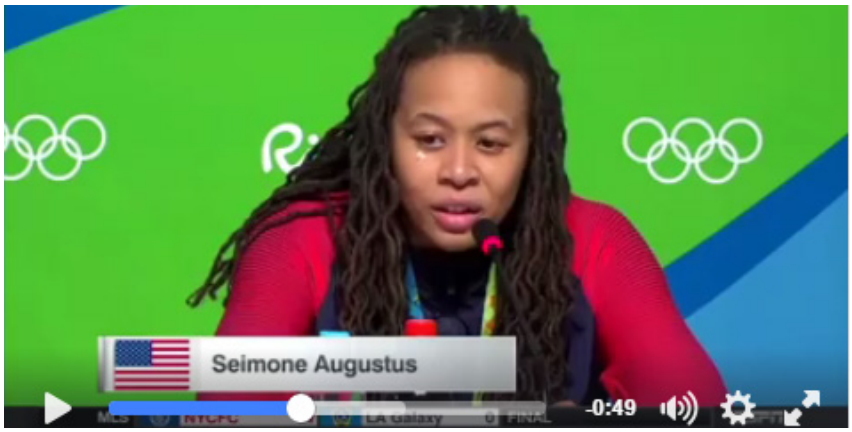

USA Basketball's run through the Rio Olympics concluded less than a week following one of the worst flood events that struck Baton Rouge and the surrounding area. More than 20,000 people were reportedly rescued and upwards of 40,000 homes had flooded. Seimone Augustus, a Baton Rouge native, had an emotional press conference following the 2016 Gold Medal Game where she expressed joy in being able to make her friends, family and everyone affected by the devastating August flooding proud. She closed the press conference with, "Baton Rouge, this is for you."

"The experience was awesome, and it was more than I could have ever imagined. When you represent your country at the highest level with USA across your jersey, it is an honor." - Sylvia Fowles; Aug. 23, 2008

"One of my goals coming to LSU was to sell 5,000 season tickets and we are proud to hit that mark and continue to grow that number. We are thankful for our fans who provide a winning edge for our team when we are at home. We will have an exciting team this year and those who come to our games are going to enjoy watching our players battle on the court."

- Head Coach Kim Mulkey

HOME DOMINANCE

It has proven to be a difficult task for opposing teams to win in the Maravich Center. Since the 1996-97 season, the Tigers have posted a remarkable home record of 308-70 (.814), an average of 13 victories per year.

In conference games, the Tigers are 134-47 (.741) at home over the past 23 years inside the friendly confines of the Maravich Center.

241-32
LSU's home record vs. unranked teams the last 22 seasons.

14
of the Tigers' top 15 home crowds have come since the 2002-03 season.

15,233
fans who watched No. 1 LSU defeat No. 5 Tennessee on Feb. 10, 2005, a Maravich Center record crowd.

106-38
LSU's SEC record at home the past 17 seasons.

4
Undefeated seasons in the Maravich Center

498-144
LSU's all-time record in the PMAC

18-3
LSU's record in NCAA Tournament games at the PMAC

11.5 Million
Original cost of building – $11.5 million; one of the most visible structures on campus.

NCAA Regionals
Site of two NCAA Regional Basketball Tournaments: 1976, 1986

NITs
Site of five NIT events: 1982, 1983, 1987, 1989, 2002

NCAA 1st & 2nd Rounds
Site of NCAA Women's Basketball First and Second Rounds in 1997, 1999, 2000, 2004, 2008, 2009, 2012, 2013, 2014, 2022

East to West
East-to-West, you can put a football field and still have almost 33 yards of space left.

North to South
North-to-South, you can put another gridiron and have about 13 yards extra.

3,113,380
There are over one-fifth of a million square feet enclosed and over one-quarter of a million square feet throughout for a total of 3,113,380 cubic feet.

1,750
A total of 1,750 tons of air conditioning keeps the interior at year-round comfort.

13,215

Seats 13,215 spectators after $5 million renovation to concourse and seating areas.

CONCOURSE
The Maravich Center concourse features four interactive quadrants: Pete Maravich Pass, Walk of Champions, Heroes Hall and Midway of Memories. Each quadrant includes kiosks with photos of great moments, great athletes and memories of the four sports, women's basketball, men's basketball, volleyball and gymnastics, all which compete in the Maravich Center.

THE PMAC

Over the last 20 seasons, LSU has established the Pete Maravich Assembly Center as one of the toughest road playing sites in not only the SEC but the nation.

Since the 1996-97 season, the Tigers have posted a remarkable home record of 270-55 (.831), an average of 13 victories per year.

Dating back to the 2002-03 season when LSU appeared in the NCAA Elite 8 followed by five consecutive NCAA Final Fours, LSU is an impressive 186-45 (.805) inside the friendly confines of the Maravich Center.

LSU has proven to be tough to beat in SEC play in the venue. In conference games, the Tigers are 113-36 (.758) at home over the past 20 years and an astounding 85-28 (.752) over the past 15 seasons.

LSU has secured a 52-27 mark at home versus Top 25 foes over the last 20 years. The Tigers knocked off a Top 10 opponent (#8 Penn State • 03/26/13 and #7 West Virginia • 03/25/14) during the 2012-13 and 2013-14 seasons to punch their ticket to the NCAA Sweet 16 which enables the PMAC to back up its claim as one of the nation's most-feared road sites.

In Nikki Fargas' first season as head coach in 2011-12, LSU increased attendance by over 1,000 more fans than the previous season. Fargas guided the Tigers to their best home record since the 2008 Final Four season with a 13-4 mark sparked by a flawless 4-0 record against ranked teams during the regular season.

Fargas' squad followed that up with a 15-3 record in 2012-13, a 12-4 mark during the 2013-14 season and an 11-4 showing in 2014-15. In six seasons, Fargas has fueled the Tigers to a 70-25 (.737) mark inside the Maravich Center.

In addition to their success on the court, the Tigers have also played before record crowds.

Over the past 15 seasons, LSU has established 14 of the top 15 crowds in PMAC history, including a record crowd of 15,233 against Tennessee on Feb. 10, 2005. During that span the Tigers have played in front of 10 home crowds of over 10,000 fans.

LSU finished the 2005-06 season ranked 14th in the nation in average home attendance with 6,273 and played in front of five crowds of at least 8,000 people.

In 2004-05, LSU finished 10th in the nation in average home attendance with 7,317 fans per game, by far a record for the Tigers. During that season four crowds of over 10,000 were recorded for games, including the record crowd of 15,233 against Tennessee. LSU ranked third in the SEC and among the top 15 in attendance nationally in 2011-12, averaging 4,315 fans per game and 73,348 total.

LSU rarely gets upset on its home floor. The Tigers are 210-25 (.894) over the last 20 years against unranked teams.

LSU has put together undefeated records at home over non-ranked Opp in 2007-08 (11-0), 2006-07 (11-0), 2005-06 (10-0), 2004-05 (10-0), 2002-03 (8-0), 2001-02 (11-0), 1999-00 (17-0), 1998-99 (11-0) and 1996-97 (11-0).

During the 1999-2000 campaign, the Tigers set a school-record with 17 home victories with their only loss coming at the hands of second-ranked Tennessee.

In 42 years of history at the PMAC, LSU's home court advantage can be compared with the best programs from across the country as the Tigers have won close to 80 percent of their homes games with a 460-129 overall mark. LSU claimed its 400th all-time Maravich Center victory in Fargas' first season with a 53-49 victory over Mississippi State on Feb. 9, 2012. LSU has also put together winning streaks of 43, 26, 24 and 22 games at home. The Tigers also have gone undefeated at home four times: 15-0 in 2005-06, 12-0 in 2004-05, and 14-0 in both 1977-78 and 1985-86.

Built in 1971, the PMAC underwent complete renovations prior to the 2005-06 season that included an updated concourse with new concessions, new seats and a new sound system.

PMAC FACTS

Capacity
13,215

All-Time Record
513-147 (.777)

Longest Winning Streak
43 • 02/22/04 to 02/11/07

Longest Losing Streak
7 • 1994-95 season

Largest Single-Game Crowd
15,233
vs. #5 Tennessee (2/10/05)

Largest Season Attendance
2021-22
129,008

Maravich Center Facts

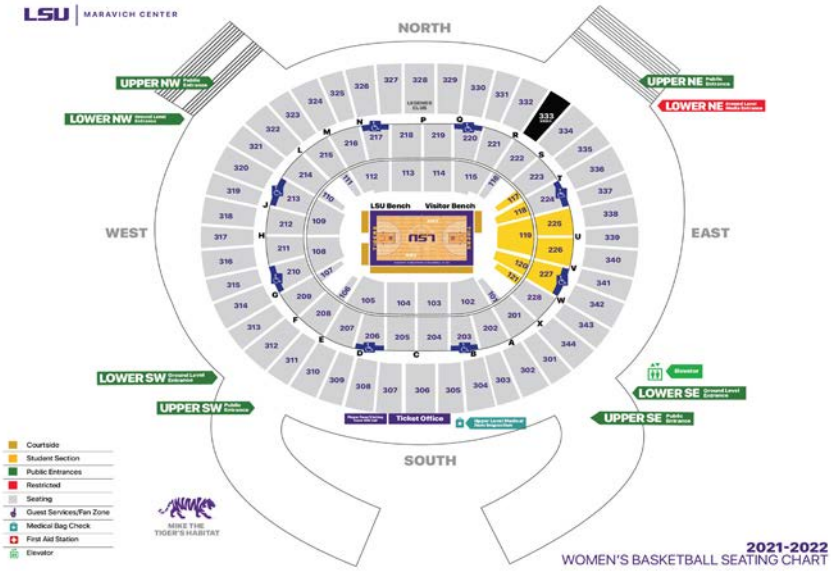

The concourse features interactive kiosks and displays recognizing the history of LSU basketball, including one exhibit of the late Hall of Fame head coach Sue Gunter. It also houses the plaques of all members of the LSU Athletic Hall of Fame. The capacity is 13,215 following the renovations.

During the summer of 1988, Louisiana Governor Buddy Roemer signed legislation changing the official name of the building to the Pete Maravich Assembly Center in honor of the LSU star who had died tragically earlier that same year.

In addition to the normal basketball-seating configuration, a proscenium stage can be lowered into place at the north end allowing some 4,000 seats for theatrical productions. An additional 1,000 seats can be placed on the floor for graduations, convocations, lectures, concerts or other special events.

The Maravich Center has played host to several famous musical artists over the years, including KISS, Lynyrd Skynyrd, The Rolling Stones, Pink Floyd, Bruce Springsteen & The E Street Band, Def Leppard, Metallica, Guns N' Roses, Garth Brooks and Jimmy Buffett.

Also located in the building is an auxiliary practice gym used for basketball and volleyball practices; home and visitor dressing rooms; coaches dressing rooms, building administration offices; theater dressing rooms; Tiger Athletic Foundation offices; and the "L" Club meeting room with kitchen facilities.

In the summer of 2010, LSU's state-of-the-art basketball practice facility was officially completed and is connected to the PMAC through the Northwest portal. The facility gives both men's and women's teams ample practice room adjacent to their actual game playing floor of the Maravich Center.

The Maravich Center has been the site for both men's and women's NCAA Regional Tournaments, the 1981 SEC Women's Basketball Tournament, the 1988 SEC Men's Basketball Tournament and two SEC Volleyball Tournaments. Since the current NCAA Tournament format began, LSU has played host to the NCAA women's first and second rounds six times since 2004, doing so in 2004, '08, '09, '12, '13 and most recently in 2014. LSU owns a 18-3 record in NCAA Tournament games played in the Maravich Center, including a 8-0 mark in first round contests.

TOP 15 SINGLE-GAME CROWDS

	ATT.	OPPONENT	DATE	RESULT
1.	15,233	Tennessee	02/10/05	LSU 68, Tennessee 58
2.	15,217	Tennessee	02/23/03	Tennessee 68, LSU 65
3.	14,268	Auburn	01/30/05	LSU 57, Auburn 52
4.	13,620	Florida	02/20/22	LSU 66, Florida 61
4.	13,468	Arkansas	02/19/06	LSU 64, Arkansas 42
5.	11,252	Penn State*	01/04/03	LSU 80, Penn State 63
6.	10,841	Vanderbilt	01/13/08	LSU 62, Vanderbilt 51
7.	10,677	Ohio State	12/10/06	LSU 75, Ohio State 51
8.	10,624	Georgia*	01/08/05	LSU 76, Georgia 52
9.	10,125	Florida	02/27/05	LSU 76, Florida 52
10.	10,074	Mississippi State	02/26/06	LSU 62, Miss. State 48
11.	9,930	Minnesota*	01/07/06	LSU 66, Minnesota 45
12.	9,763	Connecticut	02/25/08	UConn 74, LSU 69
13.	9,636	Auburn*	02/04/01	Auburn 65, LSU 62
14.	9,511	Baylor	01/30/06	LSU 88, Baylor 57

* - denotes Pack the PMAC game

Maravich Center Records

MARAVICH CENTER • YEAR-BY-YEAR

YEAR	GAMES	RECORD	VS. SEC	VS. NON-SEC
1975-76	14	7-7	0-0	7-7
1976-77	11	10-1	2-0	8-1
1977-78	14	14-0	2-0	12-0
1978-79	7	5-2	2-1	3-1
1979-80	15	10-5	1-0	9-5
1980-81	13	8-5	1-2	7-3
1981-82	10	6-4	2-2	4-2
1982-83	14	12-2	4-1	8-1
1983-84	11	10-1	3-0	6-2
1984-85	12	8-4	2-2	7-0
1985-86	14	14-0	4-0	10-0
1986-87	14	10-4	3-2	7-2
1987-88	14	11-3	4-0	7-3
1988-89	13	10-3	3-2	7-1
1989-90	13	11-2	3-1	8-1
1990-91	11	9-2	3-2	6-0
1991-92	14	10-4	3-2	7-2
1992-93	13	6-7	0-6	6-1
1993-94	10	5-5	1-3	4-2
1994-95	14	5-9	0-6	5-3
1995-96	14	10-4	2-4	8-0
1996-97	15	14-1	5-1	9-0
1997-98	14	13-1	6-1	7-0
1998-99	16	15-1	6-1	9-0
1999-00	18	17-1	6-1	11-0
2000-01	14	11-3	4-3	7-0
2001-02	16	13-3	6-1	7-2
2002-03	15	14-1	6-1	8-0
2003-04	17	15-1	6-1	10-0
2004-05	12	12-0	7-0	5-0
2005-06	15	15-0	7-0	8-0
2006-07	15	13-2	6-1	7-1
2007-08	15	14-1	7-0	7-1
2008-09	18	11-7	5-2	6-5
2009-10	16	12-4	4-4	8-0
2010-11	14	10-4	6-2	4-2
2011-12	17	13-4	6-2	7-2
2012-13	18	15-3	6-2	9-1
2013-14	16	12-4	4-4	8-0
2014-15	15	11-4	7-1	4-3
2015-16	13	6-7	2-6	4-1
2016-17	16	13-3	6-2	7-1
2017-18	12	11-1	7-1	4-0
2018-19	17	11-6	4-4	7-2
2019-20	14	12-2	7-1	5-1
2020-21	10	4-6	3-5	1-1
TOTALS	**630**	**498-144**	**185-84**	**316-60**

TEAM	RECORD
Alabama	25-3
Alabama State	3-0
Alcorn State	4-0
Arizona	1-0
Arizona State	1-0
Arkansas	16-8
Arkansas-Pine Bluff	2-0
Auburn	13-13
Austin Peay	1-0
Baylor	2-0
Boise State	1-0
Butler	1-0
Cal Poly Pomona	1-0
Centenary	3-0
Charleston Southern	1-0
Connecticut	0-3
Delaware State	1-0
Delta State	4-1
Detroit	1-0
Drake	1-0
East Carolina	1-0
East Tennessee State	1-0
Evansville	1-0
Florida	15-6
Florida A&M	1-0
Florida Atlantic	1-0
Florida Gulf Coast	1-0
Florida State	2-2
Georgetown	1-0
George Washington	1-0
Georgia	11-7
Georgia Tech	1-0
Grambling	4-0
Green Bay	2-0
Hampton	1-0

TEAM	RECORD
Houston	4-0
Houston Baptist	1-0
Howard	1-0
Indiana State	1-0
Iowa	1-0
Jackson State	10-0
Kansas	0-1
Kansas State	1-1
Kent State	2-0
Kentucky	15-5
Lamar	4-2
Liberty	1-0
Little Rock	2-1
Long Beach State	2-0
Louisiana College	4-1
Louisiana-Lafayette	16-0
Louisiana-Monroe	6-0
Louisiana Tech	7-3
Louisville	1-1
Maine	2-0
Marist	1-0
Marquette	1-0
Maryland	1-0
McNeese State	9-1
Memphis	1-0
Mercer	4-0
Michigan	1-1
Michigan State	2-0
Middle Tennessee	3-1
Minnesota	1-0
Mississippi State	23-5
Missouri	6-1
Nebraska	1-0
New Orleans	10-4
Nicholls State	10-0

TEAM	RECORD
North Carolina	1-0
North Carolina A&T	2-0
North Carolina State	1-0
North Texas	2-0
Northern Colorado	1-0
Northwestern	0-1
Northwestern State	7-0
Notre Dame	2-1
Ole Miss	18-9
Oregon	1-0
Ohio	1-0
Ohio State	2-1
Penn State	2-1
Prairie View A&M	4-0
Purdue	0-1
Rice	3-0
Richmond	1-0
Rutgers	2-1
Saint Joseph's	1-0
Saint Mary's	1-0
Samford	1-1
St. John's	1-0
Sam Houston State	6-0
San Diego State	1-0
SMU	3-1
South Alabama	1-0
South Carolina	12-6
South Florida	2-0
Southeastern Louisiana	21-1
Southern	12-0
Southern Illinois	0-1
Southern Miss	4-2
Stephen F. Austin	3-3
Temple	1-0
Tennessee	9-16

TEAM	RECORD
Tennessee-Chattanooga	1-0
Tennessee-Martin	1-0
Texas	2-1
Texas A&M	10-4
TCU	3-0
Texas-San Antonio	1-0
Texas Pan-American	1-0
Texas Southern	3-0
Texas State	2-0
Texas Tech	1-0
Tulane	16-5
UC Santa Barbara	2-0
UCF	1-1
UCLA	3-0
UNC Asheville	1-0
UNLV	2-3
Vanderbilt	16-3
Virginia Tech	2-0
Wake Forest	2-0
West Virginia	2-0
Western Kentucky	1-0
Wichita State	1-0
Xavier (Ohio)	0-1

NON DIVISION I

TEAM	RECORD
Lynn University	1-0
Mississippi College	2-1
Montclair State	1-0
Oklahoma City	1-0
Wayland Baptist	1-0
Valdosta State	1-0

MARAVICH CENTER • INDIVIDUAL RECORDS

POINTS
LSU • 49 • Cornelia Gayden • Jackson State • 02/09/95
OPP • 46 • Deborah Temple • Delta State • 01/18/83

REBOUNDS
LSU • 27 • Maree Jackson • Southeastern La. • 01/24/78
OPP • 23 • Pam Kelly • Louisiana Tech • 03/07/80

FIELD GOALS MADE
LSU • 19 • Maree Jackson • Northwestern St. • 02/24/78
OPP • 19 • Deborah Temple • Delta State • 01/18/83

FIELD GOALS ATTEMPTED
LSU • 34 • Julie Gross • Alabama, 11/28/78
OPP • 31 • Sheila Ethridge • Louisiana Tech • 03/08/80
OPP • 31 • Deborah Temple • Delta State • 01/18/83

3-POINT FIELD GOALS MADE
LSU • 12 • Cornelia Gayden • Jackson State • 02/09/95
OPP • 7 • Katie Lou Samuelson • #3 UConn • 11/20/16
OPP • 7 • Erin Shields • Saint Joseph's • 11/10/13
OPP • 7 • Sheila Ethridge • Louisiana Tech • 12/08/90

3-POINT FIELD GOALS ATTEMPTED
LSU • 17 • Cornelia Gayden • Georgia, 02/20/93
OPP • 17 • Sheila Ethridge • Louisiana Tech • 12/08/90

FREE THROWS MADE
LSU • 18 • Pokey Chatman • Georgia • 02/10/91
OPP • 15 • Lisa McMahon • Lamar • 01/30/95

FREE THROWS ATTEMPTED
LSU • 21 • Pokey Chatman • Georgia • 02/10/91
OPP • 21 • Lisa Powell • Alcorn State • 12/14/87

ASSISTS
LSU • 15 • Temeka Johnson • Arkansas • 02/12/04
LSU • 15 • Temeka Johnson • Florida • 02/27/05
OPP • 12 • Jennifer White • Louisiana Tech • 01/14/79

STEALS
LSU • 10 • Raigyne Moncrief • Florida • 01/05/07
LSU • 10 • Cornelia Gayden • UL Lafayette • 02/07/95
OPP • 7 • Aline Guidry • McNeese State • 01/30/80
OPP • 7 • Frederica Wills • UL Lafayette • 02/02/94

BLOCKS
LSU • 8 • Dee Dee Franklin • Kentucky • 02/14/89
OPP • 6 • Carolyn Thompson • Texas Tech • 01/02/81

MARAVICH CENTER • TEAM RECORDS

POINTS
LSU • 118 • Northwestern State • 02/19/86
OPP • 108 • Georgia • 02/10/91

REBOUNDS
LSU • 70 • Southern, 12/ 6, 1982
LSU • 70 • Louisiana-Lafayette • 01/27/77
OPP • 59 • Tennessee • 01/07/93
OPP • 59 • Alcorn State • 12/14/87

FIELD GOALS MADE
LSU • 46 • Northwestern State • 02/19/86
OPP • 42 • Texas • 03/08/80

FIELD GOALS ATTEMPTED
LSU • 95 • Alabama • 11/18/78
OPP • 95 • Northwestern State • 02/14/78

3-POINT FIELD GOALS MADE
LSU • 12 • Jackson State • 02/09/95
OPP • 14 • #3 UConn • 11/20/16

3-POINT FIELD GOALS ATTEMPTED
LSU • 25 • Southeastern Louisiana • 12/22/09
OPP • 36 • Florida Gulf Coast • 12/17/13
OPP • 36 • Hampton • 11/20/13

FREE THROWS MADE
LSU • 34 • McNeese State • 12/21/12
OPP • 28 • Florida • 01/12/14
OPP • 28 • Maine • 03/15/97
OPP • 28 • Lamar • 01/30/95
OPP • 28 • New Orleans • 02/07/84
OPP • 28 • Tennessee • 01/24/77

FREE THROWS ATTEMPTED
LSU • 50 • Louisiana-Lafayette • 02/05/96
OPP • 41 • Alcorn State • 12/13/87
OPP • 41 • Alabama • 11/18/78

ASSISTS
LSU • 38 • UNC Asheville • 11/23/99
OPP • 25 • Alabama • 01/28/95
OPP • 25 • Tulane • 11/27/79

STEALS
LSU • 25 • Louisiana-Lafayette • 11/22/96
OPP • 23 • Texas • 03/08/80

BLOCKS
LSU • 17 • Southeastern Louisiana • 02/12/81
OPP • 11 • Texas Tech • 01/02/81
OPP • 11 • Northwestern State • 11/17/80

MARGIN OF VICTORY
LSU • 76 • Prairie View • 104-28 • 12/01/95
OPP • 41 • Louisiana Tech • 91-50 • 03/07/80

Academic Success

Every senior who has played for Coach Nikki Fargas at LSU has graduated, including Adrienne Webb (above) and Anne Pedersen (below).

Temeka Johnson was a 2004 graduate of LSU before going on to a successful career in the WNBA.

GRADUATES SINCE 1990 (THRU SUMMER 2021)

Faustine Aifuwa
Katie Antony
LaToya Ashman
Seimone Augustus
Christina Ball
Ashley Bankston
LaSondra Barrett
Carla Berry
Akilah Bethel
Yasmine Bidikuindila
Swayze Black
Sheila Boykin
Mercedes Brooks
April Brown
Tarleshia Brown
Cassidy Buck
Stacey Carter
Quianna Chaney
Pokey Chatman
Aga Cieslak
Tara Curtis
Jenna Deemer
LaTasha Dorsey
Latear Eason
Miriam Farr
Marie Ferdinand
Sylvia Fowles
Cornelia Gayden
Katherine Graham
Celeste Gehring
Kristen Graves
Toni Gross
Vanessa Hackett
Patty Hanten
DaShawn Harden
Barbara Henderson
Katrina Hibbert
Allison Hightower
Rina Hill
Keia Howell
Destini Hughes
Alexis Hyder
Annette Jackson-Lowery
Chloe Jackson
Temeka Johnson
Ann Jones
Courtney Jones
Andrea Kelly
Jeanne Kenney
Danya Kohn
RaShonta LeBlanc
Julie Lewis
Mary Lewis
Melody Lormand
Bianca Lutley
Shanece McKinney
Ayana Mitchell
Khalilah Mitchell
Raigyne Moncrief Louis
Kristen Morris
Jasmine Nelson
Tatum Neubert
Stacey Newton
Shanice Norton
Anne Pedersen
Theresa Plaisance
Candice Porter
Elaine Powell
Jasmine Rhodes
Jaelyn Richard-Harris
Karli Seay
Stacy Smith
Rakell Spencer
Lora Stewart
Ke-Ke Tardy
Ashley Thomas
Taylor Turnbow
Toysha Walker
Adrienne Webb
Allison Weiner
Crystal White
Marian Whitfield
DeTrina White
Erica White
Wendi Widdle
Florence Williams
Mesha Williams
Andrea Williams
Tillie Willis

LSU LEGACY

5 **NCAA Final Fours**
2004 • 2005 • 2006 • 2007 • 2008

3 **SEC Championships**
2005 • 2006 • 2008

2 **SEC Tournament Championships**
1991 • 2003

27 NCAA Tournament Appearances	**9** Coaches First-Team All-Americans	**2** SEC Tournament MVPs	**3** Naismith Basketball Hall of Famers	**2** WNBA Rookies of the Year
8 NCAA Tournament Elite Eights	**3** SEC Player of the Year Honors	**60** SEC Player of the Week Honors	**3** Women's Basketball Hall of Famers	**15** WNBA All-Star Player Appearances
14 NCAA Tournament Sweet 16s	**4** SEC Coach of the Year Honors	**80** SEC Academic Honor Roll Members	**8** U.S. Olympic Medals	**1** WNBA MVP
2 National Player of the Year Awards	**44** First-Team All-SEC Recipients	**304** All-Time SEC Wins	**20** WNBA Draft Picks	**1** WNBA All-Star Game MVP
2 National Freshman of the Year Honors	**20** SEC All-Tournament Team Honors	**977** All-Time Victories	**1** WNBA Draft No. 1 Pick	**3** WNBA Finals MVP